

Garth Brooks - Standing Outside The Fire

♩ = 114,001251

MELODY

DRUMS

STEEL GTR

MUTED GTR

OVERDRIVE

GTHARMONIC

FINGERDBAS

CHOIR AAHS

REVERSCYMB

BOWEDGLASS

♩ = 114,001251

FIDDLE

A.PIANO 1

5

MELODY

DRUMS

STEEL GTR

MUTED GTR

8

MELODY

DRUMS

STEEL GTR

MUTED GTR

MELODY
DRUMS
STEEL GTR
MUTED GTR
OVERDRIVE
GTHARMONIC

MELODY
DRUMS
STEEL GTR
MUTED GTR
OVERDRIVE
GTHARMONIC

MELODY
DRUMS
STEEL GTR
MUTED GTR
OVERDRIVE

MELODY
DRUMS
STEEL GTR
MUTED GTR
OVERDRIVE

23

MELODY

DRUMS

STEEL GTR

MUTED GTR

OVERDRIVE

FINGERDBAS

CHOIR AAHS

FIDDLE

26

MELODY

DRUMS

STEEL GTR

MUTED GTR

OVERDRIVE

FINGERDBAS

CHOIR AAHS

FIDDLE

A.PIANO 1

29

MELODY

DRUMS

STEEL GTR

MUTED GTR

OVERDRIVE

FINGERDBAS

FIDDLE

A.PIANO 1

32

MELODY

DRUMS

STEEL GTR

MUTED GTR

FINGERDBAS

A.PIANO 1

35

MELODY

DRUMS

STEEL GTR

MUTED GTR

OVERDRIVE

GTHARMONIC

FINGERDBAS

A.PIANO 1

38

MELODY

DRUMS

STEEL GTR

MUTED GTR

OVERDRIVE

GTHARMONIC

FINGERDBAS

A.PIANO 1

41

MELODY

DRUMS

STEEL GTR

MUTED GTR

OVERDRIVE

FINGERDBAS

A.PIANO 1

44

MELODY

DRUMS

STEEL GTR

MUTED GTR

OVERDRIVE

FINGERDBAS

A.PIANO 1

47

MELODY

DRUMS

STEEL GTR

MUTED GTR

OVERDRIVE

FINGERDBAS

CHOIR AAHS

FIDDLE

A.PIANO 1

50

MELODY

DRUMS

STEEL GTR

MUTED GTR

OVERDRIVE

FINGERDBAS

CHOIR AAHS

FIDDLE

A.PIANO 1

52

MELODY

DRUMS

STEEL GTR

MUTED GTR

OVERDRIVE

FINGERDBAS

CHOIR AAHS

FIDDLE

A.PIANO 1

55

MELODY

DRUMS

STEEL GTR

MUTED GTR

OVERDRIVE

FINGERDBAS

CHOIR AAHS

FIDDLE

A.PIANO 1

58

MELODY

DRUMS

STEEL GTR

MUTED GTR

OVERDRIVE

FINGERDBAS

CHOIR AAHS

FIDDLE

A.PIANO 1

61

MELODY

DRUMS

STEEL GTR

OVERDRIVE

FINGERDBAS

BOWEDGLASS

FIDDLE

A.PIANO 1

65

MELODY

DRUMS

OVERDRIVE

GTHARMONIC

FINGERDBAS

CHOIR AAHS

REVERSCYMB

BOWEDGLASS

A.PIANO 1

69

MELODY

DRUMS

OVERDRIVE

FINGERDBAS

CHOIR AAHS

BOWEDGLASS

A.PIANO 1

72

MELODY

DRUMS

CHOIR AAHS

75

MELODY

DRUMS

OVERDRIVE

CHOIR AAHS

78

MELODY

DRUMS

STEEL GTR

MUTED GTR

OVERDRIVE

FINGERDBAS

CHOIR AAHS

FIDDLE

A.PIANO 1

81

MELODY
DRUMS
STEEL GTR
MUTED GTR
OVERDRIVE
FINGERDBAS
CHOIR AAHS
FIDDLE
A.PIANO 1

83

MELODY
DRUMS
STEEL GTR
MUTED GTR
OVERDRIVE
FINGERDBAS
CHOIR AAHS
FIDDLE
A.PIANO 1

85

MELODY
DRUMS
STEEL GTR
MUTED GTR
OVERDRIVE
FINGERDBAS
CHOIR AAHS
FIDDLE
A.PIANO 1

88

MELODY
DRUMS
STEEL GTR
MUTED GTR
OVERDRIVE
FINGERDBAS
CHOIR AAHS
FIDDLE
A.PIANO 1

90

MELODY

DRUMS

STEEL GTR

MUTED GTR

OVERDRIVE

FINGERDBAS

CHOIR AAHS

FIDDLE

A.PIANO 1

93

MELODY

DRUMS

STEEL GTR

MUTED GTR

OVERDRIVE

FINGERDBAS

CHOIR AAHS

FIDDLE

A.PIANO 1

96

DRUMS

STEEL GTR

MUTED GTR

OVERDRIVE

FINGERDBAS

FIDDLE

A.PIANO 1

98

DRUMS

STEEL GTR

MUTED GTR

OVERDRIVE

FINGERDBAS

FIDDLE

A.PIANO 1

101

DRUMS

STEEL GTR

MUTED GTR

OVERDRIVE

FINGERDBAS

FIDDLE

A.PIANO 1

103

Garth Brooks - Standing Outside The Fire

MELODY

♩ = 114,001251

4

8

12

16

20

24

31

35

39

43

3

V.S.

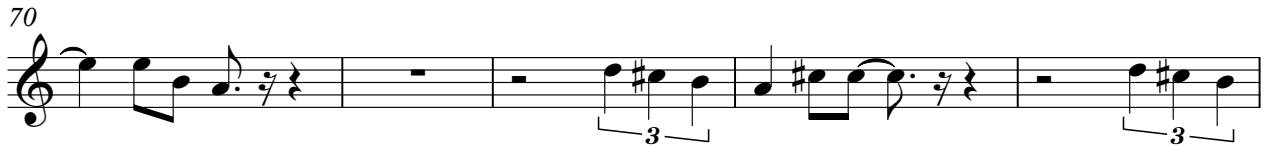

MELODY

3

94

10 2

DRUMS

Garth Brooks - Standing Outside The Fire

♩ = 114,001251

5

7

9

11

13

15

17

19

21

V.S.

DRUMS

23

24

25

26

27

28

29

30

31

32

33

34

35

36

37

38

39

40

41

42

DRUMS

43

45

47

50

52

55

57

60

63

67

V.S.

DRUMS

DRUMS

90

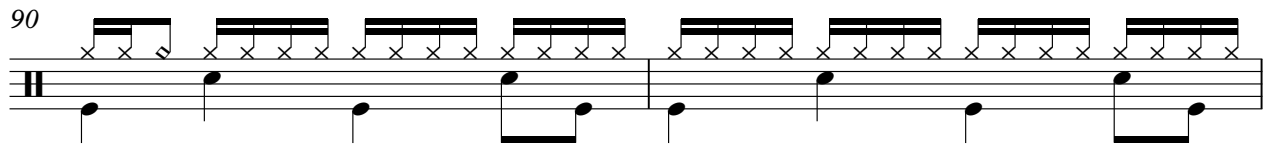

92

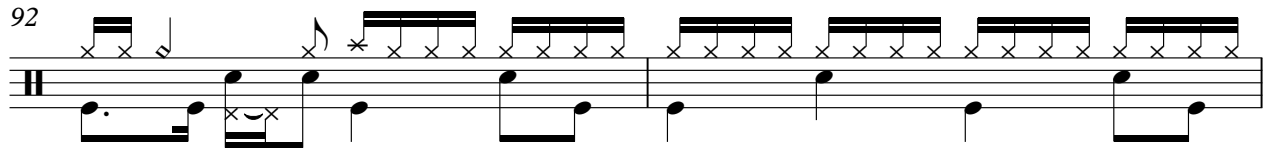

94

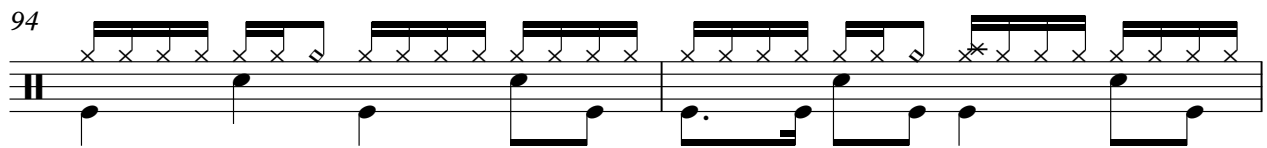

96

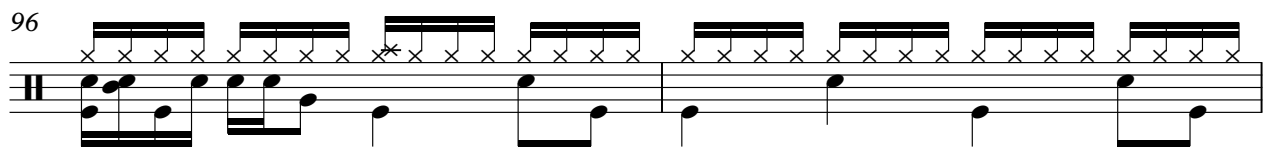

98

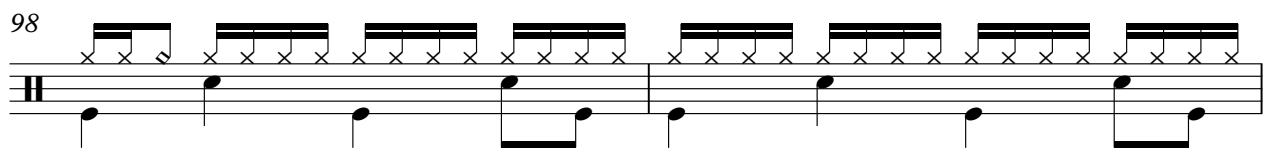

100

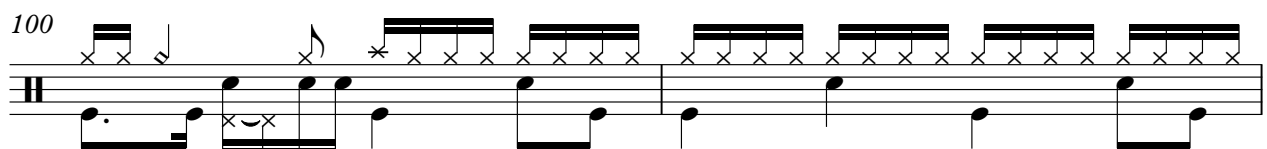

102

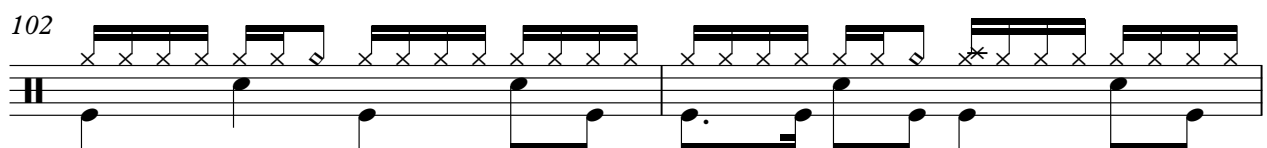

104

STEEL GTR

Garth Brooks - Standing Outside The Fire

♩ = 114,001251

5

8

11

14

17

20

23

26

29

V.S.

63

17

82

85

88

91

94

97

100

103

2

MUTED GTR

Garth Brooks - Standing Outside The Fire

♩ = 114,001251

5

7

9

11

13

15

17

19

21

V.S.

23

25

28

3

33

35

37

39

41

43

45

47

49

52

56

59

80

83

86

89

92

V.S.

4

MUTED GTR

95

98

101

103

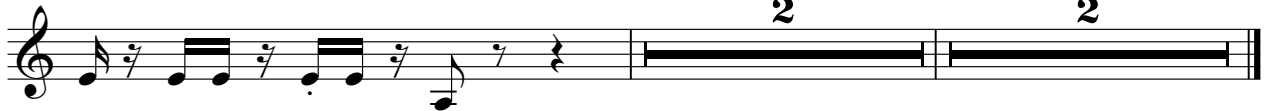

OVERDRIVE

Garth Brooks - Standing Outside The Fire

♩ = 114,001251

11

18

25

30

41

49

54

59

68

3

6

3

3

5

4

2

75

OVERDRIVE

82

87

92

98

102

GTHARMONIC

Garth Brooks - Standing Outside The Fire

♩ = 114,001251

11 22

38

26

67

38 2

2

FINGERDBAS

80

84

89

93

98

102

♩ = 114,001251

21

25

47

51

57

61

72

77

81

86

CHOIR AAHS

91

94

REVERSCYMB

Garth Brooks - Standing Outside The Fire

♩ = 114,001251

63

66

40

2

BOWEDGLASS

Garth Brooks - Standing Outside The Fire

♩ = 114,001251

60

67

71

35

2

FIDDLE

Garth Brooks - Standing Outside The Fire

♩ = 114,001251

21

27

29

32

15

51

52

56

60

61

17

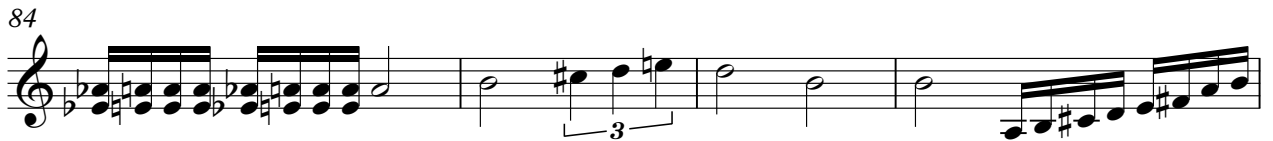

Garth Brooks - Standing Outside The Fire

A.PIANO 1

♩ = 114,001251

25

29

33

37

41

45

48

51

53

57

V.S.

