

Garth Brooks - That Summer

♩ = 115,002014

The second system includes:

♩ = 115,002014

5

TB555

TB555

TB555

TB555

TB555

TB555

TB555

TB555

TB555

TB555

TB555

9

TB555

TB555

TB555

12

TB555

TB555

TB555

TB555

TB555

TB555

15

TB555

TB555

TB555

TB555

TB555

18

TB555

TB555

TB555

TB555

TB555

21

24

27

30

32

35

38

41

TB555

TB555

TB555

TB555

TB555

TB555

44

TB555

TB555

TB555

TB555

TB555

46

48

51

54

Downloaded from MusicNotesLib.com Perfect notes and guitar tabs searcher

57

TB555

TB555

TB555

TB555

TB555

TB555

60

TB555

TB555

TB555

TB555

TB555

TB555

63

TB555

TB555

TB555

TB555

TB555

TB555

66

69

71

74

TB555

TB555

TB555

TB555

TB555

TB555

TB555

TB555

TB555

TB555

77

TB555

TB555

TB555

TB555

TB555

TB555

TB555

TB555

TB555

TB555

79

TB555

TB555

TB555

TB555

TB555

TB555

TB555

TB555

TB555

TB555

TB555

This section of the score covers measures 79, 80, and 81. It consists of ten staves, each labeled 'TB555'. The first staff is a drum line with a double bar line and various rhythmic markings. The remaining nine staves are for brass instruments, with the first two in treble clef and the last seven in bass clef. The music features complex rhythmic patterns, including eighth and sixteenth notes, and rests. Measure 79 includes some notes with 'x' marks, possibly indicating mutes or specific articulation. Measure 81 shows a large, sustained chord in the lower brass staves.

82

TB555

TB555

TB555

TB555

TB555

TB555

TB555

TB555

TB555

TB555

TB555

This section of the score covers measures 82, 83, and 84. It consists of ten staves, each labeled 'TB555'. The first staff is a drum line. The remaining nine staves are for brass instruments, with the first two in treble clef and the last seven in bass clef. The music continues with complex rhythmic patterns and rests. Measure 82 features a prominent sustained chord in the lower brass. Measure 84 shows a large, sustained chord in the lower brass staves.

85

88

Detailed description of the musical score: The score is for a guitar part labeled 'TB555'. It consists of two systems of music. The first system covers measures 85 to 87. Measure 85 features a guitar line with a rhythmic pattern of eighth notes and a whole note, and a corresponding guitar tablature line. Measures 86 and 87 continue this pattern. The second system covers measures 88 to 91. Measure 88 has a guitar line with a similar rhythmic pattern and a guitar tablature line. Measures 89, 90, and 91 continue the piece with various chordal textures and melodic lines in the guitar part.

100

103

105

107

109

112

TB555

This section of the score covers measures 112, 113, and 114. It features a drum line at the top with a steady beat. Below it are five staves for the five tubas. The first tuba staff has a melodic line with eighth and quarter notes. The second tuba staff plays chords with eighth notes. The third tuba staff plays chords with quarter notes. The fourth tuba staff has a bass line with quarter notes. The fifth tuba staff plays chords with quarter notes. A grand staff for piano is positioned below the tuba staves, with the right hand playing a melodic line and the left hand playing chords. A double bar line is present at the end of measure 114.

115

TB555

This section of the score covers measures 115, 116, and 117. It continues with the same instrumentation as the previous section. The drum line remains consistent. The tuba parts continue with their respective rhythmic and melodic patterns. The piano part continues with its melodic and harmonic accompaniment. The score concludes with a final double bar line at the end of measure 117.

117

117

TB555

TB555

TB555

TB555

TB555

TB555

TB555

TB555

TB555

TB555

This section of the score covers measures 117, 118, and 119. It consists of ten staves, each labeled 'TB555'. The first staff is in a tenor clef and contains a melodic line with various rhythmic values and articulations. The remaining nine staves are in various clefs (treble and bass) and provide harmonic support through chords and accompaniment. The key signature has one sharp (F#), and the time signature is 4/4. A double bar line is present at the end of measure 119.

120

120

TB555

TB555

TB555

TB555

TB555

TB555

TB555

TB555

TB555

TB555

This section of the score covers measures 120, 121, and 122. It consists of ten staves, each labeled 'TB555'. The first staff is in a tenor clef and contains a melodic line. The remaining nine staves provide harmonic support. The key signature has one sharp (F#), and the time signature is 4/4. A double bar line is present at the end of measure 122.

126

♩ = 115,002014

6

10

14

17

20

23

27

31

35

V.S.

39

43

48

52

57

61

65

69

73

78

83

88

94

98

102

106

109

113

118

122

V.S.

4

TB555

126

131

134

♩ = 115,002014

4 8 50

64

70

30

3

103

108

27

3

♩ = 115,002014

4 8 18

33

33

39

39 30

71

71 19

92

92 8

104

104

109

109 27

TB555

Garth Brooks - That Summer

♩ = 115,002014

4 8 - 74

88

3 43

Garth Brooks - That Summer

TB555

♩ = 115,002014

86

89

45

Garth Brooks - That Summer

TB555

♩ = 115,002014

5

10

14

18

21

25

28

31

34

V.S.

37

40

43

46

49

52

56

59

62

65

68

71

74

77

80

83

86

90

94

97

V.S.

101

104

107

110

113

116

119

122

126

130

132

2

Garth Brooks - That Summer

TB555

♩ = 115,002014

5

10

13

16

19

23

27

31

35

V.S.

38

42

46

49

52

56

60

64

68

72

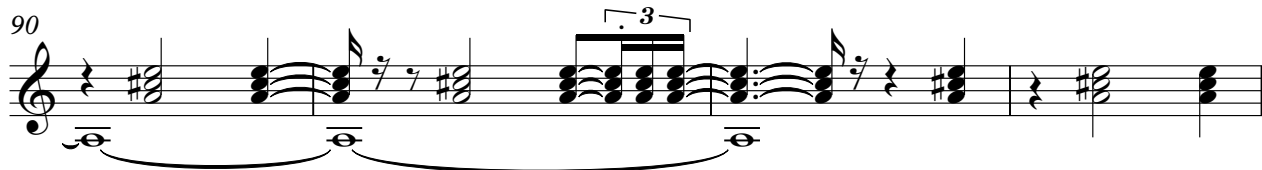

V.S.

112

116

119

122

126

130

132

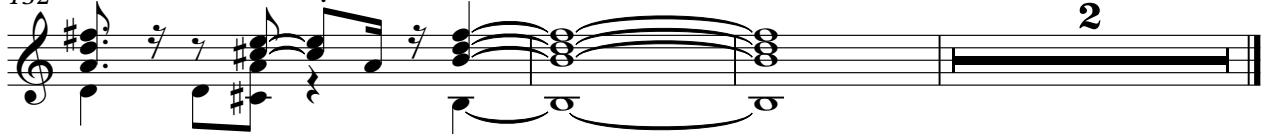

Garth Brooks - That Summer

TB555

♩ = 115,002014

V.S.

114

119

124

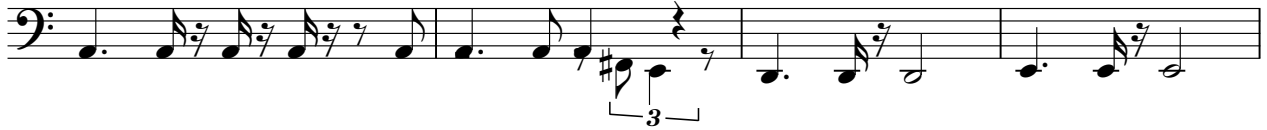

128

131

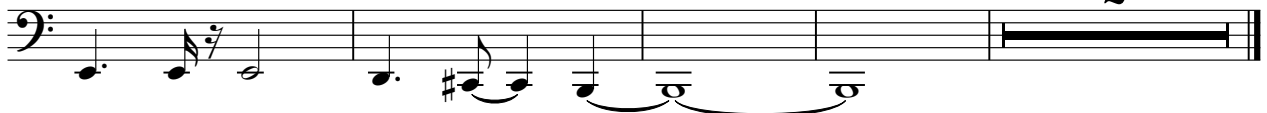

♩ = 115,002014

31

34

37

41

46

51

54

8

117

122

127

Garth Brooks - That Summer

TB555

♩ = 115,002014

V.S.

65

72

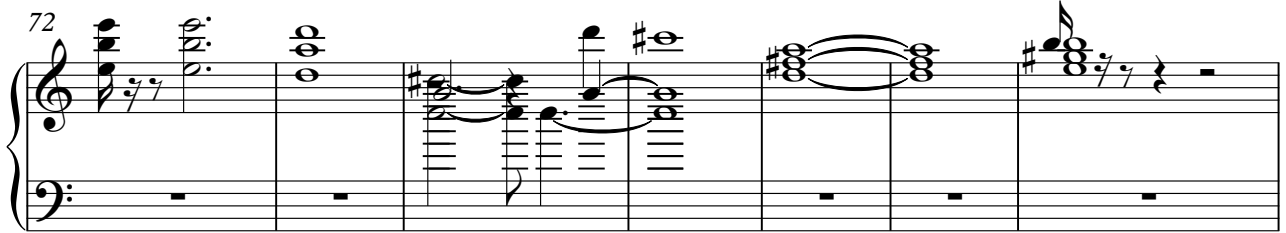

79

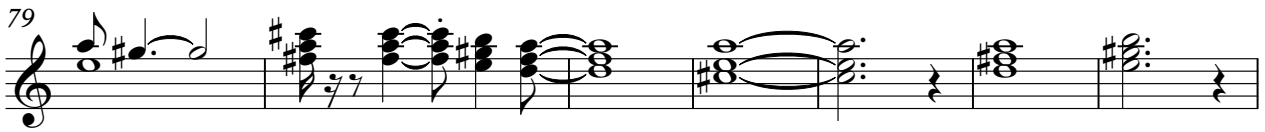

86

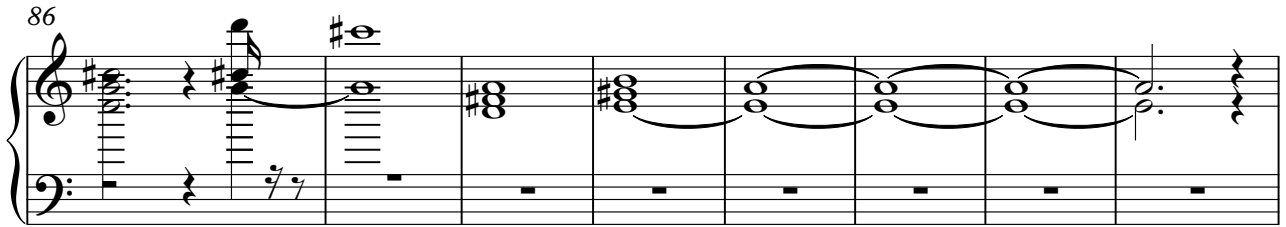

94

107

114

120

128

132

♩ = 115,002014

6 32

44

50

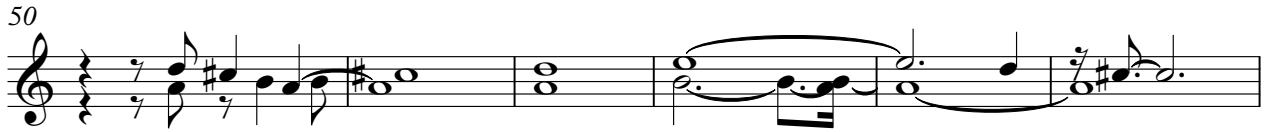

56 16

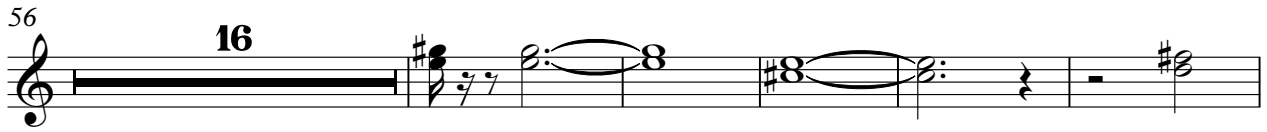

77

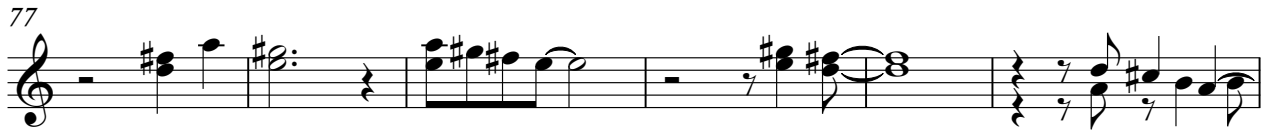

83 22

110

117

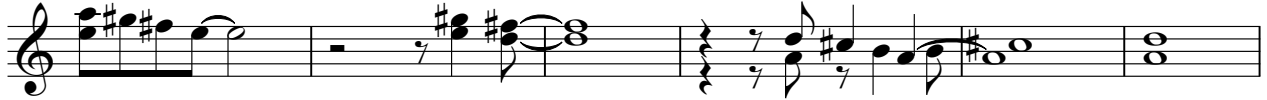

123

129

132

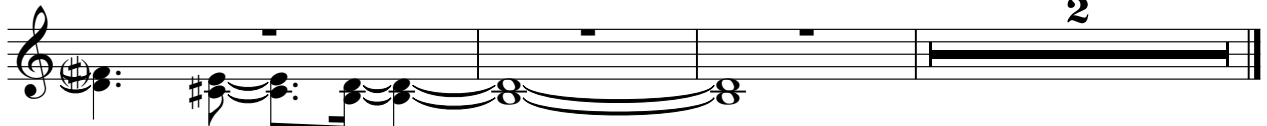

♩ = 115,002014

5 16

25

29

33

37

40

43

45

47

V.S.

106

110

113

115

117

120

123

127

131
