

Garth Brooks - The Dance 1

$\text{♩} = 200,000000$ $\text{♩} = 66,000069$
0476DNCE

Harmonica

Horn in F

Percussion

Electric Guitar

Electric Guitar

Kora

Fretless Electric Bass

Tape Sampler Keyboard [Strings]

Violin

Violoncello

Solo

10

Harm.

Kora

Solo

16

Harm.

Kora

21

Harm.

Kora

E. Bass

21

Harm.

Kora

E. Bass

26

Harm.

Hn.

Perc.

Kora

E. Bass

Vc.

26

Harm.

Hn.

Perc.

Kora

E. Bass

Vc.

32

Harm.

Hn.

Perc.

Kora

E. Bass

Vc.

32

Harm.

Hn.

Perc.

Kora

E. Bass

Vc.

38

Harm.
Hn.
Perc.
Kora
E. Bass
Tape Smp. Str.
Vc.

44

Harm.
Hn.
Perc.
E. Gtr.
Kora
E. Bass
Tape Smp. Str.
Vc.

50

Harm. Perc. E. Gtr. Kora E. Bass Tape Smp. Str. Vln. Vc. Solo

55

Harm. Perc. Kora E. Bass Tape Smp. Str. Vln. Vc. Solo

60

Harm. Perc. Kora E. Bass Tape Smp. Str. Vln. Vc. Solo

65

Harm. Hn. Perc. Kora E. Bass Tape Smp. Str. Vln. Vc. Solo

71

71 3

Harm.

Hn.

Perc.

Kora

E. Bass

Tape Smp. Str

Vln.

Vc.

77

77

Harm.

Hn.

Perc.

Kora

E. Bass

Tape Smp. Str

Vln.

Vc.

83

Harm.

Hn.

Perc.

Kora

E. Bass

Tape Smp. Str

Vln.

Vc.

Solo

89

$\text{♩} = 50,000000$ $\text{♩} = 66,000069$

Harm.

Hn.

Perc.

Kora

E. Bass

Tape Smp. Str

Vln.

Vc.

Solo

96

104

110

♩ = 55,000458 ♩ = 36,000145 ♩ = 30,000000

116

E. Gtr.

Kora

E. Bass

Tape Smp. Str

Harmonica

Garth Brooks - The Dance 1

♩ = 200,000000
0476DNCE

♩ = 66,000069

Garth Brooks - The Dance 1

Percussion

♩ = 200,000000

♩ = 66,000069

7 **22**

34

39

44

49

55

60

65

70

V.S.

2

Percussion

75

80

85

90

♩ = 50,000000 ♩ = 66,000069

101

109

♩ = 55,000458 ♩ = 1450,000001

121

3

♩ = 200,000000 ♩ = 66,000069

7

40 41

92 = 50,000000 ♩ = 66,000069 ♩ = 55,000000 ♩ = 30,000000

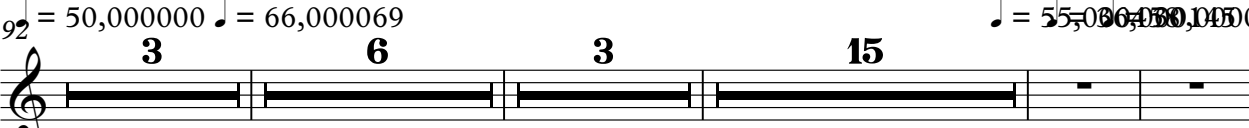

3 6 3 15

121

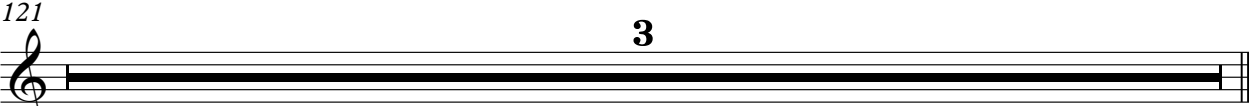

3

Electric Guitar

Garth Brooks - The Dance 1

♩ = 200,000000 ♩ = 66,000069

7

♩ = 50,000000 ♩ = 66,000069

83 3 6

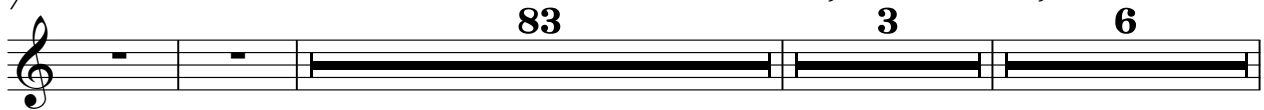

101

111

♩ = 55,000,000 ♩ = 45,000,000

2

121

3

Garth Brooks - The Dance 1

Kora

♩ = 200,000000 ♩ = 66,000069

7 2

15

19

23

27

31

36

41

46

V.S.

51

55

59

63

67

72

77

82

89

95

♩ = 50,000000

♩ = 66,000069

6

3

13

118

Kora

♪ = 55,000458 ♪ = 36,000145 ♪ = 30,000000000

121

3

Fretless Electric Bass

Garth Brooks - The Dance 1

♩ = 200,000000

♩ = 66,000069

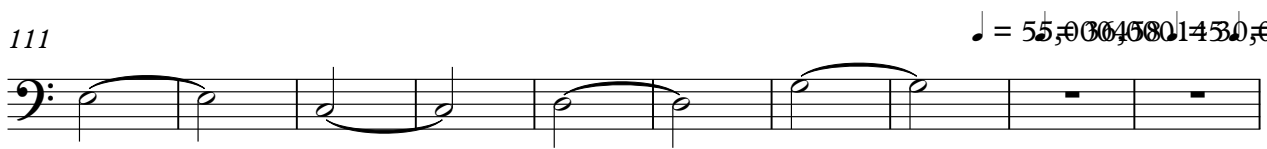
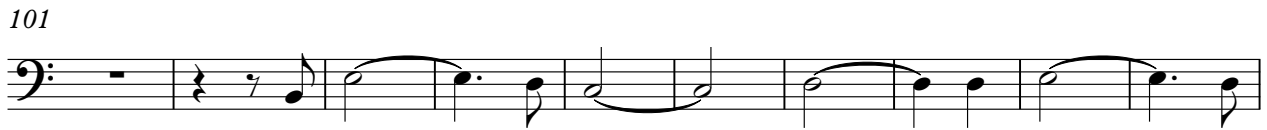
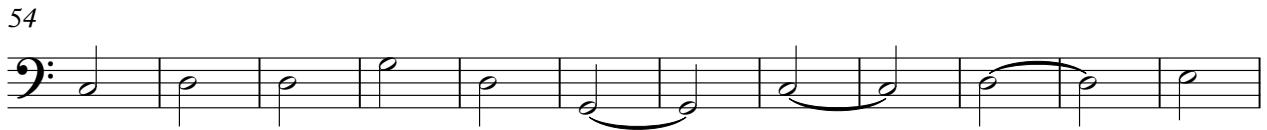
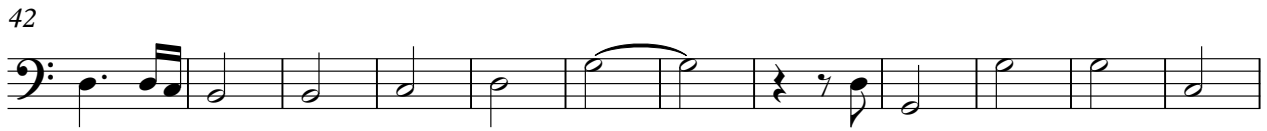
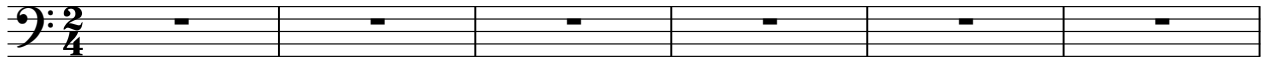

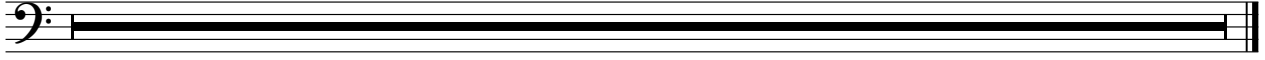

Garth Brooks - The Dance 1
Tape Sampler Keyboard [Strings]

♪ = 200,000000 ♩ = 66,000069

7

30

30

46

57

67

77

87

♪ = 50,000000 ♩ = 66,000069

3

5

2

Tape Sampler Keyboard [Strings]

101

2

111

♩ = 55,000,000 145 30,000,00

121

3

Violin

Garth Brooks - The Dance 1

♩ = 200,000000 ♩ = 66,000069

7

42

57

67

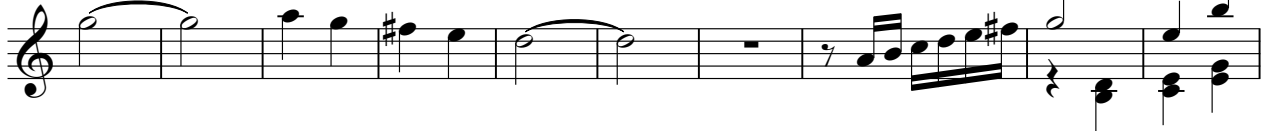

77

86

♩ = 50,000000 ♩ = 66,000069

3 **6**

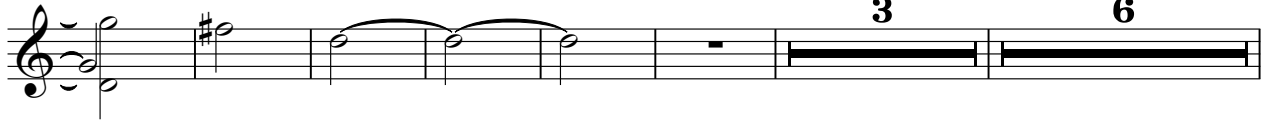

101

3 **15**

♩ = 55,000158000135,000000000

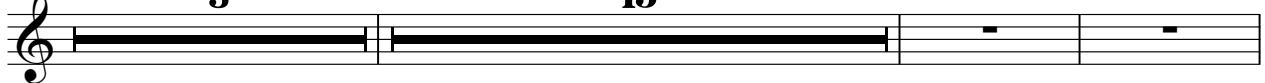

121

3

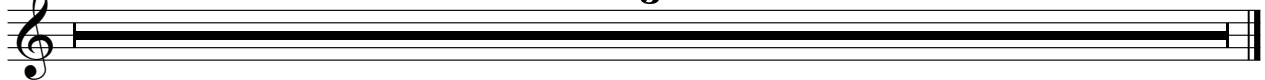

Garth Brooks - The Dance 1

Violoncello

♩ = 200,000000

♩ = 66,000069

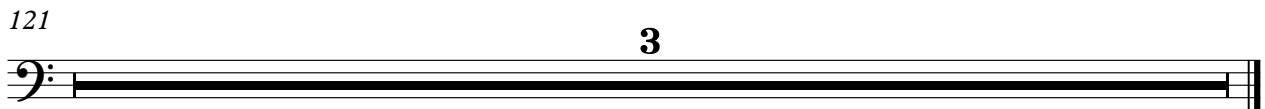
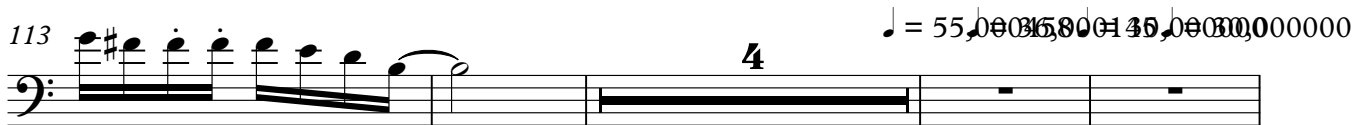
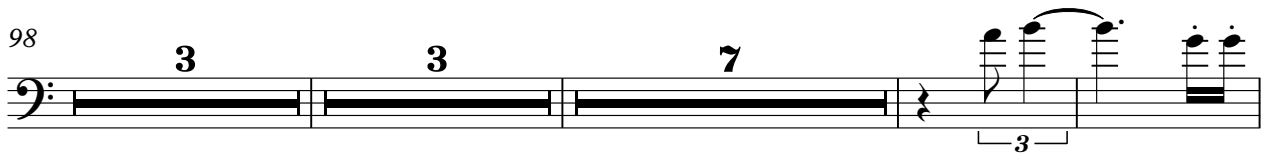
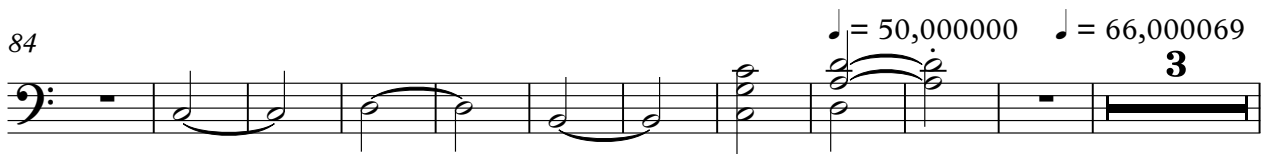
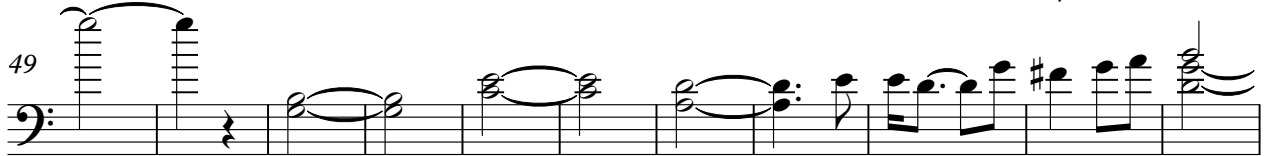
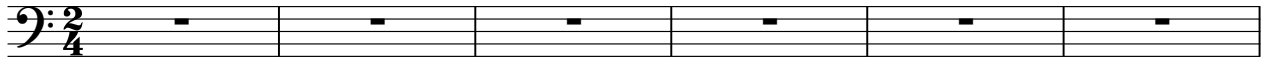

Garth Brooks - The Dance 1

Solo

♩ = 200,000000 ♩ = 66,000069

6

11 40

56

63 16

83 ♩ = 50,000000 ♩ = 66,000069

96

101

104

108

2

Solo

♩ = 55,000,000

112

121

3

Garth Brooks - The Dance 1

[No instrument (barlines shown)]

♩ = 200,000000 ♩ = 66,000069

2/4

♩ = 50,000000 ♩ = 66,000069

♩ = 55,000,050 ♩ = 30,000000