

Garth Brooks - The Dance 2

♩ = 64,999992
Acoustic Snare

Percussion $\frac{4}{4}$ - - - -
Open Hi-Hat

Percussion $\frac{4}{4}$ - - - -
Closed Hi-Hat

Percussion $\frac{4}{4}$ - - - -
Bass Drum 1

Percussion $\frac{4}{4}$ - - - -
Low Tom

Percussion $\frac{4}{4}$ - - - -
Side Stick

Side Drum $\frac{4}{4}$ - - - -
Hi-Mid Tom

Tom-toms $\frac{4}{4}$ - - - -
Mid-Low Tom

Tom-toms $\frac{4}{4}$ - - - -

Acoustic Guitar (steel)

Pedal Steel Guitar $\frac{4}{4}$ - - - -
Acoustic Bass

5-string Fretless Electric Bass $\frac{4}{4}$ - - - -

Acoustic Grand

Electric Piano $\frac{4}{4}$ - - - -

Electric Grand $\frac{4}{4}$ - - - -

Orchestral Strings

Bandoneon $\frac{4}{4}$ - - - -
harpsistrings

Bandoneon $\frac{4}{4}$ - - - -

Choir Aahs

FX 3 (Crystal) $\frac{4}{4}$ - - - -

Crash Cymbal 1

Solo $\frac{4}{4}$ - - - -

2

5

P. S. Gtr.

E. Pno.

Band.

7

P. S. Gtr.

E. Pno.

Band.

9

P. S. Gtr.

E. Pno.

Band.

10

P. S. Gtr.

E. Pno.

Band.

3

12

P. S. Gtr.

E. Pno.

Band.

13

P. S. Gtr.

E. Pno.

Band.

14

Perc.

Perc.

Perc.

S. D.

Tom-t.

Tom-t.

P. S. Gtr.

E. Pno.

Band.

Solo

16

Perc.

Perc.

S. D.

P. S. Gtr.

E. Pno.

Band.

17

19

21

23

Perc.

Perc.

Tom-t.

Tom-t.

P. S. Gtr.

E. Pno.

Band.

Solo

25

Perc.

Perc.

Perc.

P. S. Gtr.

E. Bass

E. Pno.

E. Pno.

Band.

Solo

27

Perc.

Perc.

Perc.

P. S. Gtr.

E. Bass

E. Pno.

E. Pno.

Band.

28

Perc.

Perc.

Perc.

Perc.

Tom-t.

Tom-t.

P. S. Gtr.

E. Bass

E. Pno.

E. Pno.

Band.

Solo

30

Perc.

Perc.

Perc.

P. S. Gtr.

E. Bass

E. Pno.

E. Pno.

Band.

31

Perc.

Perc.

Perc.

P. S. Gtr.

E. Bass

E. Pno.

E. Pno.

Band.

32

33

Perc.

Perc.

Perc.

P. S. Gtr.

E. Bass

E. Pno.

E. Pno.

Band.

Solo

34

Perc.

Perc.

Perc.

P. S. Gtr.

E. Bass

E. Pno.

E. Pno.

Band.

35

Perc.

Perc.

Perc.

Tom-t.

Tom-t.

P. S. Gtr.

E. Bass

E. Pno.

E. Pno.

Band.

37

Perc.

Perc.

Perc.

P. S. Gtr.

E. Bass

E. Pno.

E. Pno.

Band.

Solo

39

Perc. Perc. Perc. Perc. Tom-t. Tom-t. P. S. Gtr. E. Bass E. Pno. E. Pno. Band.

41

Perc. Perc. Perc. Tom-t. Tom-t. P. S. Gtr. E. Bass E. Pno. E. Pno. Band. Solo

43

Perc.

Perc.

Perc.

P. S. Gtr.

E. Bass

E. Pno.

E. Pno.

Band.

44

Perc.
Perc.
Perc.
Perc.
Tom-t.
Tom-t.
P. S. Gtr.
E. Bass
E. Pno.
E. Pno.
Band.

46

Perc.

Perc.

P. S. Gtr.

E. Bass

E. Pno.

E. Pno.

Band.

Solo

49

Perc.

Tom-t.

Tom-t.

E. Pno.

51

Perc. Perc. Perc. Perc. P. S. Gtr. E. Bass E. Pno. E. Pno. Band. Band. FX 3 Solo

53

Perc. Perc. Perc. Perc. P. S. Gtr. E. Bass E. Pno. E. Pno. Band. Band. FX 3

54

Perc. Perc. Perc. Perc. Tom-t. Tom-t. P. S. Gtr. E. Bass E. Pno. E. Pno. Band. Band. FX 3 Solo

55

Perc.

Perc.

Perc.

P. S. Gtr.

E. Bass

E. Pno.

E. Pno.

Band.

Band.

FX 3

Solo

56

Perc.

Perc.

Perc.

Perc.

P. S. Gtr.

E. Bass

E. Pno.

E. Pno.

Band.

Band.

FX 3

57

Perc. Perc. Perc. Perc. Perc. Tom-t. Tom-t. P. S. Gtr. E. Bass E. Pno. E. Pno. Band. Band. FX 3 Solo

59

Perc. Perc. Perc. Perc. P. S. Gtr. E. Bass E. Pno. E. Pno. Band. Band. FX 3 Solo

Detailed description of the musical score: The score is for a multi-instrumental piece. It begins at measure 59. The Percussion section consists of four staves. The top staff has a snare drum hit at the start, followed by a single note. The second staff has a snare drum hit at the end of the measure. The third staff has a series of 'x' marks indicating a cymbal or similar sound. The fourth staff has a complex rhythmic pattern with various notes and rests. The P. S. Gtr. (Percussion Synthesizer Guitar) staff has a melodic line with various notes and rests. The E. Bass (Electric Bass) staff has a long, sustained note that spans the entire measure. The E. Pno. (Electric Piano) section consists of two staves. The top staff has a complex rhythmic pattern with various notes and rests. The bottom staff has a melodic line with various notes and rests. The Band section consists of two staves. The top staff has a complex rhythmic pattern with various notes and rests. The bottom staff has a melodic line with various notes and rests. The FX 3 (Effects) staff has a complex rhythmic pattern with various notes and rests. The Solo staff has a melodic line with various notes and rests.

60

Perc.

Perc.

Perc.

Perc.

P. S. Gtr.

E. Bass

E. Pno.

E. Pno.

Band.

Band.

FX 3

62

Perc.

Perc.

Perc.

Perc.

Perc.

Tom-t.

P. S. Gtr.

E. Bass

E. Pno.

E. Pno.

Band.

Band.

FX 3

Solo

64

Perc.

Perc.

Perc.

P. S. Gtr.

E. Bass

E. Pno.

E. Pno.

Band.

Band.

FX 3

65

The musical score for page 65 consists of the following parts:

- Perc.**: Five staves. The top staff has a drum set icon and contains a simple rhythmic pattern. The second staff has a similar pattern. The third staff contains a series of 'x' marks representing cymbal hits. The fourth and fifth staves contain more complex rhythmic patterns.
- Tom-t.**: Two staves, both containing rests.
- E. Pno.**: Two grand piano staves (treble and bass clefs) playing a complex, multi-voiced accompaniment.
- Band.**: Two staves (treble and bass clefs) playing sustained chords and simple rhythmic accompaniment.

67

- FX 3:** Features a block chord on the first beat.
- Solo:** Features a melodic line with slurs and rests.

68

Perc.

Perc.

Perc.

Perc.

P. S. Gtr.

E. Bass

E. Pno.

E. Pno.

Band.

Band.

FX 3

70

Perc. Perc. Perc. Perc. Perc. Tom-t. Tom-t. P. S. Gtr. E. Bass E. Pno. E. Pno. Band. Band. FX 3 Solo

71

Perc. Perc. Perc. P. S. Gtr. E. Bass E. Pno. E. Pno. Band. Band. FX 3 Solo

72

Perc. Perc. Perc. Perc. P. S. Gtr. E. Bass E. Pno. E. Pno. Band. Band. FX 3

73

Perc. Perc. Perc. Perc. Perc. Tom-t. Tom-t. P. S. Gtr. E. Bass E. Pno. E. Pno. Band. Band. FX 3 Solo

75

Perc.

Perc.

Perc.

P. S. Gtr.

E. Bass

E. Pno.

E. Pno.

Band.

Band.

FX 3

Solo

77

Perc.

Perc.

Perc.

Perc.

P. S. Gtr.

E. Bass

E. Pno.

E. Pno.

Band.

Band.

FX 3

78

- Perc.**: Five staves of percussion notation, including various rhythmic patterns and accents.
- Tom-t.**: Two staves of tom-tom notation, showing specific rhythmic patterns.
- P. S. Gtr.**: One staff of electric guitar notation, featuring a melodic line with a sharp sign.
- E. Bass**: One staff of electric bass notation, providing a low-frequency accompaniment.
- E. Pno.**: Two staves of electric piano notation, including a triplet of eighth notes.
- Band.**: Two staves of band instrumentation, showing sustained notes.
- FX 3**: One staff of FX 3 effects, showing sustained notes.
- Solo**: One staff of solo notation, showing a melodic line.

79

Perc. Perc. Perc. P. S. Gtr. E. Bass E. Pno. E. Pno. Band. Band. FX 3 Solo

80

Perc.

Perc.

Perc.

P. S. Gtr.

E. Bass

E. Pno.

E. Pno.

Band.

Band.

FX 3

81

Perc. Perc. Perc. Perc. Perc. Tom-t. Tom-t. P. S. Gtr. E. Bass E. Pno. E. Pno. Band. Band. FX 3 Solo

83

Perc.

E. Bass

E. Pno.

Band.

FX 3

Solo

Percussion

Garth Brooks - The Dance 2

♩ = 64,999992
Acoustic Snare

24

29

35

42

52

58

64

70

76

80

5

3

Percussion

Garth Brooks - The Dance 2

♩ = 64,999992

Open Hi-Hat **17**

32

52

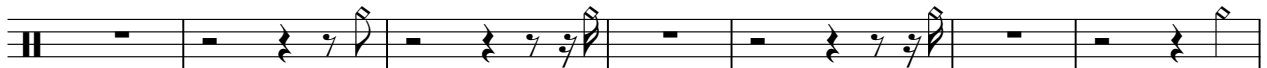

59

65

71

2

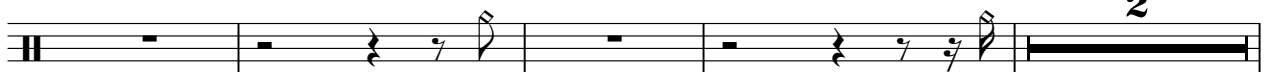

77

3

3

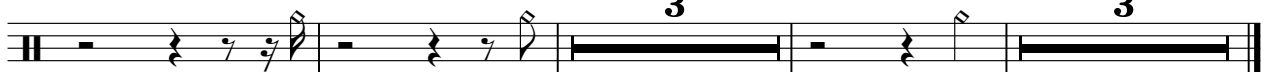

Garth Brooks - The Dance 2

Percussion

♩ = 64,999992
Closed Hi-Hat

14

4/4

18

22

2

27

31

35

39

43

4

51

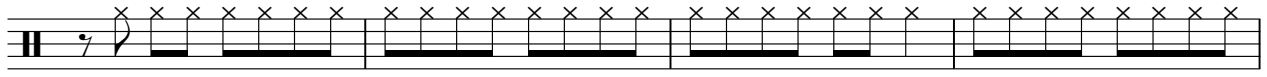

55

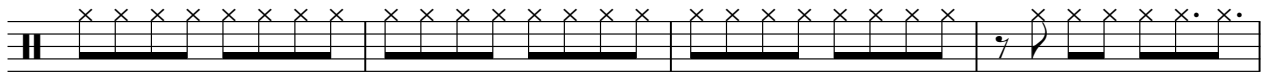

59

63

67

71

75

79

81

Garth Brooks - The Dance 2

Percussion

♩ = 64,999992

Bass Drum 1 **14**

19

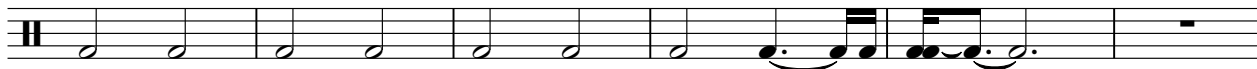

25

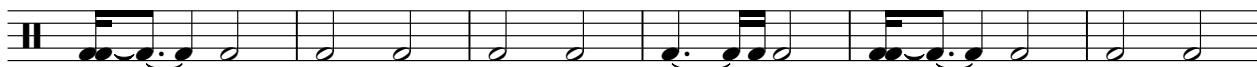

31

37

43

52

56

60

64

V.S.

2

Percussion

68

72

76

80

82

Side Drum

Garth Brooks - The Dance 2

♩ = 64,999992
Side Stick

14

19

63

Garth Brooks - The Dance 2

Tom-toms

♩ = 64,999992

Hi-Mid Tom

13 9 3

28 3 3 3

40 3 4

51 3 3 7

66 3 3

75 3 2 3

Garth Brooks - The Dance 2

Tom-toms

♩ = 64,999992
Mid-Low Tom

13 9

25 3 3 3

36 3 3

45 4 3

55 3 3 3

66 3 3

75 3 2

81 3

Garth Brooks - The Dance 2

Pedal Steel Guitar

♩ = 64,999992
Acoustic Guitar (steel)

4

7

9

10

12

13

14

15

16

17

V.S.

2 Pedal Steel Guitar

19

21

23

25

27

28

30

31

32

33

34 **Patel Steel Guitar**

35

37

39

41

43

44

45

51

53

55

57

59

61

63

65

67

69

71

73

75

77

79

81

5-string Fretless Electric Bass

Garth Brooks - The Dance 2

♩ = 64,999992

Acoustic Bass

24

29

35

41

51

59

67

75

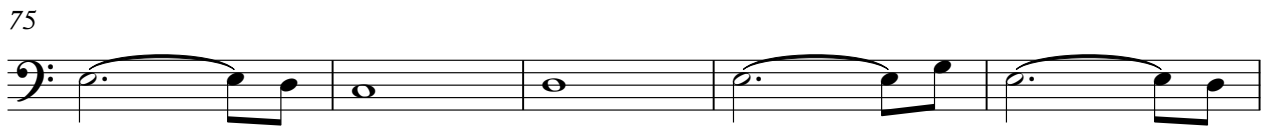

80

Garth Brooks - The Dance 2

Electric Piano

♩ = 64,999992
Acoustic Grand

V.S.

35

37

39

41

43

46

49

51

53

55

57

59

V.S.

60

62

64

66

68

70

Electric Piano

71

72

73

75

77

79

6

Electric Piano

81

83

Garth Brooks - The Dance 2

Electric Piano

♩ = 64,999992
Electric Grand

V.S.

17

19

21

23

25

27

29

31

33

35

37

39

V.S.

41

3

43

45

4

4

51

54

56

58

61

63

65

67

70

V.S.

72

74

77

79

81

Garth Brooks - The Dance 2

Bandoneon

♩ = 64,999992

Orchestral Strings

50

56

63

70

77

81

Garth Brooks - The Dance 2

Bandoneon

♩ = 64,999992
harpsistrings

V.S.

17

19

21

23

25

27

29

31

33

35

37

39

V.S.

41

43

45

51

54

56

58

61

63

65

67

70

V.S.

72

74

77

79

81

FX 3 (Crystal)

Garth Brooks - The Dance 2

♩ = 64,999992
Choir Aahs

50

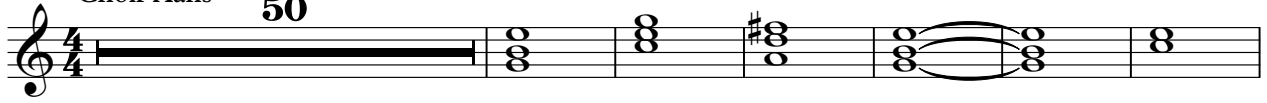

57

66

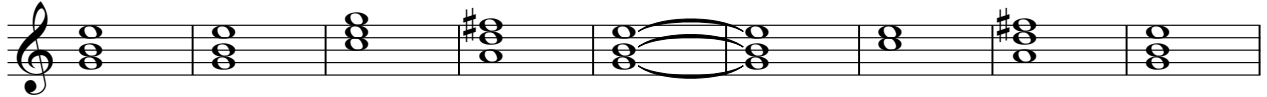

75

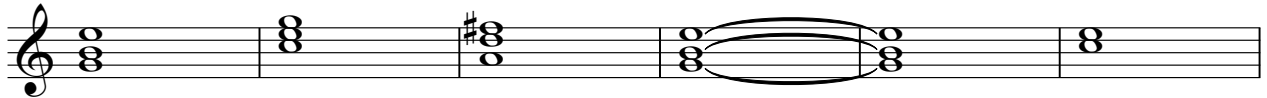

81

Garth Brooks - The Dance 2

Solo

♩ = 64,999992
Crash Cymbal 1
