

Garth Brooks - The River

♩ = 69,99985
Drums

Musical score for the first system of 'The River' by Garth Brooks. The score is in 4/4 time and features the following parts:

4

Musical score for the second system of 'The River' by Garth Brooks. The score is in 4/4 time and features the following parts:

2

6

8

11

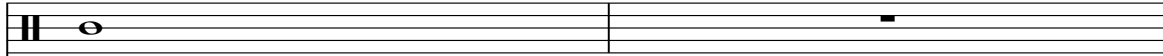
Perc. 

E. Gtr. 

E. Bass 

E. Bass 

Lead 8 

Solo 

13

E. Gtr. 

E. Bass 

Lead 8 

Solo 

15

E. Gtr.

E. Bass

Lead 8

Solo

17

E. Gtr.

E. Bass

Lead 8

Solo

19

E. Gtr.

E. Bass

Lead 8

Solo

21

23

25

27

29

31

33

Perc. 

E. Gtr. 

E. Bass 

Lead 8 

Solo 

35

Perc. 

E. Gtr. 

E. Bass 

Lead 8 

Solo 

37

39

41

Perc. E. Gtr. E. Bass Lead 8 Solo

43

Perc. E. Gtr. E. Bass Lead 8 Solo

45

Perc. E. Gtr. E. Bass Lead 8 Solo

47

Perc. E. Gtr. E. Bass Lead 8 Solo

49

Perc.

E. Gtr.

E. Bass

Lead 8

Solo

51

Perc.

E. Gtr.

E. Bass

Lead 8

Solo

53

Perc.

E. Gtr.

E. Bass

Lead 8

Solo

55

Perc.

E. Bass

Lead 8

Solo

57

Perc. E. Gtr. E. Bass Lead 8 Solo

59

Perc. E. Gtr. E. Bass Lead 8 Solo

61

63

65

67

69

Perc. E. Gtr. E. Bass E. Bass Lead 8

71

Perc. E. Bass E. Bass Lead 8

73

Perc.

E. Bass

E. Bass

Lead 8

75

Perc.

E. Bass

E. Bass

Lead 8

77

Perc.

E. Bass

E. Bass

Lead 8

79

Perc.

E. Bass

E. Bass

Lead 8

20

81

Perc.

E. Bass

E. Bass

Lead 8

83

Perc.

E. Bass

E. Bass

Lead 8

85

Perc. E. Bass E. Bass Lead 8

87

Perc. E. Bass E. Bass Lead 8

Garth Brooks - The River

Percussion

♩ = 69,999985

Drums

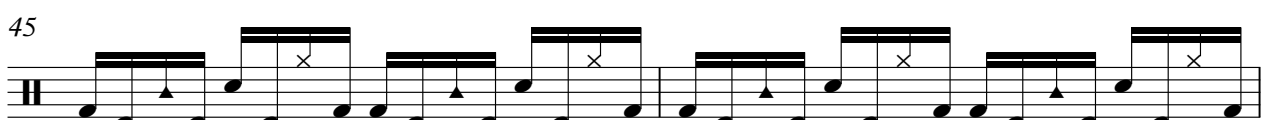
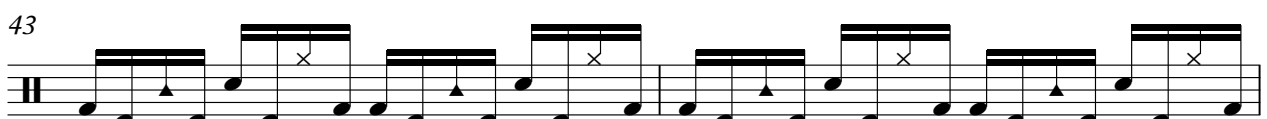
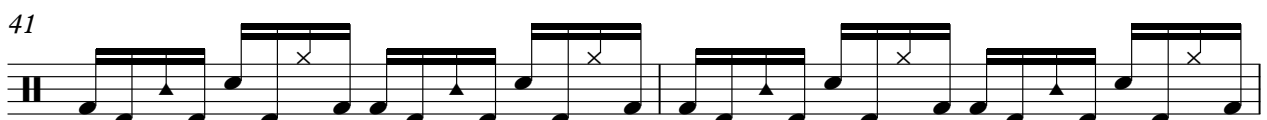
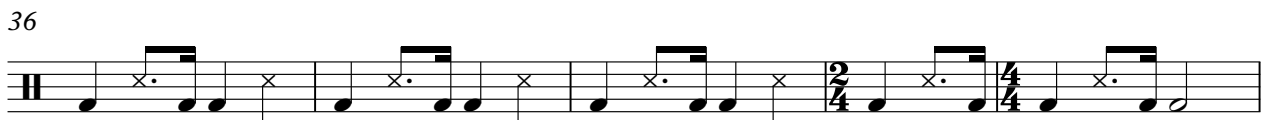

V.S.

Percussion

50

52

55

57

59

61

64

67

69

71

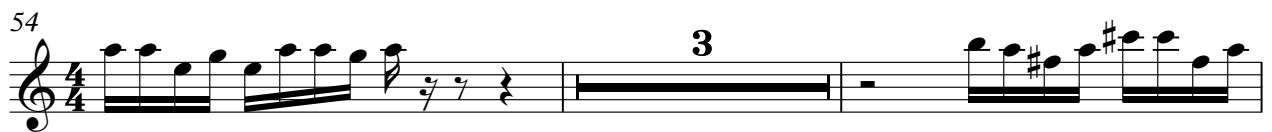

59

61

63

65

68

19

2

Fretless Electric Bass

63

67

75

82

2

Fretless Electric Bass

68

71

74

77

80

83

86

Garth Brooks - The River

Lead 8 (Bass + Lead)

♩ = 69,999985
Synth Lead 8

8

13

17

21

24

28

32

36

41

V.S.

