

Garth Brooks - Thunder Rolls

♩ = 80,000000

HH

RHYTHM GUITAR

HH

RHYTHM GUITAR

3

HH

RHYTHM GUITAR

4

HH

RHYTHM GUITAR

5

6

HH

RHYTHM GUITAR

MELODY

PIANO

8

HH

RHYTHM GUITAR

MELODY

PIANO

9

HH

RHYTHM GUITAR

MELODY

PIANO

10

HH

RHYTHM GUITAR

MELODY

PIANO

12

HH

RHYTHM GUITAR

MELODY

PIANO

13

HH

RHYTHM GUITAR

MELODY

PIANO

15

HH

RHYTHM GUITAR

MELODY

STRINGS

PIANO

17

HH

RHYTHM GUITAR

LEAD GUITAR

BASS

MELODY

STRINGS

PIANO

18

BD

HH

HH OPEN

H,M,L TOMS

RHYTHM GUITAR

LEAD GUITAR

BASS

STRINGS

PIANO

19

BD

HH

SIDESTICK

RHYTHM GUITAR

BASS

MELODY

PIANO

21

BD

HH

SIDESTICK

RHYTHM GUITAR

BASS

MELODY

PIANO

22

The musical score is arranged vertically with the following parts from top to bottom:

- SIDESTICK:** Sparse rhythmic patterns with 'x' marks.
- RHYTHM GUITAR:** Complex rhythmic patterns with many beamed notes and slurs.
- PIANO:** Chordal accompaniment with various chord symbols and accidentals.

24

26

BD

HH

HH OPEN

RIDE

SIDESTICK

RHYTHM GUITAR

LEAD GUITAR

BASS

MELODY

STRINGS

PIANO

28

30

- CRASH:** Includes two cymbal crash symbols marked with an asterisk and a circled 'X'.

32

SN

BD

HH

CRASH

HH OPEN

H,M,L TOMS

RHYTHM GUITAR

LEAD GUITAR

BASS

MELODY

STRINGS

PIANO

34

SN

BD

HH

RHYTHM GUITAR

LEAD GUITAR

BASS

MELODY

STRINGS

PIANO

35

37

39

HH

RHYTHM GUITAR

LEAD GUITAR

BASS

STRINGS

PIANO

40

HH

RHYTHM GUITAR

LEAD GUITAR

BASS

STRINGS

PIANO

41

HH

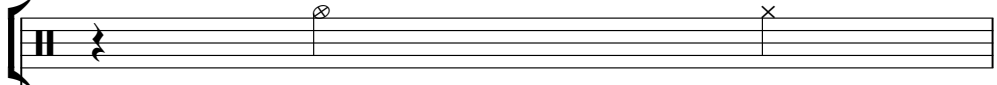

RHYTHM GUITAR

LEAD GUITAR

BASS

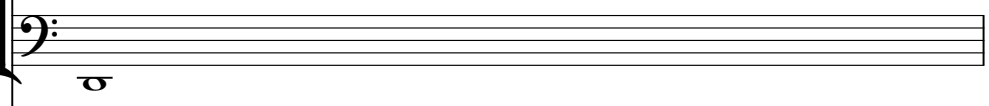

STRINGS

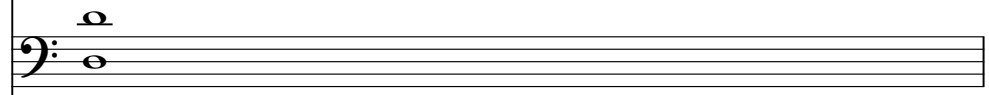

PIANO

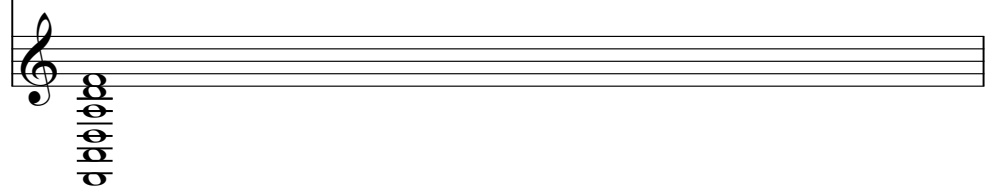

42

BD

HH

SIDESTICK

RHYTHM GUITAR

BASS

MELODY

PIANO

44

BD

HH

SIDESTICK

RHYTHM GUITAR

BASS

MELODY

PIANO

45

BD

HH

SIDESTICK

RHYTHM GUITAR

LEAD GUITAR

BASS

MELODY

STRINGS

PIANO

47

BD

HH

SIDESTICK

RHYTHM GUITAR

BASS

MELODY

STRINGS

PIANO

49

BD

HH

SIDESTICK

RHYTHM GUITAR

BASS

MELODY

STRINGS

PIANO

50

52

SN

BD

HH

CRASH

HH OPEN

H,M,L TOMS

RIDE

RHYTHM GUITAR

LEAD GUITAR

BASS

MELODY

STRINGS

PIANO

54

SN

BD

HH

CRASH

HH OPEN

H,M,L TOMS

RHYTHM GUITAR

LEAD GUITAR

BASS

MELODY

STRINGS

PIANO

56

SN

BD

HH

RHYTHM GUITAR

LEAD GUITAR

BASS

MELODY

STRINGS

PIANO

57

58

60

BD

HH

HH OPEN

RIDE

RHYTHM GUITAR

BASS

MELODY

STRINGS

PIANO

61

HH

RHYTHM GUITAR

LEAD GUITAR

BASS

MELODY

STRINGS

PIANO

62

HH

RHYTHM GUITAR

LEAD GUITAR

BASS

STRINGS

PIANO

63

BD

HH

SIDESTICK

RHYTHM GUITAR

LEAD GUITAR

BASS

MELODY

STRINGS

PIANO

65

BD

HH

SIDESTICK

RHYTHM GUITAR

BASS

MELODY

STRINGS

PIANO

67

68

BD

HH

SIDESTICK

RHYTHM GUITAR

LEAD GUITAR

BASS

MELODY

STRINGS

PIANO

70

BD

HH

SIDESTICK

RHYTHM GUITAR

BASS

MELODY

STRINGS

PIANO

71

BD

HH

HH OPEN

RIDE

SIDESTICK

RHYTHM GUITAR

LEAD GUITAR

BASS

MELODY

STRINGS

PIANO

73

75

SN

BD

CRASH

HH OPEN

H,M,L TOMS

RHYTHM GUITAR

LEAD GUITAR

BASS

MELODY

STRINGS

PIANO

77

- CRASH:** Shows occasional crash cymbal hits marked with an asterisk and a circled cross.
- LEAD GUITAR:** Shows a melodic line with some sustained notes and bends.
- STRINGS:** Shows a string section playing chords and moving lines.
- PIANO:** Features a complex piano accompaniment with many chords and moving lines.

79

SN

BD

HH

RHYTHM GUITAR

BASS

MELODY

STRINGS

PIANO

80

SN

BD

HH

RHYTHM GUITAR

LEAD GUITAR

BASS

MELODY

STRINGS

PIANO

81

SN

BD

HH

CRASH

HH OPEN

H,M,L TOMS

RHYTHM GUITAR

LEAD GUITAR

BASS

MELODY

STRINGS

PIANO

83

SN

BD

HH

HH OPEN

RIDE

RHYTHM GUITAR

LEAD GUITAR

BASS

MELODY

STRINGS

PIANO

85

HH

RIDE

RHYTHM GUITAR

LEAD GUITAR

BASS

STRINGS

PIANO

86

HH

RIDE

RHYTHM GUITAR

LEAD GUITAR

BASS

STRINGS

PIANO

87

HH

RIDE

RHYTHM GUITAR

LEAD GUITAR

BASS

STRINGS

PIANO

88

HH

RIDE

RHYTHM GUITAR

LEAD GUITAR

BASS

STRINGS

PIANO

89

HH

RIDE

RHYTHM GUITAR

LEAD GUITAR

BASS

STRINGS

PIANO

90

HH

RIDE

RHYTHM GUITAR

LEAD GUITAR

BASS

STRINGS

PIANO

91

HH

HH OPEN

RIDE

RHYTHM GUITAR

LEAD GUITAR

BASS

STRINGS

PIANO

92

♩ = 80,000000

13

11

3

30

37

14

56

15

76

81

10

BD

Garth Brooks - Thunder Rolls

♩ = 80,000000

13

3

21

28

33

38

4

47

53

57

3

2

BD

64

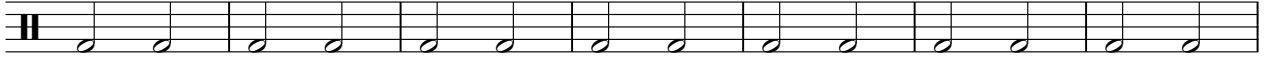

71

76

81

HH

Garth Brooks - Thunder Rolls

♩ = 80,000000

7

13

19

21

23

25

28

2

HH

31

34

38

43

45

47

49

52

56

59

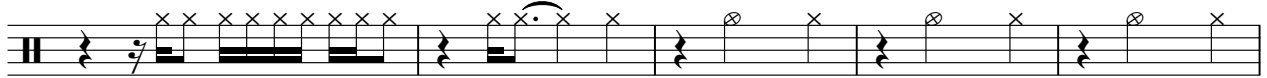

64

66

68

70

73

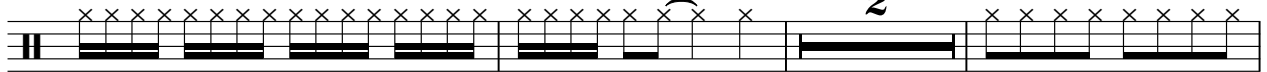

78

81

86

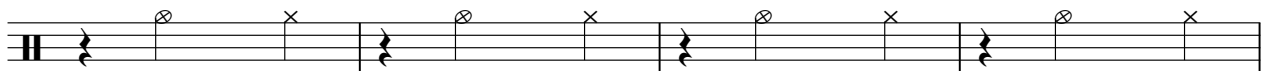

90

CRASH

Garth Brooks - Thunder Rolls

♩ = 80,000000

13 11 3

30 2

37 15

57 15

77 2 11

HH OPEN

Garth Brooks - Thunder Rolls

♩ = 80,000000

13 3 7

27

33

3 12

51

2

58

11

74

3

82

7

H,M,L TOMS

Garth Brooks - Thunder Rolls

♩ = 80,000000

13 3 7

26

33

53

59

77

81

RIDE

Garth Brooks - Thunder Rolls

♩ = 80,000000

13 11

29 7 12

52 7 11

75 8

87

90

SIDESTICK

Garth Brooks - Thunder Rolls

♩ = 80,000000

13

4/4 | 2/4 - 4/4 | 4

22

2/4 4/4

28

12

45

-

51

12

68

72

19

RHYTHM GUITAR

Garth Brooks - Thunder Rolls

♩ = 80,000000

4

6

8

10

12

15

18

20

22

V.S.

RHYTHM GUITAR

24

27

30

33

35

38

40

42

44

46

48

50

53

56

58

61

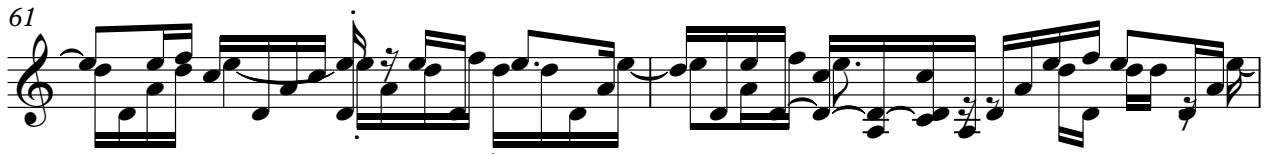

63

65

67

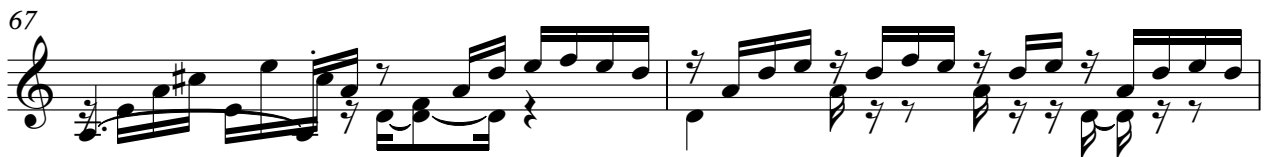

69

V.S.

71

74

77

80

83

85

87

89

91

Garth Brooks - Thunder Rolls

LEAD GUITAR

♩ = 80,000000

13 2 3

22 2

30

36

42 3 3

52

57

63 3 3

74

79

2

LEAD GUITAR

85

90

Garth Brooks - Thunder Rolls

BASS

♩ = 80,000000

13 2

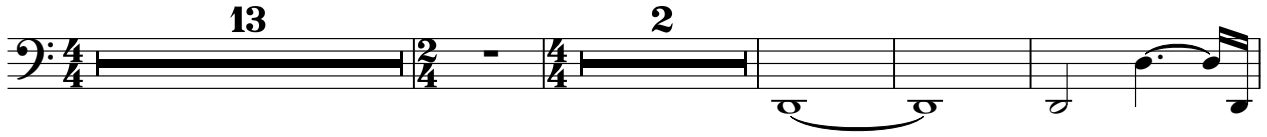

20

27

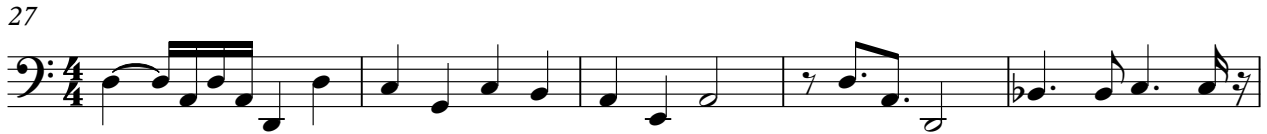

32

36

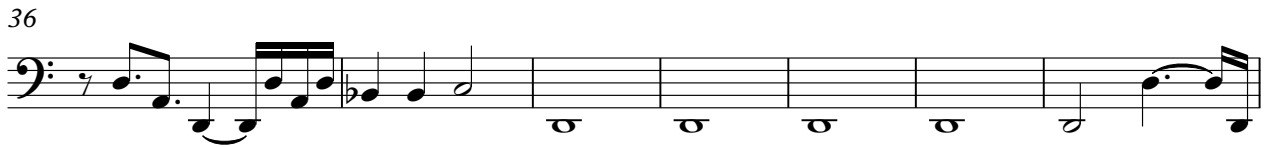

43

49

54

58

64

V.S.

2

BASS

70

76

80

85

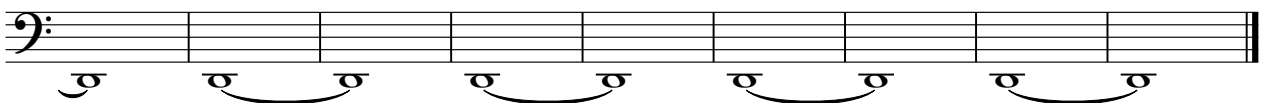

Garth Brooks - Thunder Rolls

MELODY

♩ = 80,000000

5

5

9

13

16

19

23

27

32

36

42

46

50

55

59

65

68

V.S.

72

77

81

83

Garth Brooks - Thunder Rolls

STRINGS

♩ = 80,000000

13

19

29

34

42

51

56

62

69

73

2

STRINGS

77

83

89

Garth Brooks - Thunder Rolls

PIANO

♩ = 80,000000

5

12

19

26

31

34

37

45

51

55

v.s.

58

63

70

75

78

81

86
