

Garth Brooks - Two Of A Kind

♩ = 126,000130

3

BASS-DRUM

SNARE

H.H

RIDE

OPEN H.H

GUITARE

BASS-DANN

BANJO

BASS-DANN

PIANO

VIOLON

PIANO-2

3

5

BASS-DRUM

SNARE

H.H

RIDE

OPEN H.H

UITARE

BASS-DANN

BANJO

BASS-DANN

PIANO

VIOLON

PIANO-2

8

BASS-DRUM

SNARE

H.H

OPEN H.H

GUIITARE

BASS=DANN

BANJO

BASS-DANN

PIANO

PIANO-2

10

BASS-DRUM

SNARE

H.H

OPEN H.H

GUITARE

BASS=DANN

BANJO

BASS-DANN

PIANO

PIANO-2

BASS-DRUM

SNARE

H.H

OPEN H.H

GUIITARE

BASS-DANN

BANJO

BASS-DANN

PIANO

PIANO-2

14

BASS-DRUM

SNARE

H.H

OPEN H.H

UITARE

BASS=DANN

BANJO

BASS-DANN

PIANO

PIANO-2

BASS-DRUM

SNARE

H.H

OPEN H.H

GUITARE

BASS-DANN

BANJO

BASS-DANN

PIANO

VIOLON

PIANO-2

18

BASS-DRUM

SNARE

H.H

GUI-TARE

BASS-DANN

BANJO

BASS-DANN

PIANO

PIANO-2

BASS-DRUM

SNARE

H.H

OPEN H.H

GUI-TARE

BASS-DANN

BANJO

BASS-DANN

PIANO

PIANO-2

21

BASS-DRUM

SNARE

H.H

OPEN H.H

UITARE

BASS-DANN

BANJO

BASS-DANN

PIANO

PIANO-2

BASS-DRUM

SNARE

H.H

OPEN H.H

GUI-TARE

BASS-DANN

BANJO

BASS-DANN

PIANO

VIOLON

PIANO-2

25

BASS-DRUM

SNARE

H.H

OPEN H.H

GUIHARE

BASS-DANN

BANJO

BASS-DANN

PIANO

VIOLON

PIANO-2

BASS-DRUM

SNARE

H.H

OPEN H.H

GUI-TARE

BASS-DANN

BANJO

BASS-DANN

PIANO

VIOLON

PIANO-2

29

BASS-DRUM

SNARE

H.H

RIDE

CRASH

OPEN H.H

GUI-TARE

BASS-DANN

BANJO

BASS-DANN

PIANO

VIOLON

PIANO-2

BASS-DRUM

SNARE

H.H

RIDE

OPEN H.H

GUITARE

BASS-DANN

BANJO

BASS-DANN

PIANO

VIOLON

PIANO-2

33

BASS-DRUM

SNARE

H.H

RIDE

OPEN H.H

GUI-TARE

BASS-DANN

BANJO

BASS-DANN

PIANO

VIOLON

PIANO-2

BASS-DRUM

SNARE

H.H

RIDE

OPEN H.H

GUITARE

BASS-DANN

BANJO

BASS-DANN

PIANO

VIOLON

PIANO-2

37

BASS-DRUM

SNARE

H.H

TOM-1-2-3

GUITARE

BASS=DANN

BANJO

BASS-DANN

PIANO

PIANO-2

BASS-DRUM

SNARE

H.H

OPEN H.H

GUI-TARE

BASS-DANN

BANJO

BASS-DANN

PIANO

PIANO-2

41

BASS-DRUM

SNARE

H.H

OPEN H.H

UITARE

BASS-DANN

BANJO

BASS-DANN

PIANO

PIANO-2

BASS-DRUM

SNARE

H.H

OPEN H.H

GUI-TARE

BASS-DANN

BANJO

BASS-DANN

PIANO

VIOLON

PIANO-2

45

BASS-DRUM

SNARE

H.H

OPEN H.H

GUIHARE

BASS-DANN

BANJO

BASS-DANN

PIANO

VIOLON

PIANO-2

BASS-DRUM

SNARE

H.H

OPEN H.H

GUI-TARE

BASS-DANN

BANJO

BASS-DANN

PIANO

VIOLON

PIANO-2

49

BASS-DRUM

SNARE

H.H

RIDE

CRASH

OPEN H.H

GUI-TARE

BASS-DANN

BANJO

BASS-DANN

PIANO

VIOLON

PIANO-2

BASS-DRUM

SNARE

H.H

RIDE

OPEN H.H

UITARE

BASS-DANN

BANJO

BASS-DANN

PIANO

VIOLON

PIANO-2

52

BASS-DRUM

SNARE

H.H

GUITARE

BASS=DANN

BANJO

BASS-DANN

PIANO

VIOLON

PIANO-2

3

BASS-DRUM

SNARE

H.H

RIDE

CRASH

OPEN H.H

GUI-TARE

BASS-DANN

BANJO

BASS-DANN

PIANO

VIOLON

PIANO-2

55

BASS-DRUM

SNARE

H.H

RIDE

OPEN H.H

GUITARE

BASS-DANN

BANJO

BASS-DANN

PIANO

VIOLON

PIANO-2

BASS-DRUM

SNARE

H.H

RIDE

OPEN H.H

GUI-TARE

BASS-DANN

BANJO

BASS-DANN

PIANO

VIOLON

PIANO-2

59

BASS-DRUM

SNARE

H.H

RIDE

OPEN H.H

GUITARE

BASS-DANN

BANJO

BASS-DANN

PIANO

VIOLON

PIANO-2

- BASS-DRUM:** A single line with a double bar line at the beginning, indicating a specific drum sound.
- SNARE:** A single line with a double bar line at the beginning, indicating a specific drum sound.
- H.H:** A single line with a double bar line at the beginning, indicating a specific drum sound.
- RIDE:** A single line with a double bar line at the beginning, indicating a specific drum sound.
- OPEN H.H:** A single line with a double bar line at the beginning, indicating a specific drum sound.

61

63

BASS-DRUM

SNARE

H.H

OPEN H.H

GUIITARE

BASS=DANN

BANJO

BASS-DANN

PIANO

PIANO-2

Detailed description of the musical score for page 63: The score is for a 4/4 time piece. The instruments are: Bass-Drum, Snare, H.H (Hi-Hat), Open H.H, Guitare (Guitar), Bass=Dann (Bass), Banjo, Bass-Dann (Bass), Piano, and Piano-2. The key signature has one sharp (F#). The score is divided into two measures. The Bass-Drum part has a pattern of quarter notes and eighth notes. The Snare part has a pattern of quarter notes and eighth notes. The H.H part has a pattern of eighth notes with 'x' marks above them. The Open H.H part has a pattern of quarter notes and eighth notes. The Guitare part has a complex melodic line with many sixteenth notes and slurs. The Bass=Dann part has a melodic line with slurs and ties. The Banjo part has a complex melodic line with many sixteenth notes and slurs. The Bass-Dann part has a melodic line with slurs and ties. The Piano part has a complex melodic line with many sixteenth notes and slurs. The Piano-2 part has a complex melodic line with many sixteenth notes and slurs.

BASS-DRUM

SNARE

H.H

OPEN H.H

GUI-TARE

BASS-DANN

BANJO

BASS-DANN

PIANO

PIANO-2

67

BASS-DRUM

SNARE

H.H

OPEN H.H

GUITARE

BASS-DANN

BANJO

BASS-DANN

PIANO

VIOLON

PIANO-2

Detailed description of the musical score: The score is for page 67 and includes ten staves. The top four staves are for percussion: BASS-DRUM (quarter notes), SNARE (quarter notes), H.H (x marks), and OPEN H.H (quarter notes). The next three staves are for stringed instruments: GUITARE (treble clef, chords and single notes), BASS-DANN (treble clef, chords and single notes), and BANJO (treble clef, fret numbers 0, 2, 3, and rhythmic notation). The bottom three staves are for keyboard instruments: BASS-DANN (bass clef, chords and single notes), PIANO (grand staff, chords and single notes), and PIANO-2 (treble clef, chords and single notes). The music is in a 4/4 time signature and features a key signature of one sharp (F#).

BASS-DRUM

SNARE

H.H

OPEN H.H

GUI-TARE

BASS-DANN

BANJO

BASS-DANN

PIANO

VIOLON

PIANO-2

71

BASS-DRUM

SNARE

H.H

OPEN H.H

GUI-TARE

BASS-DANN

BANJO

BASS-DANN

PIANO

VIOLON

PIANO-2

BASS-DRUM

SNARE

H.H

CRASH

OPEN H.H

GUITARE

BASS-DANN

BANJO

BASS-DANN

PIANO

VIOLON

PIANO-2

75

BASS-DRUM

H.H

CRASH

OPEN H.H

GUI-TARE

BASS-DANN

BANJO

BASS-DANN

PIANO

VIOLON

PIANO-2

BASS-DRUM

Garth Brooks - Two Of A Kind

♩ = 126,000130

7

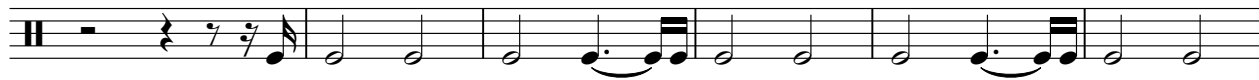

13

19

25

31

37

43

49

55

V.S.

2

BASS-DRUM

61

67

73

Garth Brooks - Two Of A Kind

SNARE

♩ = 126,000130

7

13

19

25

31

37

42

48

54

V.S.

2

SNARE

61

66

72

75

♩ = 126,000130

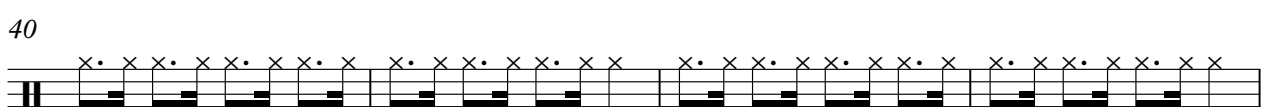
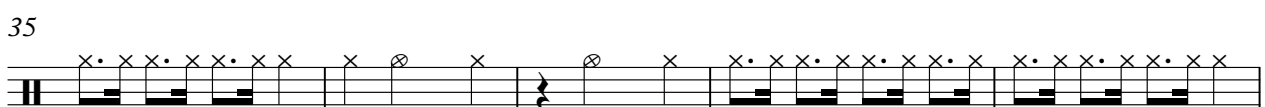
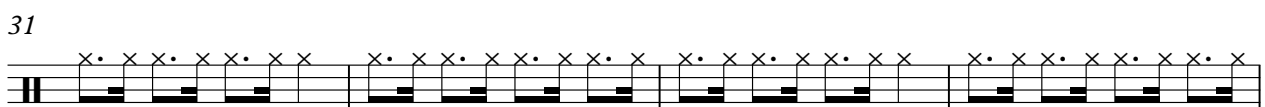
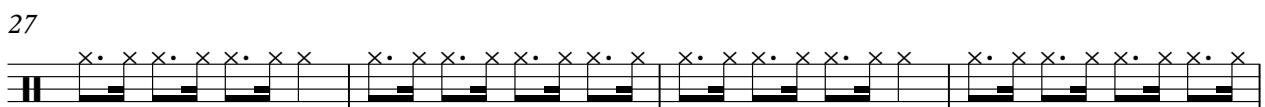
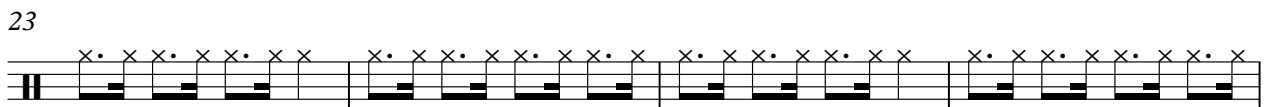
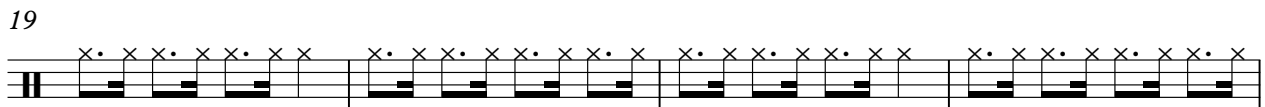
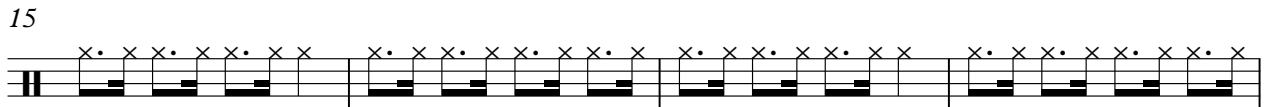
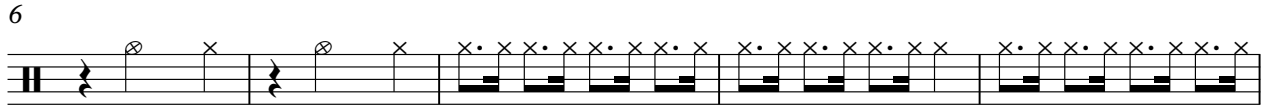

2

H.H

44

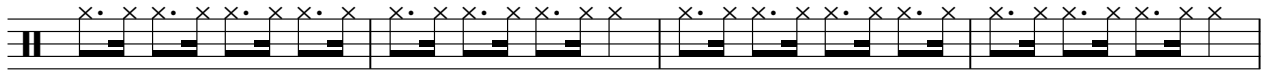

48

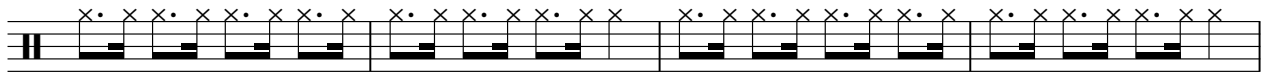

52

56

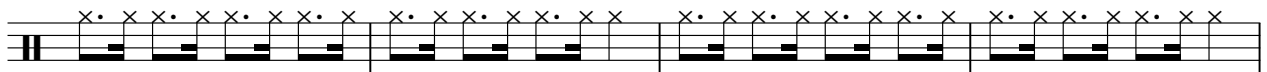

60

65

69

73

76

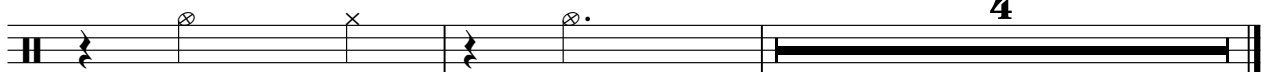

RIDE

Garth Brooks - Two Of A Kind

♩ = 126,000130

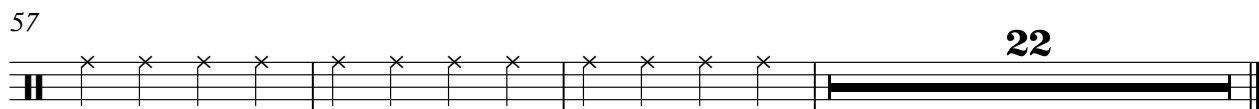
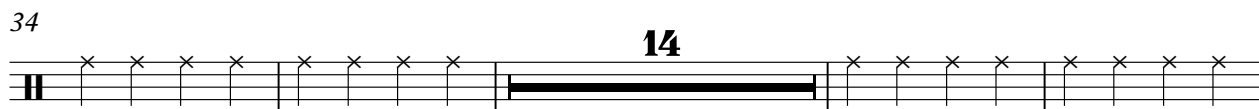
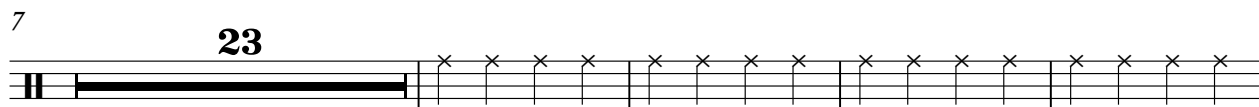

CRASH

Garth Brooks - Two Of A Kind

♩ = 126,000130

27 19

This block contains the first three measures of the guitar tab. The first measure is a whole rest. The second measure is a bar of 27 frets. The third measure is a bar of 19 frets. There are circled 'x' symbols above the second and fourth lines of the staff in the second and third measures.

51

3 7 11

This block contains measures 4, 5, and 6. Measure 4 is a bar of 3 frets. Measure 5 is a bar of 7 frets. Measure 6 is a bar of 11 frets. There are circled 'x' symbols above the second and fourth lines of the staff in measures 4 and 5.

74

2 4

This block contains measures 7, 8, and 9. Measure 7 has a circled 'x' above the second line and an asterisk above the third line. Measure 8 is a bar of 2 frets. Measure 9 is a bar of 4 frets. There is a circled 'x' above the second line in measure 9.

OPEN H.H

Garth Brooks - Two Of A Kind

♩ = 126,000130

2 3

10

17

23

29

35 2

42

49

55

59 2

2

OPEN H.H

63

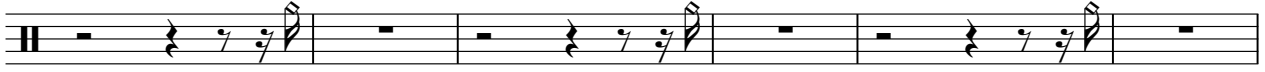

69

74

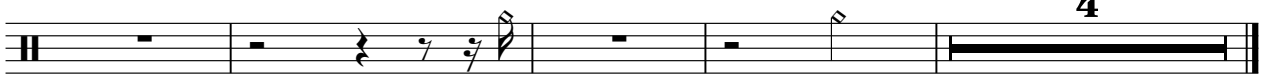

♩ = 126,000130

36 **23**

61

14 **5**

GUITARE

Garth Brooks - Two Of A Kind

♩ = 126,000130

4

8

11

13

15

18

20

23

25

V.S.

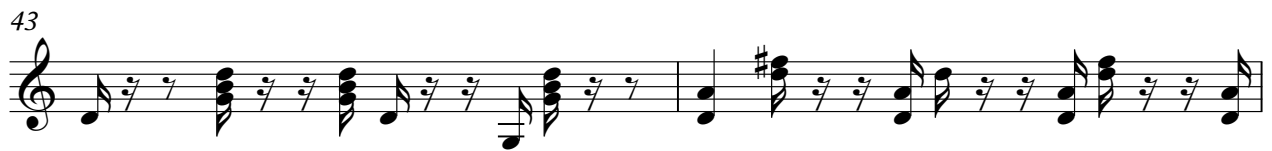

52

54

56

58

61

64

67

69

71

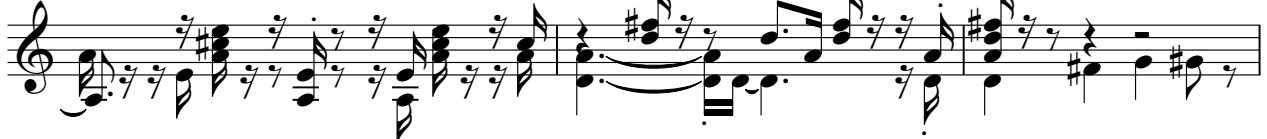

74

4

GUITARE

77

2

♩ = 126,000130

7

12

16

21

26

31

37

42

46

V.S.

50

55

61

66

70

74

Garth Brooks - Two Of A Kind

BANJO

♩ = 126,000130

BANJO

38

42

47

52

56

62

66

71

75

77

BASS-DANN

Garth Brooks - Two Of A Kind

♩ = 126,000130

7

12

17

22

27

32

38

43

48

V.S.

2

BASS-DANN

53

59

64

69

74

PIANO

Garth Brooks - Two Of A Kind

♩ = 126,000130

V.S.

29

34

39

43

48

52

56

61

66

71

75

77

VIOLON

Garth Brooks - Two Of A Kind

♩ = 126,000130

2

VIOLON

68

72

77

PIANO-2

Garth Brooks - Two Of A Kind

♩ = 126,000130

6

11

15

19

22

26

31

34

77
