

Gary & The Playboy`s Lewis - Everybody Loves A Clown

♩ = 136,001999

♩ = 136,001999

5

DRUMS

CLEAN GTR

ACOU BASS

HARPSICHRD

A.PIANO 1

7

DRUMS

MELODY

CLEAN GTR

ACOU BASS

HARPSICHRD

A.PIANO 1

9

DRUMS

MELODY

CLEAN GTR

ACOU BASS

HARPSICHRD

A.PIANO 1

11

DRUMS

MELODY

CLEAN GTR

ACOU BASS

HARPSICHRD

A.PIANO 1

13

DRUMS

MELODY

CLEAN GTR

ACOU BASS

HARPSICHRD

A.PIANO 1

15

DRUMS

MELODY

CLEAN GTR

ACOU BASS

HARPSICHRD

SYNVOX

A.PIANO 1

17

DRUMS

MELODY

Melody notation for measures 17 and 18. Measure 17 contains a quarter note G#4, a quarter note A4, a quarter note B4, and a quarter rest. Measure 18 contains a quarter note C5, a quarter note B4, a quarter note A4, and a quarter rest.

CLEAN GTR

Clean guitar notation for measures 17 and 18. Measure 17 contains a quarter note G#4, a quarter note A4, a quarter note B4, and a quarter rest. Measure 18 contains a quarter note C5, a quarter note B4, a quarter note A4, and a quarter rest.

ACOU BASS

Acoustic bass notation for measures 17 and 18. Measure 17 contains a quarter note G#2, a quarter note A2, a quarter note B2, and a quarter rest. Measure 18 contains a quarter note C3, a quarter note B2, a quarter note A2, and a quarter rest.

HARPSICHRD

Harpsichord notation for measures 17 and 18. Measure 17 contains a half note G#4 and a half note A4. Measure 18 contains a quarter note B4, a quarter note C5, and a triplet of quarter notes B4, A4, and G#4.

SYNVOX

Synvox notation for measures 17 and 18. Measure 17 contains a quarter note G#4, a quarter note A4, and a quarter note B4. Measure 18 contains a half note C5, a quarter note B4, a quarter note A4, and a quarter note G#4.

A.PIANO 1

A.Piano 1 notation for measures 17 and 18. Measure 17 contains a quarter note G#4, a quarter note A4, a quarter note B4, and a quarter rest. Measure 18 contains a quarter note C5, a quarter note B4, a quarter note A4, and a quarter rest.

19

DRUMS

MELODY

CLEAN GTR

ACOU BASS

HARPSICHRD

SYNVOX

A.PIANO 1

22

DRUMS

MELODY

CLEAN GTR

ACOU BASS

HARPSICHRD

A.PIANO 1

24

DRUMS

MELODY

CLEAN GTR

ACOU BASS

HARPSICHRD

A.PIANO 1

26

DRUMS

MELODY

CLEAN GTR

ACOU BASS

HARPSICHRD

A.PIANO 1

28

DRUMS

MELODY

CLEAN GTR

ACOU BASS

HARPSICHRD

A.PIANO 1

30

DRUMS

MELODY

CLEAN GTR

ACOU BASS

HARPSICHRD

A.PIANO 1

32

DRUMS

MELODY

CLEAN GTR

ACOU BASS

HARPSICHRD

A.PIANO 1

34

DRUMS

MELODY

CLEAN GTR

ACOU BASS

HARPSICHRD

SYNVOX

A.PIANO 1

36

DRUMS

MELODY

CLEAN GTR

ACOU BASS

HARPSICHRD

SYNVOX

A.PIANO 1

Detailed description of the musical score: The score is divided into two systems, measures 34-35 and 36-37. Each system contains seven staves. The top staff is for DRUMS, showing a complex rhythmic pattern with 'x' marks above notes. The second staff is MELODY, with a treble clef and a key signature of one sharp (F#). The third staff is CLEAN GTR, with a treble clef and a key signature of one sharp, featuring a mix of chords and single notes. The fourth staff is ACOU BASS, with a bass clef and a key signature of one sharp. The fifth staff is HARPSICHRD, with a grand staff (treble and bass clefs) and a key signature of one sharp, featuring long, sustained notes and a triplet in measure 35. The sixth staff is SYNVOX, with a treble clef and a key signature of one sharp, showing a simple melodic line. The seventh staff is A.PIANO 1, with a treble clef and a key signature of one sharp, featuring a complex texture of notes and rests. A double bar line is present between the two systems.

38

DRUMS

MELODY

CLEAN GTR

ACOU BASS

HARPSICHRD

A.PIANO 1

40

DRUMS

MELODY

CLEAN GTR

ACOU BASS

HARPSICHRD

A.PIANO 1

42

DRUMS

MELODY

CLEAN GTR

ACOU BASS

HARPSICHRD

CELESTA

A.PIANO 1

45

DRUMS

CLEAN GTR

ACOU BASS

HARPSICHRD

CELESTA

A.PIANO 1

47

DRUMS

CLEAN GTR

ACOU BASS

HARPSICHRD

CELESTA

A.PIANO 1

49

TUBA

DRUMS

CLEAN GTR

ACOU BASS

HARPSICHRD

CELESTA

A.PIANO 1

51

TUBA

DRUMS

MELODY

CLEAN GTR

ACOU BASS

HARPSICHRD

CELESTA

A.PIANO 1

53

DRUMS

MELODY

CLEAN GTR

ACOU BASS

HARPSICHRD

A.PIANO 1

55

DRUMS

MELODY

CLEAN GTR

ACOU BASS

HARPSICHRD

A.PIANO 1

57

DRUMS
MELODY
CLEAN GTR
ACOU BASS
HARPSICHRD
A.PIANO 1

59

DRUMS
CLEAN GTR
ACOU BASS
HARPSICHRD
A.PIANO 1

60

DRUMS

MELODY

CLEAN GTR

ACOU BASS

HARPSICHRD

SYNVOX

A.PIANO 1

62

DRUMS

MELODY

CLEAN GTR

ACOU BASS

HARPSICHRD

SYNVOX

A.PIANO 1

64

DRUMS

MELODY

CLEAN GTR

ACOU BASS

HARPSICHRD

A.PIANO 1

66

DRUMS

MELODY

CLEAN GTR

ACOU BASS

HARPSICHRD

A.PIANO 1

69

TUBA

DRUMS

MELODY

CLEAN GTR

ACOU BASS

HARPSICHRD

A.PIANO 1

71

DRUMS

MELODY

CLEAN GTR

ACOU BASS

HARPSICHRD

A.PIANO 1

73

DRUMS

MELODY

CLEAN GTR

ACOU BASS

HARPSICHRD

CELESTA

A.PIANO 1

75

DRUMS

MELODY

CLEAN GTR

ACOU BASS

HARPSICHRD

CELESTA

A.PIANO 1

Detailed description of the musical score: The score is arranged in a system of seven staves. The top staff is for DRUMS, showing a complex rhythmic pattern with various note values and rests. The second staff is MELODY, featuring a melodic line with some rests. The third staff is CLEAN GTR, with a series of chords and single notes. The fourth staff is ACOU BASS, providing a steady bass line. The fifth staff is HARPSICHRD, with a melodic line and some sustained notes. The sixth staff is CELESTA, with a melodic line and some sustained notes. The seventh staff is A.PIANO 1, with a series of chords and single notes. The score is divided into two systems, with the first system covering measures 73-74 and the second system covering measures 75-76. A double bar line is present between the two systems. The key signature has one flat (Bb) and the time signature is 4/4.

77

DRUMS

MELODY

CLEAN GTR

ACOU BASS

HARPSICHRD

CELESTA

A.PIANO 1

79

DRUMS

MELODY

CLEAN GTR

ACOU BASS

HARPSICHRD

CELESTA

A.PIANO 1

81

DRUMS

CLEAN GTR

ACOU BASS

HARPSICHRD

CELESTA

A.PIANO 1

83

DRUMS

CLEAN GTR

ACOU BASS

HARPSICHRD

CELESTA

A.PIANO 1

TUBA

Gary & The Playboy`s Lewis - Everybody Loves A Clown

♩ = 136,001999

48

52

17

15

DRUMS

Gary & The Playboy`s Lewis - Everybody Loves A Clown

♩ = 136,001999

2

7

11

15

19

23

26

30

34

38

V.S.

DRUMS

42

46

50

54

58

62

66

71

74

77

DRUMS

3

80

83

MELODY

Gary & The Playboy`s Lewis - Everybody Loves A Clown

♩ = 136,001999

6

12

17

21

26

31

36

41

9

54

2

MELODY

60

64

69

75

79

♩ = 136,001999

2

3

6

3

9

12

15

18

21

24

3

27

30

33

36

39

42

45

48

51

53

55

58

60

63

66

70

72

74

76

78

81

83

ACOU BASS

Gary & The Playboy`s Lewis - Everybody Loves A Clown

♩ = 136,001999

2

8

14

20

26

31

36

41

47

53

V.S.

2

ACOU BASS

59

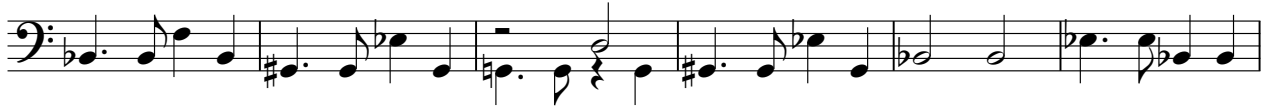

65

71

76

81

♩ = 136,001999

7

11

15

19

24

V.S.

28

32

35

40

44

49

53

57

61

66

70

74

V.S.

HARPSICHRD

78

81

CELESTA

Gary & The Playboy`s Lewis - Everybody Loves A Clown

♩ = 136,001999

42

47

52

22

78

82

♩ = 136,001999

14

20

14

38

22

62

22

A.PIANO 1

♩ = 136,001999

5

8

11

14

17

21

24

27

30

V.S.

70

74

77

80

82
