

# Gary & The Playboy`s Lewis - This Diamond Ring

♩ = 130,002380

CLOSED H.H

RIDE CYMB

STEEL GTR

ACOU BASS

5

SNARE DRUM

BASS DRUM

CLOSED H.H

RIDE CYMB

STEEL GTR

ACOU BASS

E.PIANO 2

MELODY

8

SNARE DRUM

BASS DRUM

CLOSED H.H

RIDE CYMB

STEEL GTR

ACOU BASS

E.PIANO 2

MELODY

11

SNARE DRUM

BASS DRUM

CLOSED H.H

RIDE CYMB

STEEL GTR

ACOU BASS

E.PIANO 2

MELODY

13

SNARE DRUM

BASS DRUM

CLOSED H.H

LOW TOM

RIDE CYMB

HIGH TOM

MID TOM

STEEL GTR

ACOU BASS

E.PIANO 2

MELODY

15

SNARE DRUM

BASS DRUM

CLOSED H.H

RIDE CYMB

STEEL GTR

ACOU BASS

ORGAN 3

E.PIANO 2

MELODY

17

SNARE DRUM

BASS DRUM

CLOSED H.H

RIDE CYMB

STEEL GTR

ACOU BASS

ORGAN 3

E.PIANO 2

MELODY

19

SNARE DRUM

BASS DRUM

CLOSED H.H

OPEN HIHAT

LOW TOM

RIDE CYMB

HIGH TOM

MID TOM

STEEL GTR

ACOU BASS

ORGAN 3

E.PIANO 2

MELODY

21

SNARE DRUM

BASS DRUM

CLOSED H.H

RIDE CYMB

STEEL GTR

ACOU BASS

ORGAN 3

E.PIANO 2

MELODY

23

SNARE DRUM

BASS DRUM

CLOSED H.H

RIDE CYMB

STEEL GTR

ACOU BASS

ORGAN 3

E.PIANO 2

MELODY

Detailed description of the musical score: The score is for page 10, starting at measure 23. It features nine staves. The drum parts (SNARE DRUM, BASS DRUM, CLOSED H.H., RIDE CYMB) are in a 4/4 time signature. The SNARE DRUM part has a pattern of quarter notes with stems and flags. The BASS DRUM part has a pattern of quarter notes with stems and flags. The CLOSED H.H. and RIDE CYMB parts use 'x' marks to indicate hits. The STEEL GTR part is in a treble clef with a key signature of three sharps (F#, C#, G#) and a 4/4 time signature. It features a series of chords and slash marks. The ACOU BASS part is in a bass clef with a key signature of three sharps and a 4/4 time signature. It features a series of notes and slash marks. The ORGAN 3 part is in a grand staff with a key signature of three sharps and a 4/4 time signature. It features a series of chords and slash marks. The E.PIANO 2 part is in a treble clef with a key signature of three sharps and a 4/4 time signature. It features a series of chords and slash marks. The MELODY part is in a treble clef with a key signature of three sharps and a 4/4 time signature. It features a simple line of notes with a slur.

25

SNARE DRUM

BASS DRUM

CLOSED H.H.

RIDE CYMB

STEEL GTR

ACOU BASS

ORGAN 3

E.PIANO 2

27

SNARE DRUM

BASS DRUM

CLOSED H.H

RIDE CYMB

STEEL GTR

ACOU BASS

ORGAN 3

E.PIANO 2

MELODY

29

SNARE DRUM

BASS DRUM

CLOSED H.H

RIDE CYMB

STEEL GTR

ACOU BASS

ORGAN 3

E.PIANO 2

MELODY

Detailed description of the musical score: The score is for page 13, starting at measure 29. It features nine staves. The top four staves are for percussion: SNARE DRUM (quarter notes with accents), BASS DRUM (quarter notes), CLOSED H.H (x marks), and RIDE CYMB (x marks). The fifth staff is STEEL GTR in treble clef, showing chords and rests. The sixth staff is ACOU BASS in bass clef, showing eighth notes. The seventh staff is ORGAN 3 in treble clef, showing chords and rests. The eighth staff is E.PIANO 2 in treble clef, showing chords and rests. The ninth staff is MELODY in treble clef, showing a melodic line with a slur.

31

SNARE DRUM

BASS DRUM

CLOSED H.H

RIDE CYMB

STEEL GTR

ACOU BASS

ORGAN 3

E.PIANO 2

MELODY

33

SNARE DRUM

BASS DRUM

CLOSED H.H

LOW TOM

RIDE CYMB

HIGH TOM

MID TOM

STEEL GTR

ACOU BASS

ORGAN 3

E.PIANO 2

MELODY

35

SNARE DRUM

BASS DRUM

CLOSED H.H

RIDE CYMB

STEEL GTR

ACOU BASS

ORGAN 3

E.PIANO 2

MELODY

37

SNARE DRUM

BASS DRUM

CLOSED H.H

RIDE CYMB

STEEL GTR

ACOU BASS

ORGAN 3

E.PIANO 2

MELODY

39

SNARE DRUM

BASS DRUM

CLOSED H.H

OPEN HIHAT

LOW TOM

RIDE CYMB

HIGH TOM

MID TOM

STEEL GTR

ACOU BASS

ORGAN 3

E.PIANO 2

MELODY

41

SNARE DRUM

BASS DRUM

CLOSED H.H

RIDE CYMB

STEEL GTR

ACOU BASS

ORGAN 3

E.PIANO 2

MELODY

43

SNARE DRUM

BASS DRUM

CLOSED H.H

RIDE CYMB

STEEL GTR

ACOU BASS

ORGAN 3

E.PIANO 2

MELODY

45

SNARE DRUM

BASS DRUM

CLOSED H.H

RIDE CYMB

STEEL GTR

ACOU BASS

ORGAN 3

E.PIANO 2

47

SNARE DRUM

BASS DRUM

CLOSED H.H

RIDE CYMB

STEEL GTR

ACOU BASS

ORGAN 3

E.PIANO 2

49

SNARE DRUM

BASS DRUM

CLOSED H.H

RIDE CYMB

STEEL GTR

ACOU BASS

ORGAN 3

E.PIANO 2

51

SNARE DRUM

BASS DRUM

CLOSED H.H

RIDE CYMB

STEEL GTR

ACOU BASS

ORGAN 3

E.PIANO 2

53

SNARE DRUM

BASS DRUM

CLOSED H.H

LOW TOM

RIDE CYMB

HIGH TOM

MID TOM

STEEL GTR

ACOU BASS

E.PIANO 2

55

SNARE DRUM

BASS DRUM

CLOSED H.H

RIDE CYMB

STEEL GTR

ACOU BASS

ORGAN 3

E.PIANO 2

MELODY

57

SNARE DRUM

BASS DRUM

CLOSED H.H

LOW TOM

RIDE CYMB

HIGH TOM

MID TOM

STEEL GTR

ACOU BASS

ORGAN 3

E.PIANO 2

MELODY

59

SNARE DRUM

BASS DRUM

CLOSED H.H

OPEN HIHAT

LOW TOM

RIDE CYMB

HIGH TOM

MID TOM

STEEL GTR

ACOU BASS

ORGAN 3

E.PIANO 2

MELODY

61

SNARE DRUM

BASS DRUM

CLOSED H.H

LOW TOM

RIDE CYMB

HIGH TOM

MID TOM

STEEL GTR

ACOU BASS

ORGAN 3

E.PIANO 2

MELODY

63

SNARE DRUM

BASS DRUM

CLOSED H.H

RIDE CYMB

STEEL GTR

ACOU BASS

ORGAN 3

E.PIANO 2

MELODY

65

SNARE DRUM

BASS DRUM

CLOSED H.H.

LOW TOM

RIDE CYMB

HIGH TOM

MID TOM

STEEL GTR

ACOU BASS

ORGAN 3

E.PIANO 2

MELODY

67

SNARE DRUM

BASS DRUM

CLOSED H.H

OPEN HIHAT

LOW TOM

RIDE CYMB

HIGH TOM

MID TOM

STEEL GTR

ACOU BASS

ORGAN 3

E.PIANO 2

MELODY

69

SNARE DRUM

BASS DRUM

CLOSED H.H

RIDE CYMB

STEEL GTR

ACOU BASS

ORGAN 3

E.PIANO 2

MELODY

70

SNARE DRUM

BASS DRUM

CLOSED H.H

RIDE CYMB

STEEL GTR

ACOU BASS

ORGAN 3

E.PIANO 2

MELODY

72

SNARE DRUM

BASS DRUM

CLOSED H.H

RIDE CYMB

STEEL GTR

ACOU BASS

ORGAN 3

E.PIANO 2

MELODY

74

SNARE DRUM

BASS DRUM

CLOSED H.H

OPEN HIHAT

LOW TOM

RIDE CYMB

HIGH TOM

MID TOM

STEEL GTR

ACOU BASS

ORGAN 3

E.PIANO 2

MELODY

76

SNARE DRUM

BASS DRUM

CLOSED H.H

OPEN HIHAT

LOW TOM

RIDE CYMB

HIGH TOM

MID TOM

STEEL GTR

ACOU BASS

ORGAN 3

E.PIANO 2

MELODY

78

SNARE DRUM

BASS DRUM

CLOSED H.H

OPEN HIHAT

RIDE CYMB

STEEL GTR

ACOU BASS

ORGAN 3

E.PIANO 2

MELODY

80

SNARE DRUM

BASS DRUM

CLOSED H.H

LOW TOM

RIDE CYMB

HIGH TOM

MID TOM

STEEL GTR

ACOU BASS

ORGAN 3

E.PIANO 2

6

3

3

6

6

6

2

SNARE DRUM

65

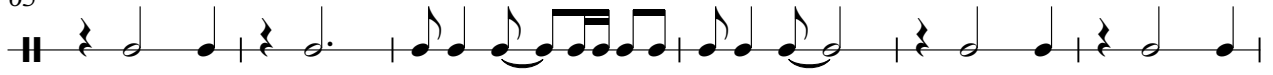

71

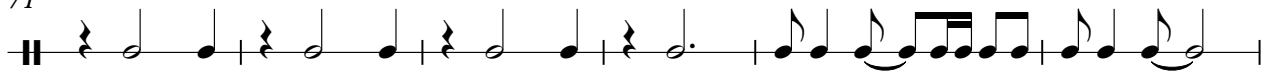

77

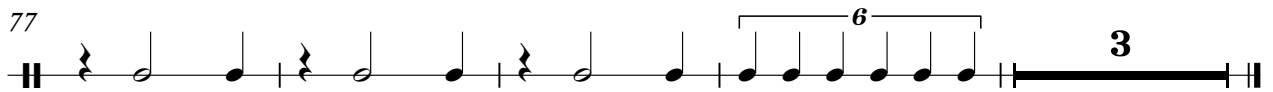

BASS DRUM

Gary & The Playboy`s Lewis - This Diamond Ring

♩ = 130,002380

6

12

18

24

30

36

42

48

54

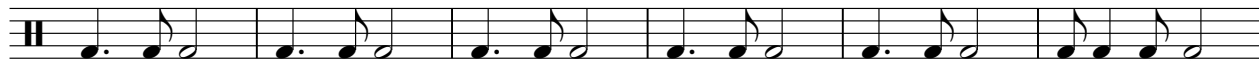

60

V.S.

2

# BASS DRUM

66

72

77

CLOSED H.H

Gary & The Playboy`s Lewis - This Diamond Ring

♩ = 130,002380

2

8

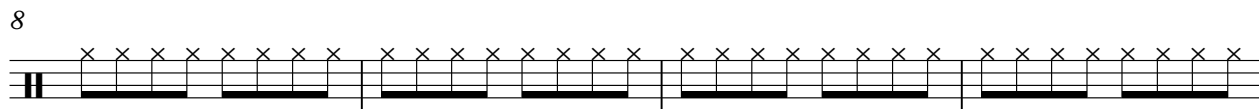

12

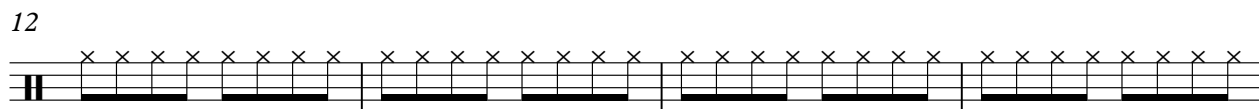

16

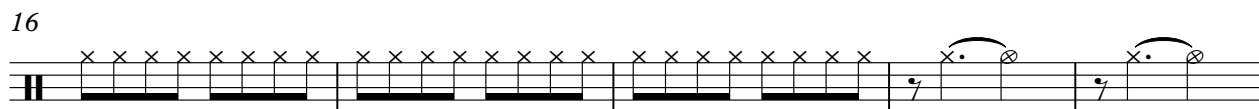

21

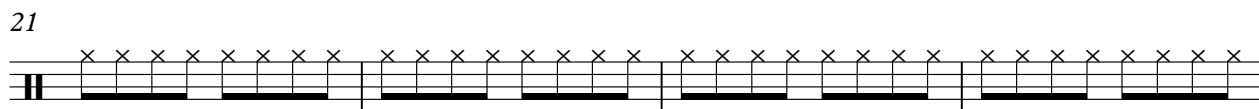

25

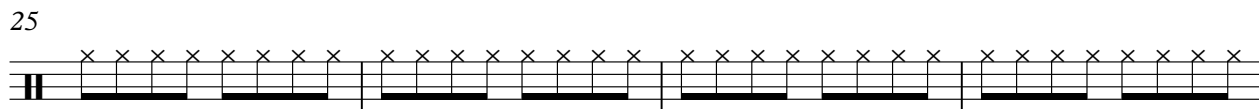

29

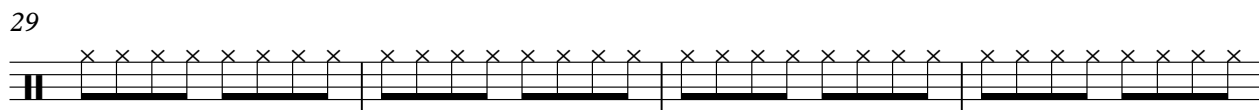

33

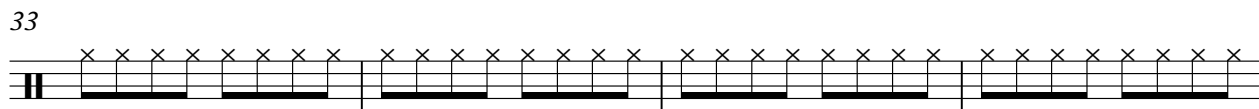

37

42

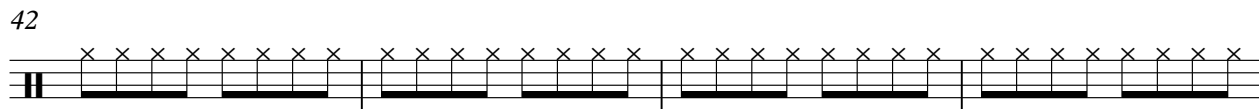

V.S.

2

# CLOSED H.H

46

50

54

58

63

67

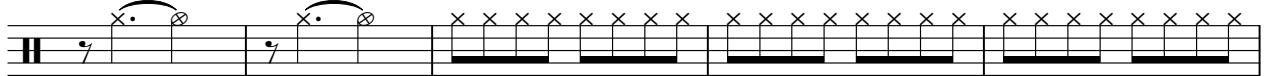

72

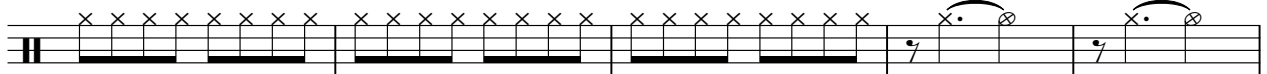

77

OPEN HIHAT

Gary & The Playboy`s Lewis - This Diamond Ring

♩ = 130,002380

18 18

40

18 6

67

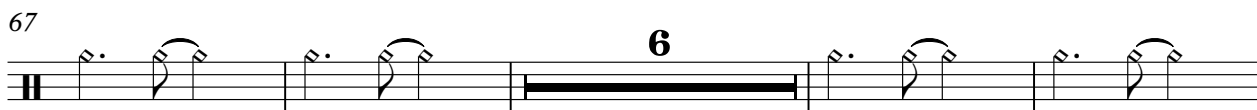

6

77

2 2

LOWTOM

Gary & The Playboy`s Lewis - This Diamond Ring

♩ = 130,002380

13 5

21 13 5

41 13 3

60 3

68 5

76 3 3 3

RIDE CYMB

Gary & The Playboy`s Lewis - This Diamond Ring

♩ = 130,002380

3

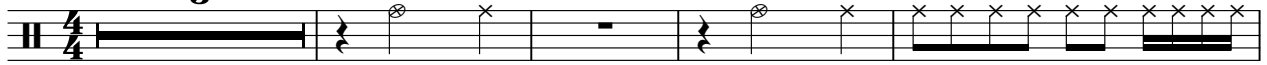

8

12

16

20

24

28

32

36

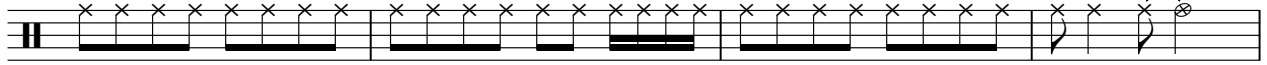

40

V.S.

RIDE CYMB

44

48

52

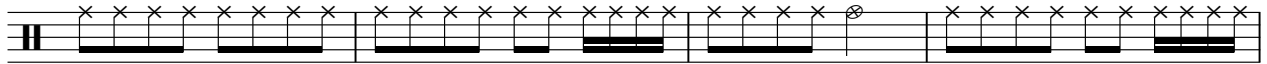

56

61

65

69

73

77

79

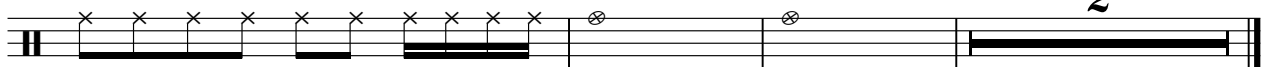

CRASH CYMB

Gary & The Playboy`s Lewis - This Diamond Ring

♩ = 130,002380

80

2

HIGHTOM

Gary & The Playboy`s Lewis - This Diamond Ring

♩ = 130,002380

13 5

21 13 5

41 13 3

60 3

68 5

76 3 3

MID TOM

Gary & The Playboy`s Lewis - This Diamond Ring

♩ = 130,002380

13 5

21

13 5 13

54

3

63

3 5

74

3 3

STEEL GTR

Gary & The Playboy`s Lewis - This Diamond Ring

♩ = 130,002380

2

6

12

17

21

24

28

34

38

41

V.S.

44

48

54

58

61

64

68

71

75

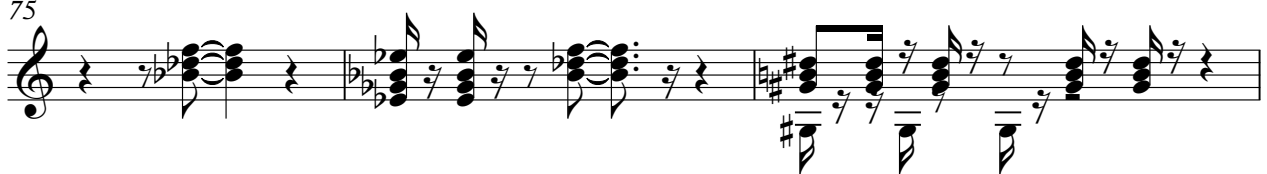

78

80

ACOU BASS

Gary & The Playboy`s Lewis - This Diamond Ring

♩ = 130,002380

V.S.

51

56

61

66

71

76

80

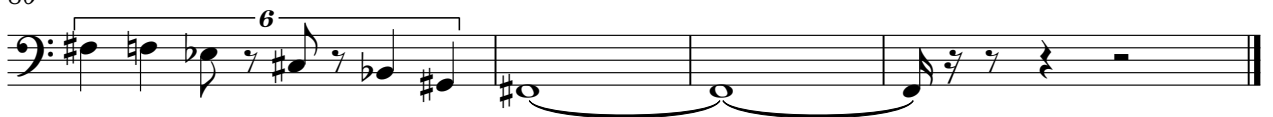

ORGAN 3

Gary & The Playboy`s Lewis - This Diamond Ring

♩ = 130,002380

14

18

23

27

33

38

43

V.S.

47

52

3

59

64

68

73

77

80

6

♩ = 130,002380

41

44

48

55

59

62

66

69

73

76

79

Gary & The Playboy`s Lewis - This Diamond Ring

MELODY

♩ = 130,002380

6

11

15

18

22

2

29

34

38

41

10

55

58

62

65

68

72

75

78

4