

Gary Barlow - Love Won't Wait

♩ = 120,000000 ♩ = 121,004082,001808 ♩ = 123,0002325

Syn Vox

Drums

Syn/Glock

Chime Syn

Saw Wave

Rhythm Gtr

Muted Gtr

Bass Syn

Track 16

Ac. Piano

Organ/Syn

El. Piano

Pizz Stgs

Synth Pad

♩ = 120,000000 ♩ = 121,004082,001808 ♩ = 123,0002325

Strings

5 ♩ = 122,001808 ♩ = 123,0022,35468904,057,45708480,0020,000000

Syn Vox

Drums

Syn/Glock

Saw Wave

Ac.Piano

Organ/Syn

Pizz Stgs

Synth Pad

8

Drums

Perc

Muted Gtr

Bass Syn

Track 16

El. Piano

10

Drums

Perc

Muted Gtr

Bass Syn

Track 16

El. Piano

13

Drums

Perc

Muted Gtr

Bass Syn

Track 16

El. Piano

16

19 ♩ = 119,000

22

24 $\text{♩} = 120,000000$

Drums

Perc

Chime Syn

Bass Syn

Track 16

El. Piano

Synth Pad

Strings $\text{♩} = 120,000000$

26 ♩ = 118,002220 9

Drums

Perc

Chime Syn

Bass Syn

Track 16

El. Piano

Synth Pad

Strings

♩ = 118,002220

28 $\text{♩} = 119,000397$ $\text{♩} = 120,000000$

Drums

Perc

Chime Syn

Bass Syn

Track 16

El. Piano

Synth Pad

Strings $\text{♩} = 119,000397$ $\text{♩} = 120,000000$

30 $\text{♩} = 119,000397$ 11

Drums

Perc

Bass Syn

Track 16

Ac.Piano

El.Piano

Synth Pad

Strings $\text{♩} = 119,000397$

32 $\text{♩} = 120,000000$

Drums

Perc

RhythmGtr

Muted Gtr

Bass Syn

Track 16

Ac.Piano

El.Piano

34 ♩ = 119,000397 13

- Drums:** Features a complex rhythmic pattern with various note values and rests.
- Perc:** Shows a steady, rhythmic accompaniment.
- RhythmGtr:** Plays a series of chords in a rhythmic sequence.
- Muted Gtr:** Features a melodic line with frequent rests, indicating a muted guitar effect.
- Bass Syn:** Provides a bass line with several notes and rests.
- Track 16:** Mirrors the bass line of the Bass Syn part.
- Ac.Piano:** Shows a few notes in the upper register, possibly representing an acoustic piano.
- El.Piano:** Shows a few notes in the lower register, possibly representing an electric piano.

35 $\text{♩} = 118,002220$

♩ = 119,000397

- RhythmGtr:** Provides a harmonic accompaniment using chords and slash marks to indicate muted notes.
- Muted Gtr:** Features a melodic line with frequent slash marks, suggesting a muted guitar effect.
- Track 16:** Mirrors the bass line of the Bass Syn part.
- Ac.Piano:** Provides a harmonic accompaniment with chords and moving lines in both treble and bass clefs.

38

Drums

Perc

RhythmGtr

Muted Gtr

Bass Syn

Track 16

Ac.Piano

El.Piano

♩ = 118,002220

39

Drums

Perc

Syn/Glock

RhythmGtr

Muted Gtr

Bass Syn

Track 16

Ac.Piano

El.Piano

Synth Pad

Strings

♩ = 118,002220

41 $\text{♩} = 119,000397$ $\text{♩} = 120,000000$

Drums

Perc

Syn/Glock

Rhythm Gtr

Muted Gtr

Bass Syn

Track 16

El. Piano

Synth Pad

Strings

$\text{♩} = 119,000397$ $\text{♩} = 120,000000$

43

45 $\text{♩} = 119,000397$

Drums

Perc

Syn/Glock

Rhythm Gtr

Muted Gtr

Bass Syn

Track 16

El. Piano

Synth Pad

Strings $\text{♩} = 119,000397$

47

♩ = 118,002220

21
♩ = 119,000397

Syn Vox

Drums

Perc

Syn/Glock

RhythmGtr

Muted Gtr

Bass Syn

Track 16

El.Piano

Synth Pad

♩ = 118,002220

♩ = 119,000397

Strings

49

♩ = 120,000000

♩ = 119,000397

♩ = 120,000000

♩ = 119,000397

51

♩ = 120,000000

53

Drums

Perc

Syn/Glock

RhythmGtr

Muted Gtr

Bass Syn

Track 16

El.Piano

Pizz Stgs

Synth Pad

Strings

55

Syn Vox

Drums

Perc

Syn/Glock

Chime Syn

Rhythm Gtr

Muted Gtr

Bass Syn

Track 16

Ac. Piano

El. Piano

Pizz Stgs

Synth Pad

Strings

♩ = 119,000397

♩ = 120,000000

♩ = 119,000397

57

Syn Vox

Drums

Perc

Chime Syn

Muted Gtr

Bass Syn

Track 16

Ac. Piano

El. Piano

Synth Pad

Strings

♩ = 120,000000

♩ = 119,000397

59

Syn Vox

Drums

Perc

Chime Syn

Muted Gtr

Bass Syn

Track 16

Ac. Piano

El. Piano

Synth Pad

Strings

♩ = 120,000000

61

Syn Vox

Drums

Perc

Chime Syn

Muted Gtr

Bass Syn

Track 16

Ac. Piano

El. Piano

Synth Pad

Strings

♩ = 120,000000

63

♩ = 119,000397

♩ = 120,000000

Musical score for tracks 63 and 64. The score includes the following instruments and parts:

- Syn Vox: Treble clef, mostly silent.
- Drums: Drum set notation with various rhythmic patterns.
- Perc: Percussion notation with various rhythmic patterns.
- Chime Syn: Treble clef, mostly silent.
- RhythmGtr: Treble clef, playing chords and rhythmic patterns.
- Muted Gtr: Treble clef, playing a rhythmic pattern with muted notes.
- Bass Syn: Bass clef, playing a rhythmic pattern.
- Track 16: Bass clef, playing a rhythmic pattern.
- Ac.Piano: Grand staff (treble and bass clefs), playing chords and melodic lines.
- El.Piano: Treble clef, playing chords and melodic lines.
- Pizz Stgs: Treble clef, playing a rhythmic pattern.
- Synth Pad: Treble clef, mostly silent.
- Strings: Bass clef, mostly silent.

Tempo markings: ♩ = 119,000397 and ♩ = 120,000000.

65

Drums

Perc

RhythmGtr

Muted Gtr

Bass Syn

Track 16

Ac.Piano

El.Piano

66

67 $\text{♩} = 119,000397$

Drums

Perc

RhythmGtr

Muted Gtr

Bass Syn

Track 16

Ac.Piano

El.Piano

♩ = 120,000000

68

70

Drums

Perc

Chime Syn

RhythmGtr

Muted Gtr

Bass Syn

Track 16

Ac.Piano

El.Piano

Strings

♩ = 119,000397

71

72

Drums

Perc

RhythmGtr

Muted Gtr

Bass Syn

Track 16

Ac.Piano

El.Piano

Synth Pad

Strings

73

74

Drums

Perc

RhythmGtr

Muted Gtr

Bass Syn

Track 16

Ac.Piano

El.Piano

Synth Pad

Strings

75

76 $\text{♩} = 120,000000$

Drums

Perc

RhythmGtr

Muted Gtr

Bass Syn

Track 16

Ac.Piano

El.Piano

Synth Pad

Strings $\text{♩} = 120,000000$

78

Drums

Perc

RhythmGtr

Muted Gtr

Bass Syn

Track 16

Ac.Piano

El.Piano

Synth Pad

Strings

79

Drums

Perc

RhythmGtr

Muted Gtr

Bass Syn

Track 16

Ac.Piano

El.Piano

Synth Pad

Strings

♩ = 119,000397

80

Drums

Perc

RhythmGtr

Muted Gtr

Bass Syn

Track 16

Ac.Piano

El.Piano

Synth Pad

Strings

♩ = 119,000397

81 $\text{♩} = 118,002220$

Drums

Perc

RhythmGtr

Muted Gtr

Bass Syn

Track 16

Ac.Piano

Organ/Syn

El.Piano

Synth Pad

Strings $\text{♩} = 118,002220$

83

♩ = 119,000397

45
♩ = 121,004089

♩ = 119,000397

♩ = 121,004089

85

♩ = 120,000000

♩ = 119,000397

87

♩ = 118,002220

♩ = 119,000397

♩ = 118,002220

♩ = 119,000397

89

♩ = 120,000000

♩ = 119,000397

Syn Vox

Drums

Perc

RhythmGtr

Muted Gtr

Bass Syn

Track 16

Synth Pad

♩ = 120,000000

♩ = 119,000397

Strings

91

Syn Vox

Drums

Perc

RhythmGtr

Muted Gtr

Bass Syn

Track 16

Synth Pad

Strings

92

Syn Vox

Drums

Perc

Chime Syn

Rhythm Gtr

Muted Gtr

Bass Syn

Track 16

Synth Pad

Strings

94

96 $\text{♩} = 120,000000$ $\text{♩} = 119,000397$

Syn Vox

Drums

Perc

Chime Syn

RhythmGtr

Muted Gtr

Bass Syn

Track 16

Organ/Syn

Synth Pad

Strings

98

Syn Vox

Drums

Perc

Chime Syn

Rhythm Gtr

Muted Gtr

Bass Syn

Track 16

Ac. Piano

Synth Pad

Strings

100

Drums

Perc

RhythmGtr

Muted Gtr

Bass Syn

Track 16

Ac.Piano

El.Piano

Synth Pad

Strings

$\text{♩} = 120,000000$

$\text{♩} = 120,000000$

102

103

♩ = 119,000397

57

104

Drums

Perc

RhythmGtr

Muted Gtr

Bass Syn

Track 16

Ac.Piano

El.Piano

Synth Pad

♩ = 119,000397

Strings

106 $\text{♩} = 118,002220$

Drums

Perc

RhythmGtr

Muted Gtr

Bass Syn

Track 16

Ac.Piano

El.Piano

Synth Pad

Strings $\text{♩} = 118,002220$

107

108 ♩ = 119,000397

Drums

Perc

RhythmGtr

Muted Gtr

Bass Syn

Track 16

Ac.Piano

El.Piano

Synth Pad

Strings ♩ = 119,000397

♩ = 120,000000

110

Drums

Perc

RhythmGtr

Muted Gtr

Bass Syn

Track 16

Ac.Piano

El.Piano

Synth Pad

Strings

♩ = 120,000000

111 $\text{♩} = 119,000397$

Drums

Perc

RhythmGtr

Muted Gtr

Bass Syn

Track 16

Ac.Piano

El.Piano

Synth Pad

Strings $\text{♩} = 119,000397$

112 $\text{♩} = 118,002220$ $\text{♩} = 119,000397$ 63

Drums

Perc

RhythmGtr

Muted Gtr

Bass Syn

Track 16

Ac.Piano

El.Piano

Synth Pad

Strings

$\text{♩} = 118,002220$ $\text{♩} = 119,000397$

114

115

Drums

Perc

RhythmGtr

Muted Gtr

Bass Syn

Track 16

Ac.Piano

El.Piano

Synth Pad

Strings

116

Drums

Perc

Rhythm Gtr

Muted Gtr

Bass Syn

Track 16

Ac. Piano

El. Piano

Synth Pad

Strings

118

119

120 $\text{♩} = 120,000000$ 69

Drums

Perc

Rhythm Gtr

Muted Gtr

Bass Syn

Track 16

Ac. Piano

El. Piano

Synth Pad

Strings

$\text{♩} = 120,000000$

122

- Perc:** Plays a complex, syncopated rhythm using various percussion symbols like triangles and circles.
- Track 16:** A duplicate of the Bass Syn part.
- Ac. Piano:** A grand piano part with chords and melodic lines in both treble and bass clefs.

123 ♪ = 121,004089

Drums

Perc

RhythmGtr

Muted Gtr

Bass Syn

Track 16

Ac.Piano

El.Piano

Synth Pad

Strings ♪ = 121,004089

♩ = 120,000000

124

Drums

Perc

RhythmGtr

Muted Gtr

Bass Syn

Track 16

Ac.Piano

El.Piano

Synth Pad

♩ = 120,000000

Strings

126

127

♩ = 119,000397 ♩ = 120,000000 75

128

Drums

Perc

RhythmGtr

Muted Gtr

Bass Syn

Track 16

Ac.Piano

El.Piano

Synth Pad

♩ = 119,000397 ♩ = 120,000000

Strings

130

131 ♪ = 121,004089 ♪ = 120,000000

Drums

Perc

RhythmGtr

Muted Gtr

Bass Syn

Track 16

Ac.Piano

El.Piano

Synth Pad

Strings

♪ = 121,004089 ♪ = 120,000000

132

Drums

Perc

RhythmGtr

Muted Gtr

Bass Syn

Track 16

Ac.Piano

El.Piano

Synth Pad

Strings

133

134

135 ♩ = 102,001785

Drums

Perc

Rhythm Gtr

Muted Gtr

Bass Syn

Track 16

Ac. Piano

El. Piano

Synth Pad

Strings

♩ = 102,001785

2 ♩ = 119,000397 ♩ = 120,00010004089 ^{Syn Vox} ♩ = 120,000000 ♩ = 102,001785

128

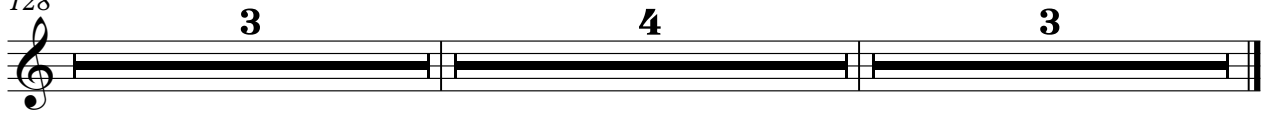

2

Drums

39 $\text{♩} = 118,002220$ $\text{♩} = 119,000397$

42 $\text{♩} = 120,000000$

45 $\text{♩} = 119,000397$ $\text{♩} = 118,002220$

48 $\text{♩} = 119,000397$ $\text{♩} = 120,000000$ $\text{♩} = 119,000397$

51 $\text{♩} = 120,000000$

54 $\text{♩} = 119,000397$ $\text{♩} = 120,000000$

58 $\text{♩} = 119,000397$ $\text{♩} = 120,000000$

63 $\text{♩} = 119,000397$ $\text{♩} = 120,000000$

66 $\text{♩} = 119,000397$

68 $\text{♩} = 120,000000$

Drums

71 $\text{♩} = 119,000397$

73

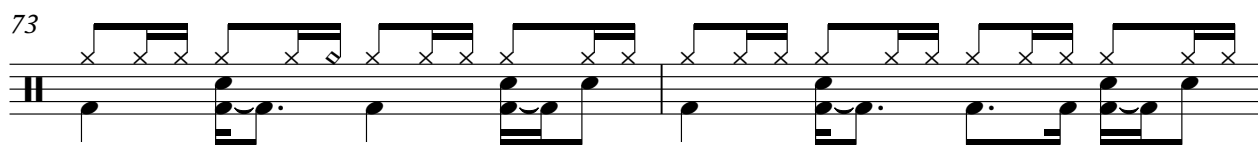

75

77 $\text{♩} = 120,000000$

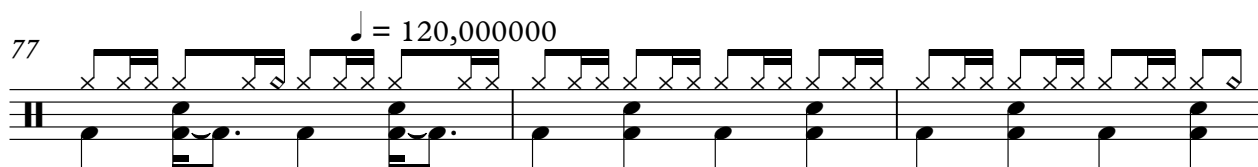

80 $\text{♩} = 119,000397$ $\text{♩} = 118,002220$

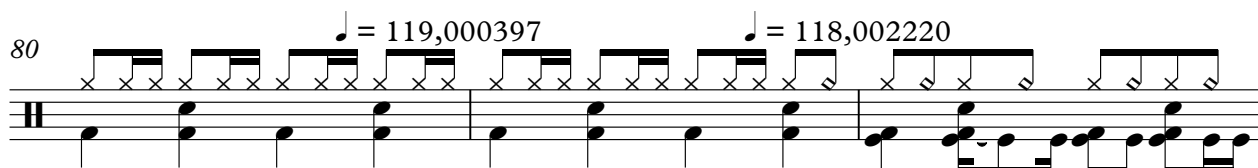

83 $\text{♩} = 119,000397$ $\text{♩} = 121,004089$ $\text{♩} = 120,000000$

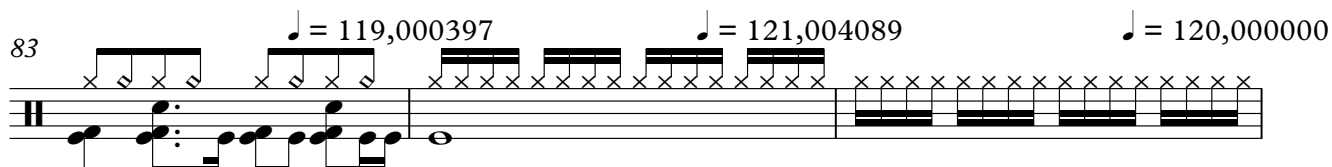

86 $\text{♩} = 119,000397$ $\text{♩} = 118,002220$

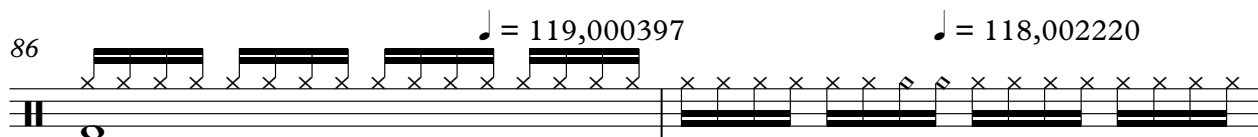

88 $\text{♩} = 119,000397$ $\text{♩} = 120,000000$

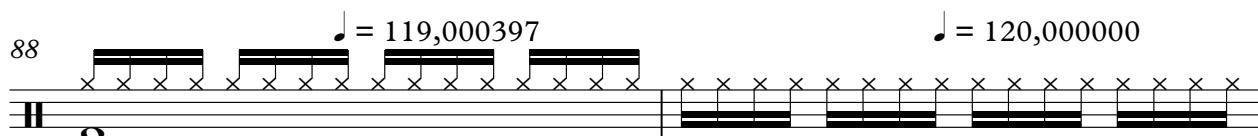

90 $\text{♩} = 119,000397$

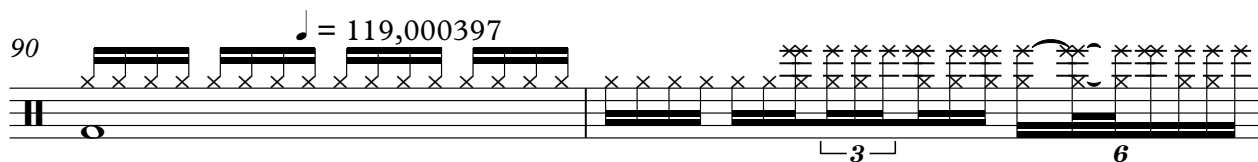

92

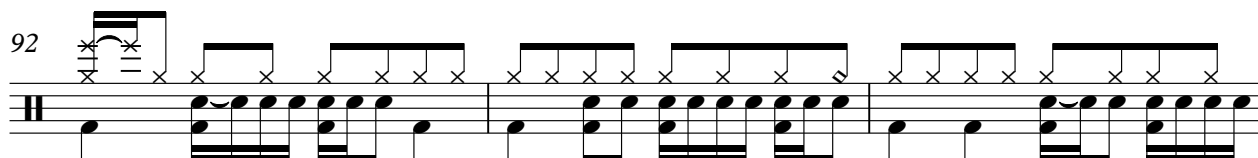

V.S.

Drums

♩ = 120,000000

♩ = 119,000397

95

98

101

♩ = 120,000000

103

♩ = 119,000397

105

♩ = 118,002220

108

♩ = 119,000397

110

♩ = 120,000000

♩ = 119,000397

112

♩ = 118,002220

♩ = 119,000397

115

118

120

123

♩ = 121,004089 ♩ = 120,000000

126

128

♩ = 119,000397 ♩ = 120,000000

131

♩ = 121,004089 ♩ = 120,000000

134

♩ = 102,001785

2

Gary Barlow - Love Won't Wait

Perc

♩ = 120,000000 ♩ = 121,004,089,868 124,000,202,015,028,601,800,000,000

2

9

14

19 ♩ = 119,000397

24 ♩ = 120,000000

27 ♩ = 118,002220 ♩ = 119,000397 ♩ = 120,000000

30 ♩ = 119,000397

32 ♩ = 120,000000

34 ♩ = 119,000397 ♩ = 118,002220

36 ♩ = 119,000397

V.S.

38

40 ♪ = 118,002220 ♪ = 119,000397 ♪ = 120,000000

44

♪ = 119,000397 ♪ = 118,002220

48

♪ = 119,000397 ♪ = 120,000000 ♪ = 119,000397 ♪ = 120,000000

52

56

♪ = 119,000397 ♪ = 120,000000 ♪ = 119,000397

60

♪ = 120,000000 ♪ = 119,000397

64

♪ = 120,000000

66

♪ = 119,000397

68

♪ = 120,000000

Perc

70

$\text{♩} = 119,000397$

72

74

76

$\text{♩} = 120,000000$

78

80

$\text{♩} = 119,000397$

81

$\text{♩} = 118,002220$

$\text{♩} = 119,000397$

4

Perc

84 ♪ = 121,004089 ♪ = 120,000000 ♪ = 119,000397 ♪ = 118,002220 ♪ = 119,000397 ♪ = 120,000000

90 ♪ = 119,000397

94 ♪ = 120,000000 ♪ = 119,000397

98

101 ♪ = 120,000000

103 ♪ = 119,000397

105 ♪ = 118,002220

107 ♪ = 119,000397

109 ♪ = 120,000000

111 ♪ = 119,000397 ♪ = 118,002220

113 $\text{♩} = 119,000397$

115

117

119

121 $\text{♩} = 120,000000$

123 $\text{♩} = 121,004089$ $\text{♩} = 120,000000$

125

127 $\text{♩} = 119,000397$ $\text{♩} = 120,000000$

129

131 $\text{♩} = 121,004089$ $\text{♩} = 120,000000$

6

Perc

133

135 ♩ = 102,001785

Gary Barlow - Love Won't Wait

Syn/Glock

♩ = 120,000000 ♩ = 121,0020,80180824,0002,32,023503,00220,00000000 120,000000

8

21 ♩ = 119,000397 ♩ = 120,000000 ♩ = 119,000397 ♩ = 120,000000 ♩ = 119,000397

30 ♩ = 119,000397 ♩ = 120,000000 ♩ = 119,000397 ♩ = 120,000000 ♩ = 119,000397

42 ♩ = 120,000000 ♩ = 119,000397 ♩ = 118,002220 ♩ = 119,000397 ♩ = 120,000000

50 ♩ = 119,000397 ♩ = 120,000000 ♩ = 119,000397

57 ♩ = 120,000000 ♩ = 119,000397 ♩ = 120,000000 ♩ = 119,000397 ♩ = 120,000000 ♩ = 119,000397

71 ♩ = 119,000397 ♩ = 120,000000 ♩ = 119,000397 ♩ = 120,000000 ♩ = 119,000397 ♩ = 120,000000

87 ♩ = 118,002220 ♩ = 119,000397 ♩ = 119,000397 ♩ = 120,000000 ♩ = 119,000397 ♩ = 120,000000

104 ♩ = 119,000397 ♩ = 118,002220 ♩ = 119,000397 ♩ = 120,000000 ♩ = 119,000397 ♩ = 120,000000

2

Syn/Glock

121 ♪ = 120,000000 ♪ = 121,004089 ♪ = 119,000397 ♪ = 124,020000 ♪ = 102,001785

2 **4** **3** **4** **3**

2

113

Chime Syn

$\text{♪} = 119,000397$ $\text{♪} = 120,000000$ $\text{♪} = 121,004089$ $\text{♪} = 120,000000$

8 **2** **4**

$\text{♪} = 119,000397$ $\text{♪} = 120,000000$ $\text{♪} = 121,004089$ $\text{♪} = 120,000000$ $\text{♪} = 102,001785$

128

3 **4** **3**

Gary Barlow - Love Won't Wait

RhythmGtr

♩ = 120,000000 ♩ = 121,002220 ♩ = 120,000000 ♩ = 119,000397 ♩ = 120,000000 ♩ = 118,002220 ♩ = 119,000397 ♩ = 120,000000 ♩ = 119,000397

14

21 4 2 2

32 ♩ = 120,000000 ♩ = 119,000397

35 ♩ = 118,002220 ♩ = 119,000397

38 ♩ = 118,002220

41 ♩ = 119,000397 ♩ = 120,000000

44 ♩ = 119,000397

47 ♩ = 118,002220 ♩ = 119,000397 ♩ = 120,000000

50 ♩ = 119,000397 ♩ = 120,000000

52

V.S.

2

RhythmGtr

♩ = 119,000397 7 120,000000 ♩ = 119,000397 ♩ = 120,000000 ♩ = 119,000397

55

64

♩ = 120,000000

67

♩ = 119,000397

♩ = 120,000000

70

♩ = 119,000397

73

76

♩ = 120,000000

79

♩ = 119,000397

♩ = 118,002220

83

♩ = 119,000397 ♩ = 121,004089 ♩ = 120,000000

♩ = 119,000397 ♩ = 118,002220

88

♩ = 119,000397

♩ = 120,000000

♩ = 119,000397

91

♩ = 120,000000

94

Muted Gtr

32 $\text{♩} = 120,000000$ $\text{♩} = 119,000397$

35 $\text{♩} = 118,002220$ $\text{♩} = 119,000397$

38 $\text{♩} = 118,002220$

41 $\text{♩} = 119,000397$ $\text{♩} = 120,000000$

44 $\text{♩} = 119,000397$

47 $\text{♩} = 118,002220$ $\text{♩} = 119,000397$ $\text{♩} = 120,000000$

50 $\text{♩} = 119,000397$ $\text{♩} = 120,000000$

53

56 $\text{♩} = 119,000397$ $\text{♩} = 120,000000$

58 $\text{♩} = 119,000397$

60 $\text{♩} = 120,000000$

62 $\text{♩} = 119,000397$

64 $\text{♩} = 120,000000$

67 $\text{♩} = 119,000397$ $\text{♩} = 120,000000$

70 $\text{♩} = 119,000397$

73

76 $\text{♩} = 120,000000$

79 $\text{♩} = 119,000397$ $\text{♩} = 118,002220$

82 $\text{♩} = 119,000397$

84 $\text{♩} = 121,004089$ $\text{♩} = 120,000000$

V.S.

4

Muted Gtr

♩ = 119,000397

♩ = 118,002220

86

♩ = 119,000397

♩ = 120,000000

88

♩ = 119,000397

90

92

94

♩ = 120,000000

♩ = 119,000397

96

98

♩ = 120,000000

101

♩ = 119,000397

♩ = 118,002220

104

♩ = 119,000397

107

Muted Gtr

110 ♪ = 120,000000 ♪ = 119,000397 ♪ = 118,002220

113 ♪ = 119,000397

116

119 ♪ = 120,000000

122 ♪ = 121,004089

124 ♪ = 120,000000

127 ♪ = 119,000397 ♪ = 120,000000

130 ♪ = 121,004089 ♪ = 120,000000

132

134

Gary Barlow - Love Won't Wait

Bass Syn

♩ = 120,000000 ♩ = 121,000000 ♩ = 119,000397 ♩ = 120,000000 ♩ = 119,000397 ♩ = 120,000000

9

13

17

21

♩ = 119,000397

♩ = 120,0000

26

♩ = 118,002220 ♩ = 119,000397 ♩ = 119,000397 ♩ = 120,000000

33

♩ = 119,000397 ♩ = 118,002220 ♩ = 119,000397

37

♩ = 118,002220

41

♩ = 119,000397 ♩ = 120,000000

45

♩ = 119,000397 ♩ = 118,002220 ♩ = 119,000397

V.S.

Bass Syn

49 $\text{♩} = 120,000000$ $\text{♩} = 119,000397$ $\text{♩} = 120,000000$

53 $\text{♩} = 119,000397$ $\text{♩} = 120,000000$ $\text{♩} = 119,000397$

59 $\text{♩} = 120,000000$ $\text{♩} = 119,000397$ $\text{♩} = 120,000000$

65 $\text{♩} = 119,000397$ $\text{♩} = 120,000000$

69 $\text{♩} = 119,000397$

73

77 $\text{♩} = 120,000000$ $\text{♩} = 119,000397$

81 $\text{♩} = 118,002220$ $\text{♩} = 119,000397$ $\text{♩} = 121,014089000000$ $\text{♩} = 119,000397$ $\text{♩} = 118,002220$ $\text{♩} = 119,000397$

89 $\text{♩} = 120,000000$ $\text{♩} = 119,000397$ $\text{♩} = 120,000000$

97 $\text{♩} = 119,000397$

Gary Barlow - Love Won't Wait

Track 16

♩ = 120,000000 ♩ = 121,000000 ♩ = 119,000000 ♩ = 120,000000 ♩ = 119,000000 ♩ = 120,000000

9

13

17

21 ♩ = 119,000397 ♩ = 120,0000

26 ♩ = 118,002220 ♩ = 119,000397 ♩ = 120,000000 ♩ = 119,000397

33 ♩ = 119,000397 ♩ = 118,002220 ♩ = 119,000397

37 ♩ = 118,002220

41 ♩ = 119,000397 ♩ = 120,000000

45 ♩ = 119,000397 ♩ = 118,002220 ♩ = 119,000397

V.S.

49 ♩ = 120,000000 ♩ = 119,000397 ♩ = 120,000000

53 ♩ = 119,000397 ♩ = 120,000000

59 ♩ = 120,000000 ♩ = 119,000397 ♩ = 120,000000

65 ♩ = 119,000397 ♩ = 120,000000

69 ♩ = 119,000397

73

77 ♩ = 120,000000 ♩ = 119,000397

81 ♩ = 118,002220 ♩ = 119,000397 = 121,014089000000 = 119,000397 = 119,000397 = 119,000397

89 ♩ = 120,000000 = 119,000397 ♩ = 120,000000

97 ♩ = 119,000397

2

Ac.Piano

56

♩ = 119,000397 ♩ = 120,000000 ♩ = 119,000397

♩ = 120,000000

63

♩ = 119,000397 ♩ = 120,000000

67

♩ = 119,000397 ♩ = 120,000000

71

♩ = 119,000397

75

♩ = 120,000000

79

♩ = 119,000397 ♩ = 118,002220 ♩ = 119,000397 ♩ = 121,

♩ = 120,000000

118

122

♩ = 121,004089 ♩ = 120,000000

126

♩ = 119,000397 ♩ = 120,000000

130

♩ = 121,004089

134

♩ = 102,001785

Gary Barlow - Love Won't Wait

El.Piano

♩ = 120,000000 ♩ = 120,000000

10

17 ♩ = 119,000397

23 ♩ = 120,000000 ♩ = 118,002220 ♩ = 119,000397

29 ♩ = 120,000000 ♩ = 119,000397 ♩ = 120,000000 ♩ = 119,000397

35 ♩ = 118,002220 ♩ = 119,000397

40 ♩ = 118,002220 ♩ = 119,000397 ♩ = 120,000000 ♩ = 119,000397

V.S.

♩ = 118,002220 ♩ = 119,000397 ♯ = 120,000000 ♩ = 119,000397 ♯ = 120,000000

47

53

♩ = 119,000397 ♩ = 120,000000 ♩ = 119,000397

59

♩ = 120,000000 ♩ = 119,000397 ♩ = 120,000000

65

♩ = 119,000397 ♩ = 120,000000

70

♩ = 119,000397

75

♩ = 120,000000

80

♩ = 119,000397 ♩ = 118,002220 ♩ = 119,000397 ♩ = 120,000000 ♩ = 119,000397

87

♩ = 118,002220 ♩ = 119,000397 ♩ = 119,000397 ♩ = 120,000000 ♩ = 119,000397

101

♩ = 120,000000 ♩ = 119,000397

El.Piano

3

106 $\text{♩} = 118,002220$ $\text{♩} = 119,000397$ $\text{♩} = 120,000000$

111 $\text{♩} = 119,000397$ $\text{♩} = 118,002220$ $\text{♩} = 119,000397$

116

121 $\text{♩} = 120,000000$ $\text{♩} = 121,004089$ $\text{♩} = 120,000000$

126 $\text{♩} = 119,000397$ $\text{♩} = 120,000000$

131 $\text{♩} = 121,004089$ $\text{♩} = 120,000000$

134 $\text{♩} = 102,001785$

Gary Barlow - Love Won't Wait

Pizz Stgs

♩ = 120,000000 ♩ = 121,002089180824,000232003808,002089008970000120,000000

8 ♩ = 119,000397 ♩ = 120,000000 ♩ = 119,000397 ♩ = 120,000000 ♩ = 119,000397

32 ♩ = 120,000000 ♩ = 119,000397 ♩ = 119,000397 ♩ = 120,000000 ♩ = 119,000397

47 ♩ = 118,002220 ♩ = 119,000397 ♩ = 120,000000 ♩ = 119,000397 ♩ = 120,000000

53 ♩ = 119,000397

57 ♩ = 120,000000 ♩ = 119,000397 ♩ = 120,000000 ♩ = 119,000397 ♩ = 120,000000 ♩ = 119,000397

68 ♩ = 120,000000 ♩ = 119,000397 ♩ = 120,000000 ♩ = 119,000397 ♩ = 120,000000 ♩ = 119,000397

85 ♩ = 120,000000 ♩ = 119,000397 ♩ = 120,000000 ♩ = 119,000397 ♩ = 120,000000 ♩ = 119,000397

101 ♩ = 120,000000 ♩ = 119,000397 ♩ = 118,002220 ♩ = 119,000397 ♩ = 120,000000 ♩ = 119,000397

113 ♩ = 119,000397 ♩ = 120,000000 ♩ = 121,004089 ♩ = 120,000000

2 ♪ = 119,000397 ♪ = 120,0001004089 ^{Pizz Stgs} ♪ = 120,000000 ♪ = 102,001785

128

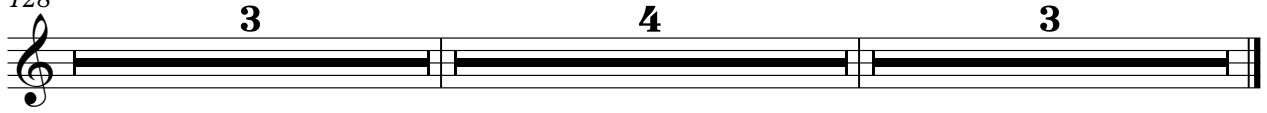

Gary Barlow - Love Won't Wait

Synth Pad

♩ = 120,000000 ♩ = 121,000000 ♩ = 119,000397 ♩ = 120,000000 ♩ = 118,002220 ♩ = 119,000397

7 ♩ = 120,000000 ♩ = 119,000397 ♩ = 120,000000 ♩ = 118,002220 ♩ = 119,000397

29 ♩ = 120,000000 ♩ = 119,000397 ♩ = 120,000000 ♩ = 119,000397 ♩ = 118,002220 ♩ = 119,000397

40 ♩ = 118,002220 ♩ = 119,000397 ♩ = 120,000000

46 ♩ = 119,000397 ♩ = 118,002220 ♩ = 119,000397 ♩ = 120,000000 ♩ = 119,000397 ♩ = 120,000000

52 ♩ = 119,000397 ♩ = 120,000000 ♩ = 120,000000 ♩ = 119,000397

59 ♩ = 120,000000 ♩ = 119,000397 ♩ = 120,000000 ♩ = 119,000397

68 ♩ = 120,000000 ♩ = 119,000397

77 ♩ = 120,000000

80 ♩ = 119,000397 ♩ = 118,002220 ♩ = 119,000397

2

Synth Pad

84 ♪ = 121,004089 = 120,000000 = 118,002220 = 120,000397 = 120,000000

93 ♪ = 120,000000 = 119,000397

101 ♪ = 120,000000 ♪ = 119,000397 ♪ = 118,002220

108 ♪ = 119,000397 ♪ = 120,000000 ♪ = 119,000397 = 118,002220 = 120,000397

115 ♪ = 120,000000

122 ♪ = 121,004089 ♪ = 120,000000

128 ♪ = 119,000397 = 120,000000 ♪ = 121,004089 = 120,000000

133 ♪ = 102,001785

Gary Barlow - Love Won't Wait

Strings

♩ = 120,000000 ♩ = 121,0022,891,824,23,095223,0121,018,074,003,000,000000

14

21 ♩ = 119,000397 ♩ = 120,000000 ♩ = 118,002220

28 ♩ = 119,000397 ♩ = 120,000000 ♩ = 119,000397 ♩ = 120,000000 ♩ = 119,000397

36 ♩ = 119,000397 ♩ = 119,000397 ♩ = 120,000000

46 ♩ = 119,000397 ♩ = 118,002220 ♩ = 120,000000 ♩ = 120,000397 ♩ = 120,000000

54 ♩ = 119,000397 ♩ = 120,000000 ♩ = 119,000397

60 ♩ = 120,000000 ♩ = 119,000397 ♩ = 120,000000 ♩ = 119,000397 ♩ = 120,000000

70 ♩ = 119,000397

76 ♩ = 120,000000

80 ♩ = 119,000397 ♩ = 118,002220 ♩ = 119,000397

2

Strings

84 $\text{♩} = 121,0040890000$ $\text{♩} = 119,08062220$ $\text{♩} = 119,000997000$ $\text{♩} = 119,000397$

93 $\text{♩} = 120,000000 = 119,000397$

101 $\text{♩} = 120,000000$ $\text{♩} = 119,000397$ $\text{♩} = 118,002220$

107 $\text{♩} = 119,000397$ $\text{♩} = 120,000000$ $\text{♩} = 119,000397$ $\text{♩} = 118,002220$ $\text{♩} = 119,000397$

114

120 $\text{♩} = 120,000000$ $\text{♩} = 121,004089 = 120,000000$

126 $\text{♩} = 119,000397$ $\text{♩} = 121,0040890000$

132

135 $\text{♩} = 102,001785$