

Usher - U Remind Me

♩ = 97,000107

Synth Strings

Contrabass

2

Fl.

Syn. Str.

Cb.

4

Fl.

Perc.

Kora

Syn. Str.

5

Fl.

Perc.

Kora

7

Fl.

Perc.

Kora

9

Fl.

Perc.

Kora

11

Fl.

Perc.

Kora

12

Fl.

Perc.

Kora

E. Bass

14

Fl.

Perc.

Kora

E. Bass

15

Fl.

Perc.

Kora

E. Bass

16

Fl.

Perc.

Kora

E. Bass

17

Fl.

Perc.

Kora

E. Bass

18

Fl.

Perc.

Kora

E. Bass

20

Fl. Perc. Kora E. Bass

22

Fl. Perc. Kora E. Bass

23

Fl. Perc. Kora E. Bass

24

Fl.

Perc.

Kora

E. Bass

25

Fl.

Perc.

Kora

E. Bass

26

Fl.

Perc.

Kora

E. Bass

28

Fl.

Perc.

Kora

E. Bass

29

Fl.

Perc.

Kora

E. Bass

31

Fl.

Perc.

Kora

33

Fl.

Perc.

Kora

35

Fl.

Perc.

Kora

36

Fl.

Perc.

Kora

E. Bass

38

Fl.

Perc.

Kora

E. Bass

39

Fl.

Perc.

Kora

E. Bass

40

Fl.

Perc.

Kora

E. Bass

41

Fl. Perc. Kora E. Bass

42

Fl. Perc. Kora E. Bass

44

Fl. Perc. Kora E. Bass

46

Fl.

Perc.

Kora

E. Bass

47

Fl.

Perc.

Kora

E. Bass

48

Fl.

Perc.

Kora

E. Bass

49

Fl.

Perc.

Kora

E. Bass

50

Fl.

Perc.

Kora

E. Bass

52

Fl.

Perc.

Kora

E. Bass

53

E. Bass

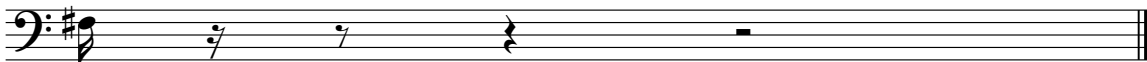

Usher - U Remind Me

Flute

♩ = 97,000107

2

6

9

12

15

18

23

25

Flute

28

31

34

37

40

45

48

50

Usher - U Remind Me

Percussion

♩ = 97,000107

3

7

10

13

16

19

22

25

28

31

V.S.

Usher - U Remind Me

Kora

♩ = 97,000107

3

6

8

10

12

14

16

18

20

22

V.S.

43

45

47

49

51

52

Usher - U Remind Me

Fretless Electric Bass

♩ = 97,000107

12

15

18

21

24

27

8

37

40

43

46

V.S.

2

Fretless Electric Bass

49

51

Fretless Electric Bass

Usher - U Remind Me

♩ = 97,000107

28 **23**

4/4

Synth Strings

Usher - U Remind Me

♩ = 97,000107

5 **49**

Contrabass

Usher - U Remind Me

♩ = 97,000107

50