

Gary Barlow - Open Road

♩ = 90,003464

ALTSAX

DRUMS

STEELSTRGT

STEEELSTGT

NYLONGITR

FINGERBAS

ORGAN3

REVERSECYM

SYNSTRING

MELODIE

♩ = 90,003464

4

DRUMS

STEELSTRGT

STEEELSTGT

FINGERBAS

7

DRUMS

STEELSTRGT

STEEELSTGT

FINGERBAS

REVERSECYM

10

DRUMS

STEELSTRGT

STEEELSTGT

NYLONGITR

FINGERBAS

MELODIE

12

DRUMS

STEELSTRGT

STEEELSTGT

NYLONGITR

FINGERBAS

MELODIE

14

DRUMS

STEELSTRGT

STEEELSTGT

NYLONGITR

FINGERBAS

MELODIE

16

DRUMS

STEELSTRGT

STEEELSTGT

NYLONGITR

FINGERBAS

MELODIE

18

DRUMS

STEELSTRGT

STEEELSTGT

NYLONGITR

FINGERBAS

SYNSTRING

MELODIE

20

DRUMS

STEELSTRGT

STEEELSTGT

NYLONGITR

FINGERBAS

SYNSTRING

MELODIE

22

DRUMS

STEELSTRGT

STEEELSTGT

NYLONGITR

FINGERBAS

SYNSTRING

MELODIE

24

DRUMS

STEELSTRGT

STEEELSTGT

NYLONGITR

FINGERBAS

SYNSTRING

MELODIE

26

DRUMS

STEELSTRGT

STEEELSTGT

FINGERBAS

MELODIE

28

DRUMS

STEELSTRGT

STEEELSTGT

FINGERBAS

MELODIE

29

DRUMS

STEELSTRGT

STEEELSTGT

FINGERBAS

REVERSECYM

MELODIE

30

DRUMS

STEELSTRGT

STEEELSTGT

NYLONGITR

FINGERBAS

SYNSTRING

MELODIE

32

DRUMS

STEELSTRGT

STEEELSTGT

NYLONGITR

FINGERBAS

SYNSTRING

MELODIE

34

DRUMS

STEELSTRGT

STEEELSTGT

NYLONGITR

FINGERBAS

SYNSTRING

MELODIE

35

DRUMS

STEELSTRGT

STEEELSTGT

NYLONGITR

FINGERBAS

REVERSECYM

SYNSTRING

MELODIE

36

DRUMS

STEELSTRGT

STEEELSTGT

NYLONGITR

FINGERBAS

MELODIE

38

DRUMS

STEELSTRGT

STEEELSTGT

NYLONGITR

FINGERBAS

MELODIE

40

DRUMS

STEELSTRGT

STEEELSTGT

NYLONGITR

FINGERBAS

MELODIE

42

DRUMS

STEELSTRGT

STEEELSTGT

NYLONGITR

FINGERBAS

MELODIE

44

DRUMS

STEELSTRGT

STEEELSTGT

NYLONGITR

FINGERBAS

SYNSTRING

MELODIE

46

DRUMS

STEELSTRGT

STEEELSTGT

NYLONGITR

FINGERBAS

SYNSTRING

MELODIE

48

DRUMS

STEELSTRGT

STEEELSTGT

NYLONGITR

FINGERBAS

SYNSTRING

MELODIE

50

DRUMS

STEELSTRGT

STEEELSTGT

NYLONGITR

FINGERBAS

SYNSTRING

MELODIE

52

ALTSAX

DRUMS

STEELSTRGT

STEEELSTGT

FINGERBAS

SYNSTRING

MELODIE

54

55

ALTSAX

DRUMS

STEELSTRGT

STEEELSTGT

FINGERBAS

REVERSECYM

SYNSTRING

MELODIE

56

DRUMS

STEELSTRGT

STEEELSTGT

NYLONGITR

FINGERBAS

SYNSTRING

MELODIE

58

DRUMS

STEELSTRGT

STEEELSTGT

NYLONGITR

FINGERBAS

SYNSTRING

MELODIE

60

DRUMS

STEELSTRGT

STEEELSTGT

NYLONGITR

FINGERBAS

SYNSTRING

MELODIE

- STEEELSTGT:** Similar to STEELSTRGT, it features a series of chords and notes, often with slurs and accents.
- SYNSTRING:** A part for a synthesizer string, showing chords and single notes.
- MELODIE:** A simple melodic line with a few notes and slurs.

61

DRUMS

STEELSTRGT

STEEELSTGT

NYLONGITR

FINGERBAS

REVERSECYM

SYNSTRING

MELODIE

62

DRUMS

STEELSTRGT

STEEELSTGT

NYLONGITR

FINGERBAS

SYNSTRING

63

DRUMS

STEELSTRGT

STEEELSTGT

NYLONGITR

FINGERBAS

SYNSTRING

64

DRUMS

STEELSTRGT

STEEELSTGT

NYLONGITR

FINGERBAS

SYNSTRING

65

DRUMS

STEELSTRGT

STEEELSTGT

NYLONGITR

FINGERBAS

SYNSTRING

66

DRUMS

STEELSTRGT

STEEELSTGT

NYLONGITR

FINGERBAS

SYNSTRING

67

DRUMS

STEELSTRGT

STEEELSTGT

NYLONGITR

FINGERBAS

SYNSTRING

68

DRUMS

STEELSTRGT

STEEELSTGT

NYLONGITR

FINGERBAS

SYNSTRING

69

DRUMS

STEELSTRGT

STEEELSTGT

NYLONGITR

FINGERBAS

SYNSTRING

71

DRUMS

STEELSTRGT

FINGERBAS

ORGAN3

80 25

DRUMS

STEELSTRGT

STEEELSTGT

NYLONGITR

FINGERBAS

SYNSTRING

MELODIE

82

DRUMS

STEELSTRGT

STEEELSTGT

NYLONGITR

FINGERBAS

SYNSTRING

MELODIE

84

DRUMS

STEELSTRGT

STEEELSTGT

NYLONGITR

FINGERBAS

SYNSTRING

MELODIE

85 27

DRUMS

STEELSTRGT

STEEELSTGT

NYLONGITR

FINGERBAS

REVERSECYM

SYNSTRING

MELODIE

86

DRUMS

STEELSTRGT

STEEELSTGT

NYLONGITR

FINGERBAS

SYNSTRING

MELODIE

87

DRUMS

STEELSTRGT

STEEELSTGT

NYLONGITR

FINGERBAS

SYNSTRING

MELODIE

89

DRUMS

STEELSTRGT

STEEELSTGT

NYLONGITR

FINGERBAS

SYNSTRING

MELODIE

91

DRUMS

STEELSTRGT

STEEELSTGT

NYLONGITR

FINGERBAS

SYNSTRING

MELODIE

93

DRUMS

STEELSTRGT

STEEELSTGT

NYLONGITR

FINGERBAS

SYNSTRING

MELODIE

94

DRUMS

STEELSTRGT

STEEELSTGT

NYLONGITR

FINGERBAS

SYNSTRING

MELODIE

95

DRUMS

STEELSTRGT

STEEELSTGT

NYLONGITR

FINGERBAS

SYNSTRING

MELODIE

97

♩ = 90,003464

51

54

44 **2**

DRUMS

Gary Barlow - Open Road

♩ = 90,003464

V.S.

DRUMS

DRUMS

V.S.

DRUMS

69

3

74

2

6

6

78

80

82

84

6

6

86

88

90

92

DRUMS

94

96

STEELSTRGT

Gary Barlow - Open Road

♩ = 90,003464

5

9

14

18

22

26

29

33

37

V.S.

STEELSTRGT

83

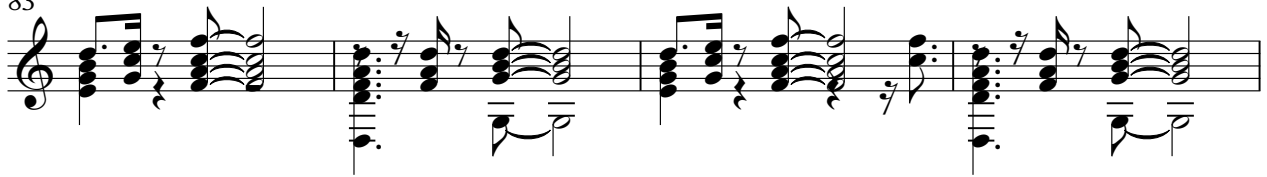

87

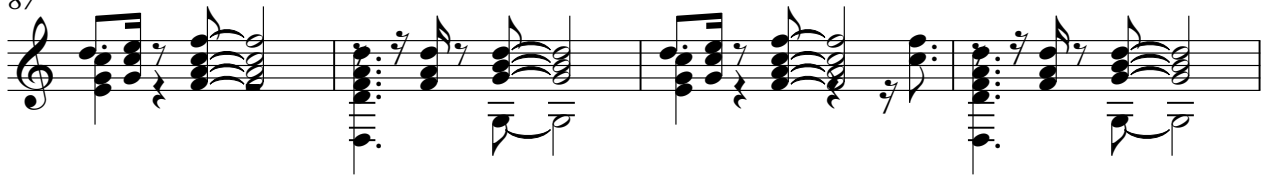

91

95

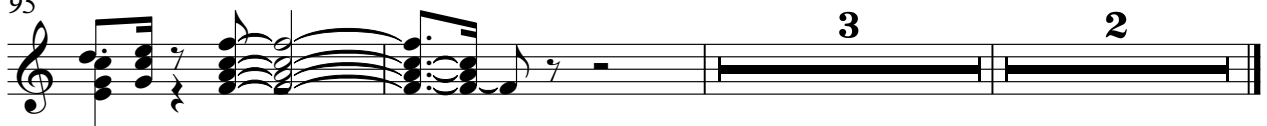

STEEELSTGT

Gary Barlow - Open Road

♩ = 90,003464

V.S.

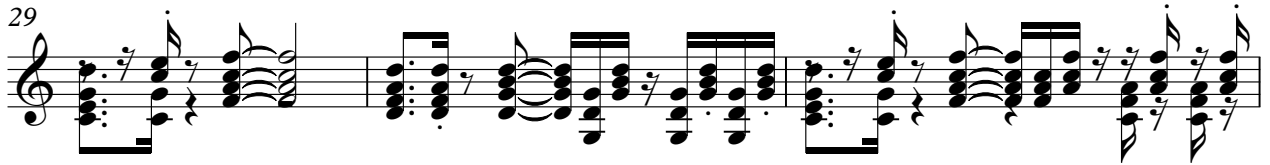

STEEELSTGT

51

55

58

60

63

65

67

69

STEELSTGT

78

81

83

85

87

89

91

93

95

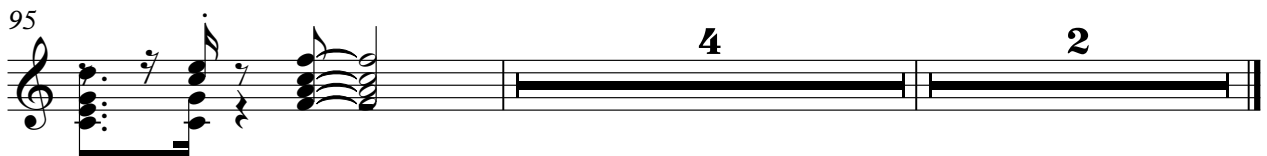

♩ = 90,003464

9

12

15

18

21

24

4

30

33

36

39

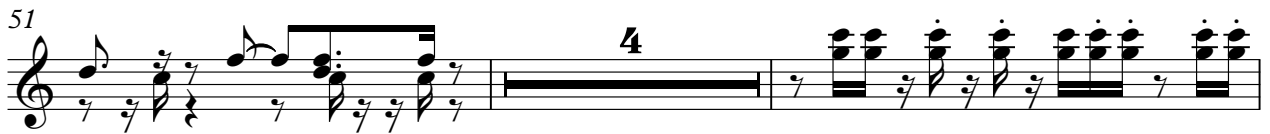

NYLONGITR

80

82

84

86

88

90

92

94

FINGERBAS

Gary Barlow - Open Road

♩ = 90,003464

4

9

13

16

19

22

25

29

32

35

V.S.

39

42

45

48

51

55

58

61

64

66

69

77

81

84

87

90

93

95

ORGAN3

Gary Barlow - Open Road

♩ = 90,003464

73

73

76

22

2

REVERSECYM

Gary Barlow - Open Road

♩ = 90,003464

8 19 5

35

19 5

62

15 7

85

14 2

SYNSTRING

Gary Barlow - Open Road

♩ = 90,003464

17

22

30

35

46

51

55

59

63

65

4

8

V.S.

2

SYNSTRING

67

69

80

85

88

91

95

MELODIE

Gary Barlow - Open Road

♩ = 90,003464

9

13

17

22

26

30

34

38

42

46

V.S.

50

54

57

61

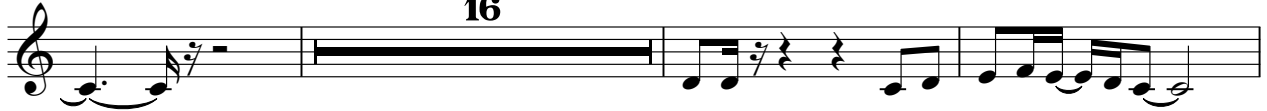

80

84

88

92

96

