

Gary Brown - Seas Yours

♩ = 115,002014

DRUMS

VIBRAPHONE

ACOU BASS

E.PIANO 1

BIRD

SEASHORE

4

DRUMS

VIBRAPHONE

ACOU BASS

E.PIANO 1

SEASHORE

6

DRUMS

VIBRAPHONE

ACOU BASS

E.PIANO 1

SEASHORE

8

DRUMS

VIBRAPHONE

ACOU BASS

E.PIANO 1

SEASHORE

10

DRUMS

VIBRAPHONE

ACOU BASS

E.PIANO 1

SEASHORE

12

DRUMS

VIBRAPHONE

ACOU BASS

E.PIANO 1

SEASHORE

14

DRUMS

VIBRAPHONE

ACOU BASS

E.PIANO 1

SEASHORE

16

DRUMS

VIBRAPHONE

ACOU BASS

E.PIANO 1

SEASHORE

18

DRUMS

VIBRAPHONE

ACOU BASS

E.PIANO 1

SEASHORE

20

DRUMS

VIBRAPHONE

ACOU BASS

E.PIANO 1

SEASHORE

22

DRUMS

VIBRAPHONE

ACOU BASS

E.PIANO 1

SEASHORE

23

DRUMS

VIBRAPHONE

ACOU BASS

E.PIANO 1

SEASHORE

25

DRUMS

VIBRAPHONE

ACOU BASS

E.PIANO 1

SEASHORE

27

DRUMS

VIBRAPHONE

ACOU BASS

E.PIANO 1

SEASHORE

29

DRUMS

VIBRAPHONE

ACOU BASS

E.PIANO 1

SEASHORE

31

DRUMS

VIBRAPHONE

ACOU BASS

E.PIANO 1

SEASHORE

33

DRUMS

VIBRAPHONE

ACOU BASS

E.PIANO 1

SEASHORE

35

DRUMS

VIBRAPHONE

ACOU BASS

E.PIANO 1

SEASHORE

37

DRUMS

VIBRAPHONE

ACOU BASS

E.PIANO 1

SEASHORE

39

DRUMS

VIBRAPHONE

ACOU BASS

E.PIANO 1

SEASHORE

41

DRUMS

VIBRAPHONE

ACOU BASS

E.PIANO 1

SEASHORE

43

DRUMS

VIBRAPHONE

ACOU BASS

E.PIANO 1

SEASHORE

45

DRUMS

VIBRAPHONE

ACOU BASS

E.PIANO 1

SEASHORE

47

DRUMS

VIBRAPHONE

ACOU BASS

E.PIANO 1

SEASHORE

49

DRUMS

VIBRAPHONE

ACOU BASS

E.PIANO 1

SEASHORE

51

DRUMS

VIBRAPHONE

ACOU BASS

E.PIANO 1

SEASHORE

52

DRUMS

VIBRAPHONE

ACOU BASS

E.PIANO 1

SEASHORE

54

DRUMS

VIBRAPHONE

ACOU BASS

E.PIANO 1

SEASHORE

56

DRUMS

VIBRAPHONE

ACOU BASS

E.PIANO 1

SEASHORE

58

DRUMS

VIBRAPHONE

ACOU BASS

E.PIANO 1

SEASHORE

60

DRUMS

VIBRAPHONE

ACOU BASS

E.PIANO 1

SEASHORE

62

DRUMS

VIBRAPHONE

ACOU BASS

E.PIANO 1

SEASHORE

64

DRUMS

VIBRAPHONE

ACOU BASS

E.PIANO 1

SEASHORE

66

DRUMS

VIBRAPHONE

ACOU BASS

E.PIANO 1

SEASHORE

68

DRUMS

VIBRAPHONE

ACOU BASS

E.PIANO 1

SEASHORE

70

DRUMS

VIBRAPHONE

ACOU BASS

E.PIANO 1

SEASHORE

72

DRUMS

VIBRAPHONE

ACOU BASS

E.PIANO 1

SEASHORE

74

DRUMS

VIBRAPHONE

ACOU BASS

E.PIANO 1

BIRD

SEASHORE

76

DRUMS

Gary Brown - Seas Yours

♩ = 115,002014

5

9

13

17

21

25

28

32

35

V.S.

DRUMS

38

41

44

47

50

54

57

61

65

69

DRUMS

73

76

VIBRAPHONE

Gary Brown - Seas Yours

♩ = 115,002014

6

10

13

17

22

26

31

35

39

V.S.

VIBRAPHONE

Gary Brown - Seas Yours

ACOU BASS

♩ = 115,002014

6

10

14

18

22

27

32

36

40

V.S.

44

48

52

57

62

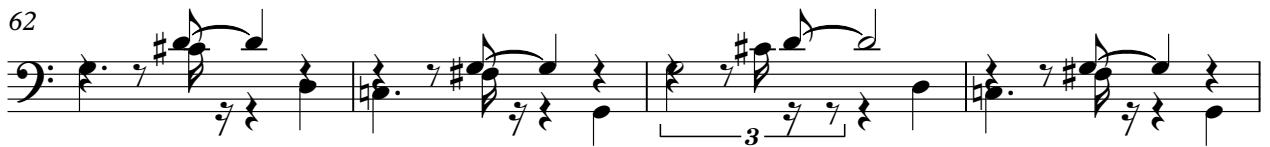

66

71

E.PIANO 1

Gary Brown - Seas Yours

♩ = 115,002014

4

6

9

12

15

V.S.

18

21

23

26

29

32

35

38

41

44

47

50

V.S.

69

72

75

BIRD

Gary Brown - Seas Yours

♩ = 115,002014

72

76

3

SEASHORE

Gary Brown - Seas Yours

♩ = 115,002014

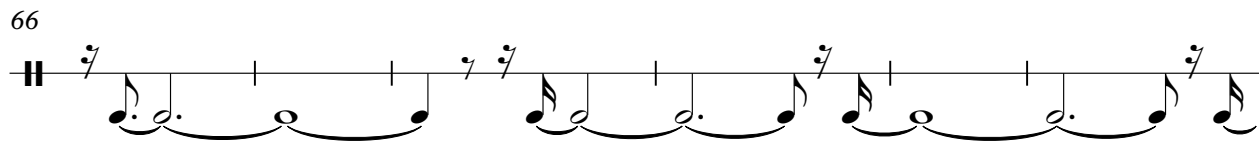
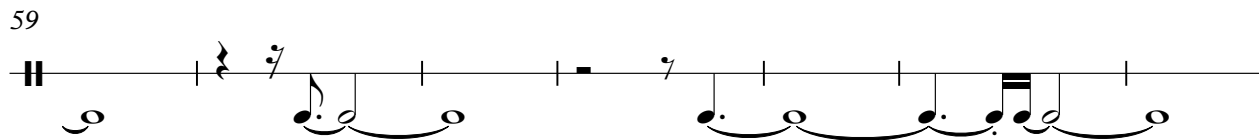
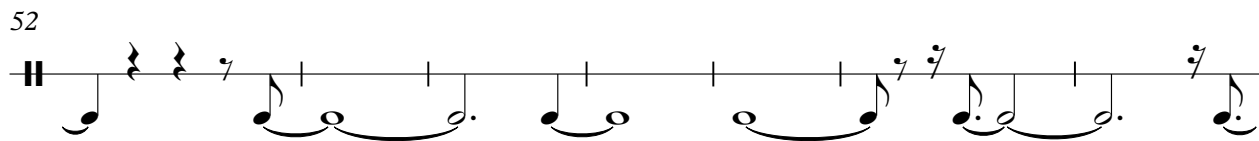
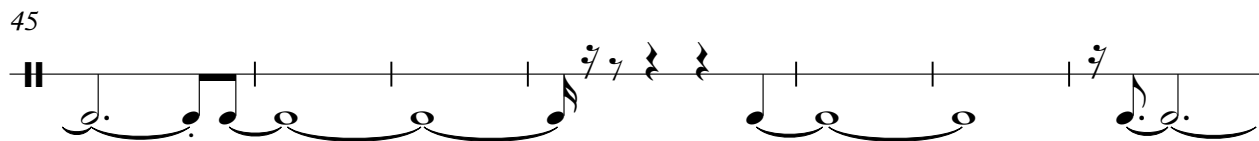
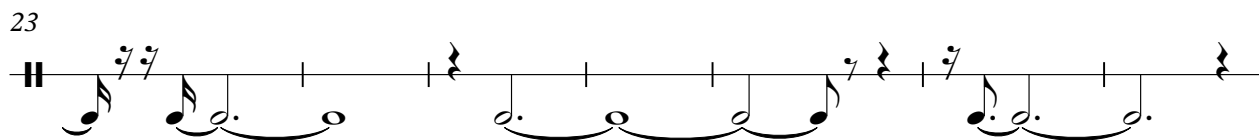
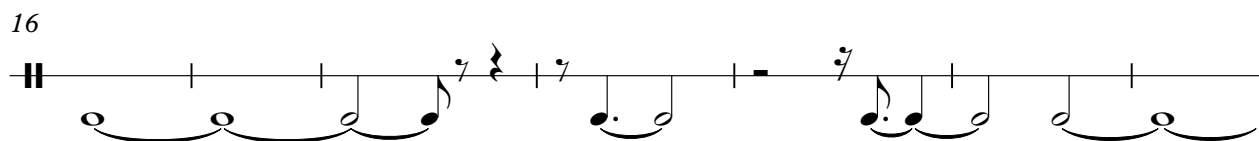
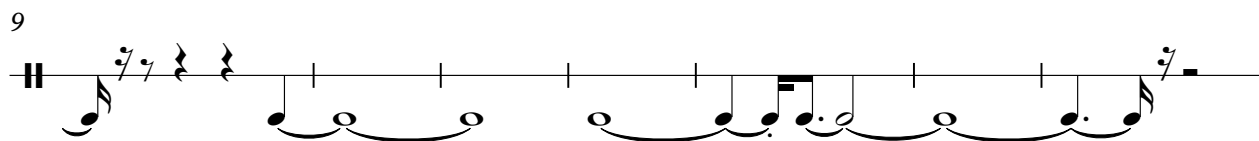

v.s.

2

SEASHORE

72

76

