

Gary Burton - Norwegian Wood

♩ = 193,000519

STEEL GTR

STEEL GTR

STEEL GTR

6

STEEL GTR

STEEL GTR

MUTED GTR

STEEL GTR

SITAR

FINGERDBAS

11

STEEL GTR

STEEL GTR

MUTED GTR

STEEL GTR

SITAR

FINGERDBAS

16

BARITONSAX

DRUMS

STEEL GTR

STEEL GTR

MUTED GTR

STEEL GTR

SITAR

FINGERDBAS

CHARANG

21

BARITONSAX

DRUMS

STEEL GTR

MUTED GTR

STEEL GTR

SITAR

FINGERDBAS

CHARANG

26

BARITONSAX

DRUMS

STEEL GTR

MUTED GTR

STEEL GTR

SITAR

FINGERDBAS

CHARANG

31

BARITONSAX

DRUMS

STEEL GTR

MUTED GTR

STEEL GTR

FINGERDBAS

CHARANG

TUBA

DRUMS

STEEL GTR

MUTED GTR

STEEL GTR

STEEL GTR

FINGERDBAS

CHARANG

46

BARITONSAX

DRUMS

STEEL GTR

MUTED GTR

STEEL GTR

FINGERDBAS

CHARANG

51

BARITONSAX

DRUMS

STEEL GTR

MUTED GTR

STEEL GTR

FINGERDBAS

CHARANG

56

BARITONSAX

DRUMS

STEEL GTR

MUTED GTR

STEEL GTR

SITAR

FINGERDBAS

CHARANG

61

BARITONSAX

DRUMS

STEEL GTR

MUTED GTR

STEEL GTR

FINGERDBAS

CHARANG

66

DRUMS

STEEL GTR

STEEL GTR

MUTED GTR

STEEL GTR

SITAR

FINGERDBAS

71

DRUMS

STEEL GTR

STEEL GTR

MUTED GTR

STEEL GTR

SITAR

FINGERDBAS

76

DRUMS

STEEL GTR

STEEL GTR

MUTED GTR

STEEL GTR

SITAR

FINGERDBAS

DRUMS

STEEL GTR

STEEL GTR

MUTED GTR

STEEL GTR

SITAR

FINGERBAS

CHARANG

86

91

96

BARITONSAX

DRUMS

STEEL GTR

MUTED GTR

STEEL GTR

FINGERDBAS

CHARANG

101

BARITONSAX

DRUMS

STEEL GTR

MUTED GTR

STEEL GTR

SITAR

FINGERDBAS

CHARANG

106

BARITONSAX

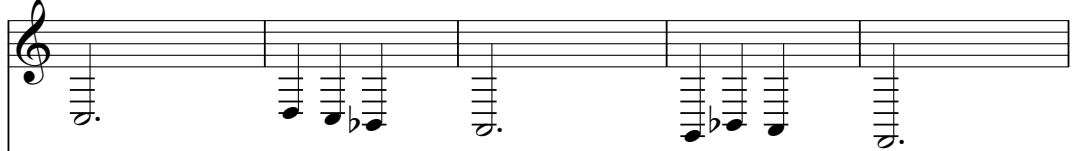

DRUMS

STEEL GTR

MUTED GTR

STEEL GTR

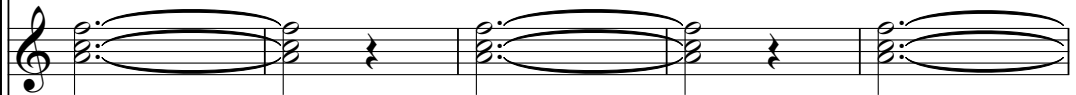

SITAR

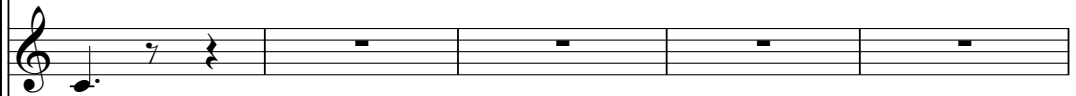

FINGERDBAS

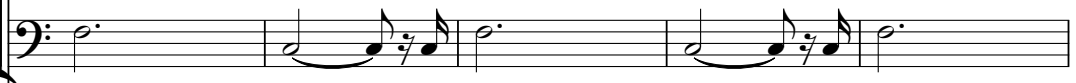

CHARANG

111

BARITONSAX

DRUMS

STEEL GTR

STEEL GTR

MUTED GTR

STEEL GTR

SITAR

FINGERDBAS

CHARANG

116

119

BARITONSAX

Gary Burton - Norwegian Wood

♩ = 193,000519

17

25

34

16

57

66

32

104

111

5

4

TUBA

Gary Burton - Norwegian Wood

♩ = 193,000519

37

42

44

89

29

4

DRUMS

Gary Burton - Norwegian Wood

♩ = 193,000519

17

25

35

43

51

61

71

80

88

96

V.S.

2

DRUMS

105

114

♩ = 193,000519

7

13

19

25

31

38

45

51

57

V.S.

63

69

75

81

88

95

101

107

113

118

♩ = 193,000519

10

18

48

72

82

32

117

459

2

MUTED GTR

Gary Burton - Norwegian Wood

♩ = 193,000519

8

15

23

31

39

47

55

63

71

79

V.S.

MUTED GTR

87

95

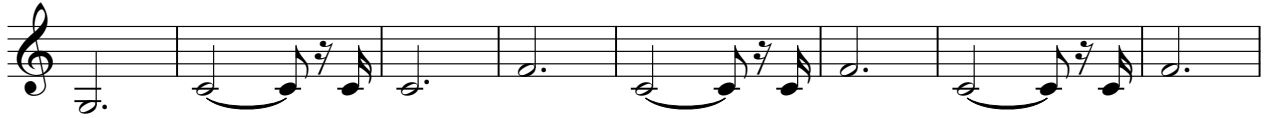

103

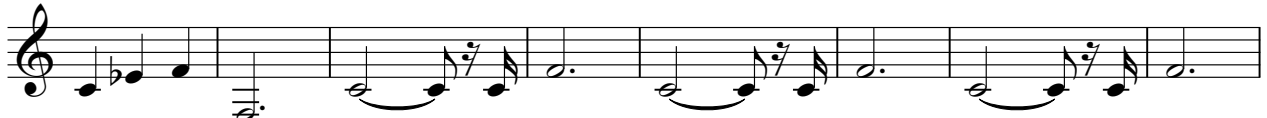

111

117

STEEL GTR

Gary Burton - Norwegian Wood

♩ = 193,000519

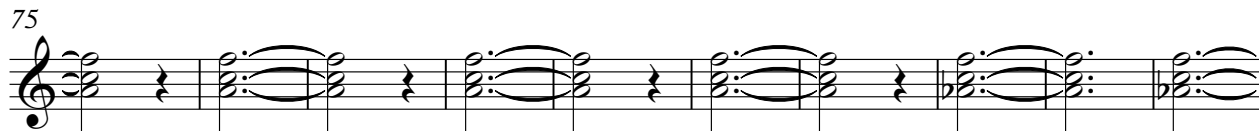

V.S.

2

STEEL GTR

95

104

113

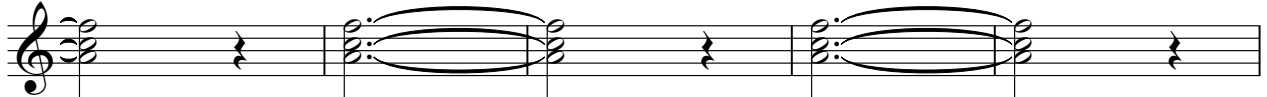

118

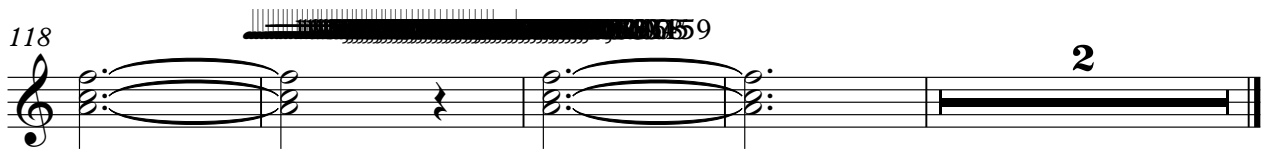

STEEL GTR

Gary Burton - Norwegian Wood

♩ = 193,000519

37

3

3

3

3

42

44

3

3

3

89

3

29

4

SITAR

Gary Burton - Norwegian Wood

♩ = 193,000519

9

16

7 30

57

7

70

7

79

23

107

7

118

2

87

95

103

111

117

CHARANG

Gary Burton - Norwegian Wood

♩ = 193,000519

17

25

34

43

51

60

16

83

92

101

110

5

4