

Gary Kemp - Gold Spandau Ballet (1983)

♩ = 143,000137

Alto Saxophone

Jazz Guitar

Electric Bass

Electric Piano

Solo

4

Solo

6

J. Gtr.

Solo

8

J. Gtr.

Solo

23

J. Gtr.

Solo

26

J. Gtr.

E. Bass

Solo

29

J. Gtr.

E. Bass

Solo

32

J. Gtr.

E. Bass

Solo

35

J. Gtr.

E. Bass

Solo

38

J. Gtr.

E. Bass

Solo

41

J. Gtr.

E. Bass

Solo

44

E. Bass

Solo

47

J. Gtr.

E. Bass

Solo

49

J. Gtr.

E. Bass

Solo

51

J. Gtr.

E. Bass

Solo

53

J. Gtr.

E. Bass

Solo

90

Alto Sax.

E. Bass

Solo

92

E. Bass

Solo

94

E. Bass

Solo

96

E. Bass

Solo

98

E. Bass

Solo

100
E. Bass
Solo
102
J. Gtr.
E. Bass
Solo
104
J. Gtr.
E. Bass
Solo
108
J. Gtr.
E. Bass
Solo

135

J. Gtr.

E. Bass

E. Pno.

Solo

Alto Saxophone

Gary Kemp - Gold Spandau Ballet (1983)

♩ = 143,000137

84

88

47

♩ = 143,000137

5

10

15

20

26

31

36

41

4

48

52

57

62

69

74

79

84

17

105

112

117

122

125

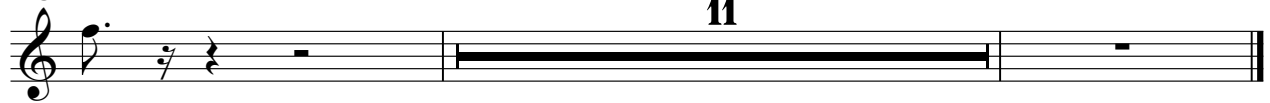

Gary Kemp - Gold Spandau Ballet (1983)

Electric Bass

♩ = 143,000137

25

30

34

39

44

48

53

58

62

68

V.S.

117

122

127

131

134

♩ = 143,000137

124

6

128

6

132

4

Gary Kemp - Gold Spandau Ballet (1983)

Solo

♩ = 143,000137

5

8

11

14

17

20

24

27

31

V.S.

V.S.

110

115

119

123

127

131

134
