

Gary Kemp - True Spandau Ballet (1983)

♩ = 100,000000

Baritone Saxophone

Percussion

Percussion

Electric Guitar

Electric Guitar

Electric Guitar

Electric Guitar

5-string Electric Bass

Alto

Synth Brass

Synth Bass

Synth Voice

♩ = 100,000000

Solo

7

Perc.

Perc.

E. Gtr.

E. Gtr.

E. Bass

A.

Syn. Br.

S. Bass

Syn. Voice

Syn. Str.

14

Perc.

J. Gtr.

E. Bass

Syn. Br.

S. Bass

Tape Smp. Str.

Syn. Str.

FX 1

FX 1

Solo

21

Perc.

Perc.

J. Gtr.

E. Gtr.

E. Bass

A.

Syn. Br.

S. Bass

Syn. Str.

FX 1

FX 1

Solo

28 3

Perc.
Perc.
J. Gtr.
E. Gtr.
E. Gtr.
E. Bass
A.
Syn. Br.
S. Bass
Syn. Voice
Syn. Str.
FX 1
FX 1
Solo

35

Perc.
Perc.
J. Gtr.
E. Gtr.
E. Gtr.
E. Bass
A.
Syn. Br.
S. Bass
Syn. Voice
Syn. Str.

48 5

Perc.
Perc.
J. Gtr.
E. Gtr.
E. Bass
Syn. Br.
S. Bass
Syn. Voice
Tape Smp. Str.
Syn. Str.
FX 1
FX 1
Solo

54

Perc.
Perc.
J. Gtr.
E. Gtr.
E. Bass
Syn. Br.
S. Bass
Syn. Str.
FX 1
FX 1
Solo

61

Perc. Perc. J. Gtr. E. Gtr. E. Gtr. E. Bass A. Syn. Br. S. Bass Syn. Voice Syn. Str.

68

Bari. Sax.
Perc.
Perc.
J. Gtr.
E. Gtr.
E. Gtr.
E. Bass
S.
A.
Syn. Br.
S. Bass
Syn. Voice
Syn. Str.
FX 1
FX 1
FX 4
Solo

75

Bari. Sax.
Perc.
Perc.
E. Gtr.
E. Gtr.
E. Bass
S. Bass
FX 1
FX 1

79

83

87

94

101

Perc.

J. Gtr.

E. Gtr.

E. Bass

A.

Syn. Br.

S. Bass

Syn. Voice

Syn. Str.

FX 4

Solo

107

Whist.

Perc.

Perc.

J. Gtr.

E. Gtr.

E. Gtr.

E. Bass

S.

A.

Syn. Br.

S. Bass

Syn. Str.

FX 4

Solo

113

Whist.

Perc.

Perc.

J. Gtr.

E. Gtr.

E. Gtr.

E. Gtr.

E. Bass

A.

Syn. Br.

S. Bass

Syn. Str.

118

Whist.

Perc.

Perc.

J. Gtr.

E. Gtr.

E. Gtr.

E. Gtr.

E. Bass

A.

Syn. Br.

S. Bass

Syn. Str.

124

Whist.

Perc.

Perc.

J. Gtr.

E. Gtr.

E. Gtr.

E. Gtr.

E. Bass

A.

Syn. Br.

S. Bass

Syn. Voice

Syn. Str.

Baritone Saxophone

Gary Kemp - True Spandau Ballet (1983)

♩ = 100,000000

72

76

79

82

85

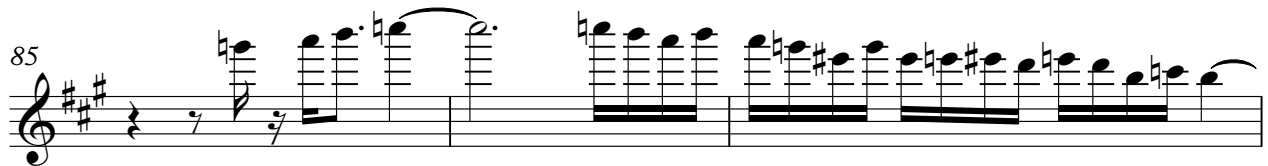

88

8

32

♩ = 50,000000,000000

Whistling

Gary Kemp - True Spandau Ballet (1983)

♩ = 100,000000 ♩ = 50,000,000000

96 **15**

114

119

124

2

Gary Kemp - True Spandau Ballet (1983)

Percussion

♩ = 100,000000

V.S.

2

Percussion

50

54

58

63

67

71

75

79

83

87

Percussion

91

95

99

103

107

111

115

119

123

126

Gary Kemp - True Spandau Ballet (1983)

Percussion

♩ = 100,000000

4

9

14

9

27

32

37

40

2

44

49

54

59

64

69

74

80

86

92

♩ = 50,000,000

98

103

108

113

118

123

126

♩ = 100,000000

15

19

24

29

34

40

46

50

55

59

64

70

17

90

94

$\text{♩} = 5\text{e}, 0000000000$

99

105

111

3

118

4

4

Electric Guitar

Gary Kemp - True Spandau Ballet (1983)

♩ = 100,000000

5

9

13 **20**

37

41 **20**

65

68 **3**

74

77

79

81

83

85

88

♩ = 50,000,000,000

9

101

105

6

114

Electric Guitar

117

120

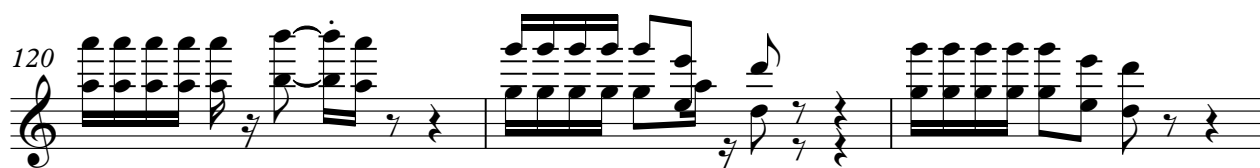

123

126

Electric Guitar

Gary Kemp - True Spandau Ballet (1983)

♩ = 100,000000

5

9

13 **21**

37

41 **21**

65

68 **3**

74

77

79

81

83

85

88

♩ = 50,000,000,000

9

101

105

6

114

Electric Guitar

117

120

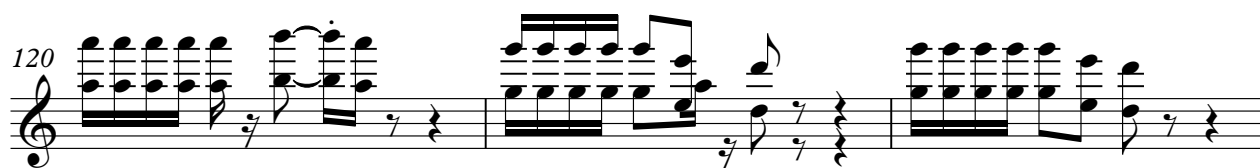

123

126

♩ = 100,000000 **96** ♩ = 50,000000,000000 **16**

114

118

122

126

♩ = 100,000000

21

26

25

54

42

32

♩ = 50,0000000000

Gary Kemp - True Spandau Ballet (1983)

5-string Electric Bass

♩ = 100,000000

3

8

13

19

23

29

34

38

42

47

V.S.

51

56

60

65

69

74

77

80

83

86

89

94

♩ = 50,000,000,000

99

103

107

112

119

124

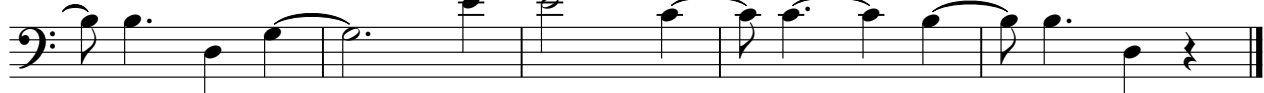

Gary Kemp - True Spandau Ballet (1983)

Soprano

♩ = 100,000000

41

25

70

24

97

♩ = 50,000,000000

13

16

Gary Kemp - True Spandau Ballet (1983)

Alto

♩ = 100,000000

4 2

10

11

25

8 2

38

23

64

2

69

♩ = 50,000,000000

28

100

2 25

Gary Kemp - True Spandau Ballet (1983)

Alto

♩ = 100,000000 ♩ = 50,000,000000

96 **15**

114

120

124

2

Gary Kemp - True Spandau Ballet (1983)

Synth Brass

♩ = 100,000000

9

18

25

37

44

51

62

69

74

93

100

106

115

121

125

Synth Bass

Gary Kemp - True Spandau Ballet (1983)

♩ = 100,000000

44

48

52

60

65

69

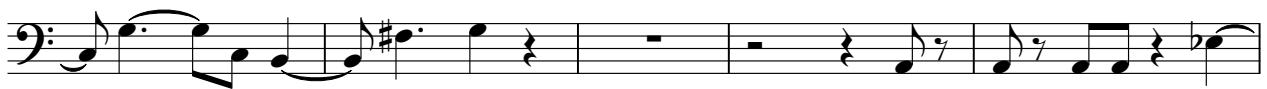

74

77

80

83

86

89

94

♩ = 50,000,000,000

99

103

107

112

119

124

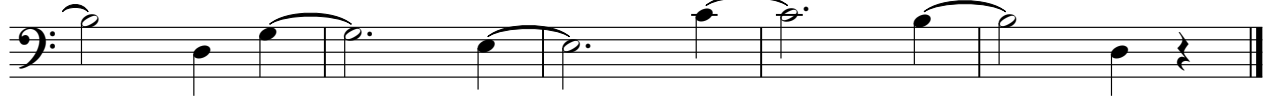

Synth Voice

Gary Kemp - True Spandau Ballet (1983)

♩ = 100,000000

4 2

10

23 2

38

22

64

2

69

♩ = 50,000,000000

28 2

102

21

125

Synth Voice

Gary Kemp - True Spandau Ballet (1983)

♩ = 100,000000

49

52

45

32 ♩ = 50,000000 ♩ = 100,000000

Tape Sampler Keyboard [Strings] Gary Kemp - True Spandau Ballet (1983)

♩ = 100,000000

13 **26**

44

50

46 **32**

♩ = 50,00000000

Gary Kemp - True Spandau Ballet (1983)

Synth Strings

♩ = 100,000000

8

15

32

40

52

60

67

74

87

93

♩ = 50,000,000,000

2

Synth Strings

99

106

116

123

FX 1 (Rain)

Gary Kemp - True Spandau Ballet (1983)

♩ = 100,000000

15

19

23

4

32

12

47

52

3

60

12

77

84

88

9

32

♩ = 50,000000 ♩ = 100,000000

FX 1 (Rain)

Gary Kemp - True Spandau Ballet (1983)

♩ = 100,000000

15

19

23

4

32

12

47

52

3

60

12

77

84

88

9

32

♩ = 50,000000 ♩ = 100,000000

FX 4 (Atmosphere)

Gary Kemp - True Spandau Ballet (1983)

♩ = 100,000000

40

44

26

73

16

5

97

♩ = 50,000,000000

8

109

16

Gary Kemp - True Spandau Ballet (1983)

Solo

♩ = 100,000000

19

23

30

10

44

4

52

58

10

72

14

90

2

97

♩ = 50,000,000000

8

109

16
