

Usher - Yeah

♩ = 104,999924

Track 8 

Track 4 

5 

7 

9

Track 8

Track 2

Track 3

Track 6

Track 4

Track 9

11

Track 8

Track 3

Track 4

Track 9

13

Track 8

Track 2

Track 4

Track 9

15

Track 8

Track 3

Track 4

Track 9

17

Track 8

Track 2

Track 3

Track 4

Track 9

19

Track 8

Track 4

Track 9

21

Track 8

Track 2

Track 4

Track 9

23

Track 8

Track 4

Track 9

25

Track 7

Track 8

Track 2

Track 3

Track 6

Track 4

Track 5

Track 9

27

Track 7

Track 8

Track 2

Track 3

Track 6

Track 4

Track 5

Track 9

29

Track 7

Track 8

Track 2

Track 3

Track 6

Track 4

Track 5

Track 9

31

Track 7

Track 8

Track 2

Track 3

Track 6

Track 4

Track 5

Track 9

33

Track 8

Track 2

Track 3

Track 6

Track 4

Track 5

Track 9

35

Track 8

Track 2

Track 3

Track 6

Track 4

Track 9

37

Track 8

Track 2

Track 3

Track 6

Track 4

Track 9

39

Track 8

Track 3

Track 4

Track 9

41

Track 8

Track 2

Track 3

Track 4

Track 9

43

Track 8

Track 3

Track 4

Track 9

45

Track 8

Track 2

Track 3

Track 4

Track 9

47

Track 8

Track 3

Track 4

Track 9

49

Track 8

Track 2

Track 3

Track 4

Track 9

51

Track 8

Track 4

Track 9

53

Track 7

Track 8

Track 2

Track 3

Track 6

Track 4

Track 5

Track 9

55

Track 7

Track 8

Track 2

Track 3

Track 6

Track 4

Track 5

Track 9

57

Track 7

Track 8

Track 2

Track 3

Track 6

Track 4

Track 5

Track 9

59

Track 7

Track 8

Track 2

Track 3

Track 6

Track 4

Track 5

Track 9

61

Track 8: Treble clef, guitar part with sixteenth-note runs and a double bar line with repeat sign.

Track 2: Bass clef, bass line with eighth notes.

Track 3: Treble clef, guitar part with eighth notes and rests.

Track 6: Treble clef, guitar part with eighth notes and rests.

Track 4: Treble clef, guitar part with eighth notes and rests.

Track 5: Bass clef, guitar part with eighth notes and rests.

Track 9: Treble clef, guitar part with eighth notes and rests.

63

Track 8: Treble clef, guitar part with sixteenth-note runs and a double bar line with repeat sign.

Track 2: Bass clef, bass line with eighth notes.

Track 3: Treble clef, guitar part with eighth notes and rests.

Track 6: Treble clef, guitar part with eighth notes and rests.

Track 4: Treble clef, guitar part with eighth notes and rests.

Track 9: Treble clef, guitar part with eighth notes and rests.

65

Track 8

Track 2

Track 3

Track 6

Track 4

Track 9

68

Track 8

Track 2

Track 4

71

Track 8

Track 4

73

Track 8

Track 2

Track 4

75

Track 8

Track 4

77

Track 8

Track 2

Track 4

79

Track 8

Track 4

81

Track 8

Track 2

Track 3

Track 6

Track 4

Track 5

Track 9

83

Track 8

Track 2

Track 3

Track 6

Track 4

Track 5

Track 9

85

Track 8

Track 2

Track 3

Track 6

Track 4

Track 5

Track 9

87

Track 8: Treble clef, guitar part with sixteenth-note patterns and a double bar line with repeat dots.

Track 2: Bass clef, bass line with eighth notes.

Track 3: Treble clef, guitar part with eighth notes.

Track 6: Treble clef, guitar part with eighth notes.

Track 4: Treble clef, guitar part with eighth notes and rests.

Track 5: Bass clef, guitar part with eighth notes.

Track 9: Treble clef, guitar part with eighth notes.

89

Track 8: Treble clef, guitar part with sixteenth-note patterns and a double bar line with repeat dots.

Track 2: Bass clef, bass line with eighth notes.

Track 3: Treble clef, guitar part with eighth notes.

Track 6: Treble clef, guitar part with eighth notes.

Track 4: Treble clef, guitar part with eighth notes and rests.

Track 5: Bass clef, guitar part with eighth notes.

Track 9: Treble clef, guitar part with eighth notes.

91

93

96

Track 8

Track 3

Track 6

Track 4

Track 9

99

Track 8

Track 3

Track 6

Track 4

Track 9

101

Track 8

Track 3

Track 6

Track 4

Track 9

♩ = 104,999924

25

29

33

21

57

60

42

Track 8

Usher - Yeah

♩ = 104,999924

V.S.

V.S.

63

6 6

65

6

67

6 6

69

6 6

71

6 6

73

6 6

75

6 6

77

6 6

79

6 6

81

6 6

83

85

87

89

91

93

95

97

99

101

Usher - Yeah

Track 2

♩ = 104,999924

9 3 3

18 3 3

28

34 3

42 3 3 3

54

60

66 3 3

74 3 3

2

Track 2

82

88

92

Usher - Yeah

Track 3

♩ = 104,999924

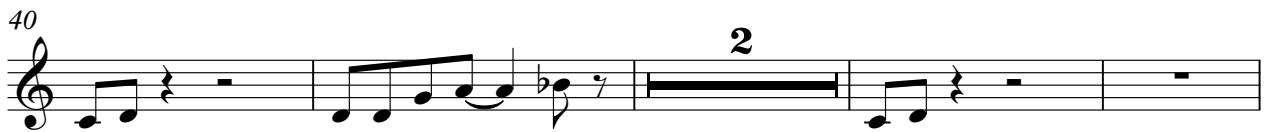
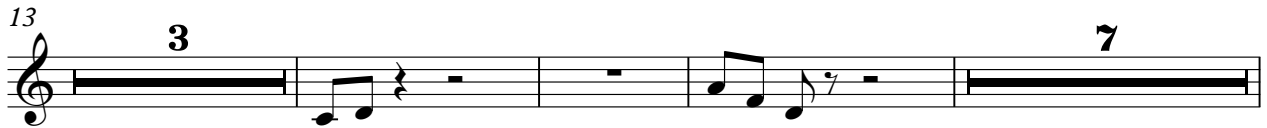

54

57

60

63

66

16

84

87

90

93

4

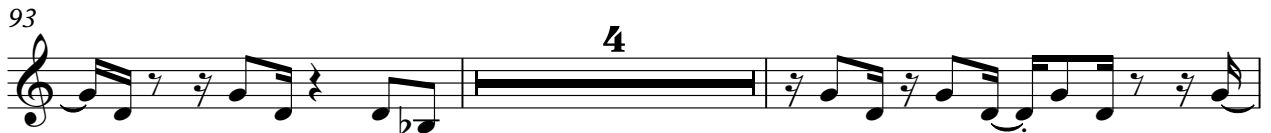

99

Track 6

Usher - Yeah

♩ = 104,999924

54

57

60

63

66

84

87

90

93

99

Track 4

Usher - Yeah

♩ = 104,999924

V.S.

83

87

91

95

99

Track 5

Usher - Yeah

♩ = 104,999924

25

28

30

32

54

56

58

60

82

84

86

88

13

Usher - Yeah

Track 9

♩ = 104,999924

V.S.

38

42

45

48

51

54

57

60

63

66

16

