

Gary Moore - Still Got The Blues For You 2

♩ = 80,000000

MELODY

DRUMS

OVERDRIVE

DISTORTION

GTHARMONIC

A.GUITAR

FINGERDBAS

♩ = 80,000000

STRINGS

6

DRUMS

OVERDRIVE

A.GUITAR

FINGERDBAS

9

DRUMS

OVERDRIVE

A.GUITAR

FINGERDBAS

12

MELODY

DRUMS

A. GUITAR

FINGERDBAS

STRINGS

15

MELODY

DRUMS

FINGERDBAS

STRINGS

18

MELODY

DRUMS

FINGERBAS

STRINGS

21

MELODY

DRUMS

FINGERBAS

STRINGS

24

MELODY

DRUMS

FINGERDBAS

STRINGS

27

MELODY

DRUMS

A.GUITAR

FINGERDBAS

STRINGS

29

MELODY

DRUMS

A.GUITAR

FINGERDBAS

STRINGS

31

MELODY

DRUMS

A.GUITAR

FINGERDBAS

STRINGS

33

MELODY

DRUMS

A.GUITAR

FINGERDBAS

STRINGS

36

MELODY

DRUMS

OVERDRIVE

A.GUITAR

FINGERDBAS

STRINGS

39

MELODY

DRUMS

OVERDRIVE

A.GUITAR

FINGERDBAS

STRINGS

42

MELODY

DRUMS

OVERDRIVE

A.GUITAR

FINGERDBAS

STRINGS

45

MELODY

DRUMS

OVERDRIVE

A.GUITAR

FINGERDBAS

STRINGS

48

MELODY

DRUMS

OVERDRIVE

A.GUITAR

FINGERDBAS

STRINGS

51

MELODY

DRUMS

OVERDRIVE

A.GUITAR

FINGERDBAS

STRINGS

54

MELODY

DRUMS

A.GUITAR

FINGERDBAS

STRINGS

56

MELODY

DRUMS

A.GUITAR

FINGERDBAS

STRINGS

59

MELODY

DRUMS

OVERDRIVE

A.GUITAR

FINGERDBAS

STRINGS

61

MELODY

DRUMS

A.GUITAR

FINGERDBAS

STRINGS

63

MELODY

DRUMS

A.GUITAR

FINGERDBAS

STRINGS

65

MELODY

DRUMS

A.GUITAR

FINGERDBAS

STRINGS

68

MELODY

DRUMS

OVERDRIVE

A.GUITAR

FINGERDBAS

STRINGS

71

DRUMS

OVERDRIVE

A.GUITAR

FINGERDBAS

74

DRUMS

OVERDRIVE

A.GUITAR

FINGERDBAS

77

DRUMS

OVERDRIVE

A.GUITAR

FINGERDBAS

80

DRUMS

OVERDRIVE

A.GUITAR

FINGERDBAS

83

DRUMS

OVERDRIVE

A.GUITAR

FINGERDBAS

85

MELODY

DRUMS

OVERDRIVE

A.GUITAR

FINGERDBAS

STRINGS

87

MELODY

DRUMS

A.GUITAR

FINGERDBAS

STRINGS

89

MELODY

DRUMS

A.GUITAR

FINGERDBAS

STRINGS

91

MELODY

DRUMS

OVERDRIVE

FINGERDBAS

STRINGS

94

MELODY

DRUMS

OVERDRIVE

A.GUITAR

FINGERDBAS

STRINGS

96

MELODY

DRUMS

A.GUITAR

FINGERDBAS

STRINGS

98

MELODY

DRUMS

OVERDRIVE

A.GUITAR

FINGERDBAS

STRINGS

101

MELODY

DRUMS

OVERDRIVE

A.GUITAR

FINGERDBAS

STRINGS

104

DRUMS

OVERDRIVE

A.GUITAR

FINGERDBAS

107

DRUMS

OVERDRIVE

A.GUITAR

FINGERDBAS

110

DRUMS

OVERDRIVE

A.GUITAR

FINGERDBAS

113

DRUMS

OVERDRIVE

A.GUITAR

FINGERDBAS

116

DRUMS

OVERDRIVE

DISTORTION

A.GUITAR

FINGERDBAS

119

DRUMS

OVERDRIVE

DISTORTION

A.GUITAR

FINGERDBAS

122

DRUMS

OVERDRIVE

DISTORTION

A.GUITAR

FINGERDBAS

125

DRUMS

OVERDRIVE

DISTORTION

GTHARMONIC

A.GUITAR

FINGERDBAS

128

DRUMS

OVERDRIVE

DISTORTION

A.GUITAR

FINGERDBAS

131

DRUMS

OVERDRIVE

DISTORTION

A.GUITAR

FINGERDBAS

133

DRUMS

OVERDRIVE

DISTORTION

A.GUITAR

FINGERDBAS

135

DRUMS

OVERDRIVE

DISTORTION

A.GUITAR

FINGERDBAS

138

DRUMS

OVERDRIVE

DISTORTION

A.GUITAR

FINGERDBAS

140

DRUMS

OVERDRIVE

DISTORTION

A.GUITAR

FINGERDBAS

STRINGS

142

DRUMS

OVERDRIVE

DISTORTION

A.GUITAR

FINGERDBAS

STRINGS

144

DRUMS

OVERDRIVE

DISTORTION

A.GUITAR

FINGERDBAS

STRINGS

147

DRUMS

OVERDRIVE

DISTORTION

A.GUITAR

FINGERDBAS

STRINGS

150

DRUMS

OVERDRIVE

DISTORTION

A.GUITAR

FINGERDBAS

STRINGS

153

DRUMS

OVERDRIVE

DISTORTION

A.GUITAR

FINGERDBAS

STRINGS

156

DRUMS

OVERDRIVE

DISTORTION

GTHARMONIC

A.GUITAR

FINGERDBAS

STRINGS

159

DRUMS

OVERDRIVE

Overdrive guitar notation for measures 159-161. The notation is on a treble clef staff. It features a sequence of eighth notes with slurs and accents, indicating a melodic line with sustained notes.

DISTORTION

Distortion guitar notation for measures 159-161. The notation is on a treble clef staff, mirroring the Overdrive part with eighth notes, slurs, and accents.

A. GUITAR

Acoustic guitar notation for measures 159-161. The notation is on a treble clef staff, showing a melodic line of eighth notes with slurs.

FINGERBASS

Fingerbass notation for measures 159-161. The notation is on a bass clef staff, showing a melodic line of eighth notes with slurs.

STRINGS

String notation for measures 159-161. The notation is on a bass clef staff, showing a melodic line of eighth notes with slurs.

162

DRUMS

OVERDRIVE

DISTORTION

GTHARMONIC

A.GUITAR

FINGERDBAS

STRINGS

166

DRUMS

OVERDRIVE

DISTORTION

FINGERDBAS

STRINGS

168

DRUMS

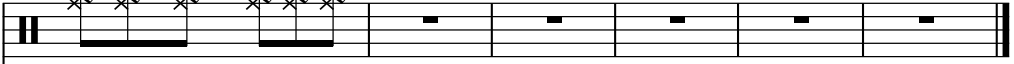

OVERDRIVE

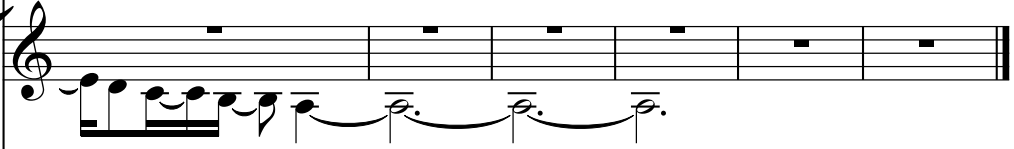

DISTORTION

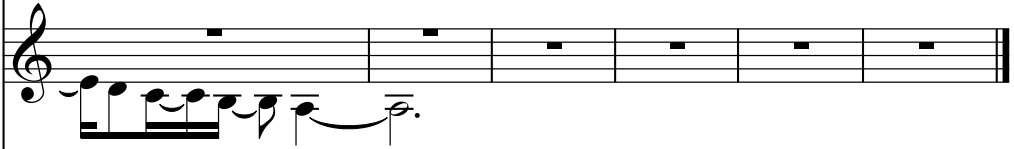

FINGERDBAS

STRINGS

Gary Moore - Still Got The Blues For You 2

MELODY

♩ = 80,000000

2 10

16

21

27

32

38

44

49

54

57

61

66

86

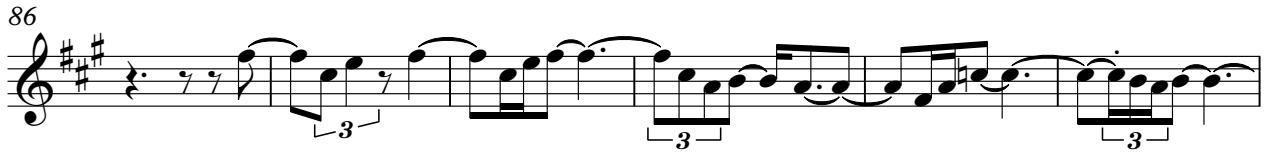

92

98

102

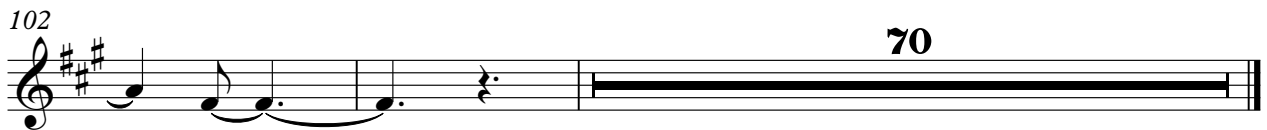

Gary Moore - Still Got The Blues For You 2

DRUMS

♩ = 80,000000

2

8

13

18

23

28

33

38

43

48

V.S.

53

58

63

68

73

78

83

88

93

99

DRUMS

105

110

115

120

125

130

135

140

145

150

V.S.

DRUMS

155

160

165

OVERDRIVE

Gary Moore - Still Got The Blues For You 2

♩ = 80,000000

2

8

25

37

43

50

6

60

10

74

3

3

80

3

6

3

84

3

6

3

86

3

6

OVERDRIVE

93

3

101

107

112

117

122

127

131

134

137

OVERDRIVE

140

3 3 3 3 3 3 3 3 3 3 3 3

143

3 3 3 3 3 3 3 3 3 3 3 3

147

3 3 3 3 3 3 3 3 3 3 3 3

152

3 3 3 3 3 3 3 3 3 3 3 3

158

3 3 3 3 3 3 3 3 3 3 3 3

163

3 3 3 3 3 3 3 3 3 3 3 3

167

3 3 3 3 3 3 3 3 3 3 3 3

DISTORTION

Gary Moore - Still Got The Blues For You 2

♩ = 80,000000

2 **115**

121

126

131

134

137

140

143

147

152

V.S.

2

DISTORTION

158

163

167

GTHARMONIC

Gary Moore - Still Got The Blues For You 2

♩ = 80,000000

2 123 31 31

158

5 5 9 9

Gary Moore - Still Got The Blues For You 2

A. GUITAR

♩ = 80,000000

2

8

13 15

31 2

37

42

47

53

55 3

60

63

67

74

79

84

88

94

97

102

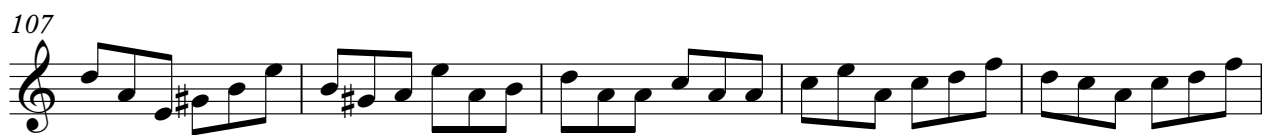

V.S.

157

161

♩ = 80,000000

2

9

16

22

28

35

42

48

54

61

V.S.

67

73

79

85

91

98

106

112

119

125

132

138

144

151

157

163

STRINGS

Gary Moore - Still Got The Blues For You 2

♩ = 80,000000

2 9

16

23

29

35

42

48

54

60

66 16

STRINGS

86

92

97

103

145

152

159

165
