

Gary Numan - Cars

♩ = 126,000130

5

Kick & Snare - Ced Saharpley

Cymbals/Hihats - Ced

Lead Synth

Bass Guitar - Paul Gardiner

Synth 1

8

Kick & Snare - Ced Saharpley

Cymbals/Hihats - Ced

Lead Synth

Bass Guitar - Paul Gardiner

Synth 1

Big hit - Ced

11

14

23

Vocals

Kick & Snare - Ced Saharpley

Cymbals/Hihats - Ced

Bass Guitar - Paul Gardiner

Synth 1

26

Vocals

Chorus Synth

Kick & Snare - Ced Saharpley

Cymbals/Hihats - Ced

Tambourine

Bass Guitar - Paul Gardiner

Synth 1

Intro&Verse Synth

Big hit - Ced

29

Chorus Synth

Kick & Snare - Ced Saharpley

Cymbals/Hihats - Ced

Tambourine

Bass Guitar - Paul Gardiner

Intro&Verse Synth

31

Chorus Synth

Kick & Snare - Ced Saharpley

Cymbals/Hihats - Ced

Tambourine

Bass Guitar - Paul Gardiner

Intro&Verse Synth

33

Chorus Synth

Kick & Snare - Ced Saharpley

Cymbals/Hihats - Ced

Tambourine

Bass Guitar - Paul Gardiner

Intro&Verse Synth

35

Vocals

Chorus Synth

Kick & Snare - Ced Saharpley

Cymbals/Hihats - Ced

Tambourine

Bass Guitar - Paul Gardiner

Synth 1

Intro&Verse Synth

37

Vocals

Kick & Snare - Ced Saharpley

Cymbals/Hihats - Ced

Bass Guitar - Paul Gardiner

Synth 1

40

Vocals

Kick & Snare - Ced Saharpley

Cymbals/Hihats - Ced

Bass Guitar - Paul Gardiner

Synth 1

Big hit - Ced

43

Vocals

Kick & Snare - Ced Saharpley

Cymbals/Hihats - Ced

Bass Guitar - Paul Gardiner

Synth 1

46

Vocals

Chorus Synth

Kick & Snare - Ced Saharpley

Cymbals/Hihats - Ced

Tambourine

Bass Guitar - Paul Gardiner

Synth 1

Intro&Verse Synth

Big hit - Ced

49

Chorus Synth

Kick & Snare - Ced Saharpley

Cymbals/Hihats - Ced

Tambourine

Bass Guitar - Paul Gardiner

Intro& Verse Synth

51

Chorus Synth

Kick & Snare - Ced Saharpley

Cymbals/Hihats - Ced

Tambourine

Bass Guitar - Paul Gardiner

Intro& Verse Synth

53

Chorus Synth

Kick & Snare - Ced Saharpley

Cymbals/Hihats - Ced

Tambourine

Bass Guitar - Paul Gardiner

Intro&Verse Synth

55

Chorus Synth

Kick & Snare - Ced Saharpley

Cymbals/Hihats - Ced

Tambourine

Lead Synth

Bass Guitar - Paul Gardiner

Synth 1

Intro&Verse Synth

Big hit - Ced

57

Kick & Snare - Ced Saharpley

Cymbals/Hihats - Ced

Lead Synth

Bass Guitar - Paul Gardiner

Synth 1

Big hit - Ced

60

Kick & Snare - Ced Saharpley

Cymbals/Hihats - Ced

Lead Synth

Bass Guitar - Paul Gardiner

Synth 1

Big hit - Ced

63

Kick & Snare - Ced Saharpley

Cymbals/Hihats - Ced

Lead Synth

Bass Guitar - Paul Gardiner

Synth 1

Big hit - Ced

66

Kick & Snare - Ced Saharpley

Cymbals/Hihats - Ced

Lead Synth

Bass Guitar - Paul Gardiner

Synth 1

Big hit - Ced

68

Chorus Synth

Kick & Snare - Ced Saharpley

Cymbals/Hihats - Ced

Tambourine

Bass Guitar - Paul Gardiner

Intro&Verse Synth

70

Chorus Synth

Kick & Snare - Ced Saharpley

Cymbals/Hihats - Ced

Tambourine

Bass Guitar - Paul Gardiner

Intro&Verse Synth

72

Chorus Synth

Kick & Snare - Ced Saharpley

Cymbals/Hihats - Ced

Tambourine

Bass Guitar - Paul Gardiner

Intro&Verse Synth

74

Chorus Synth

Kick & Snare - Ced Saharpley

Cymbals/Hihats - Ced

Tambourine

Bass Guitar - Paul Gardiner

Intro&Verse Synth

76

Kick & Snare - Ced Saharpley

Cymbals/Hihats - Ced

Lead Synth

Bass Guitar - Paul Gardiner

Synth 1

Intro&Verse Synth

Big hit - Ced

79

Kick & Snare - Ced Saharpley

Cymbals/Hihats - Ced

Lead Synth

Bass Guitar - Paul Gardiner

Synth 1

Big hit - Ced

82

Kick & Snare - Ced Saharpley

Cymbals/Hihats - Ced

Lead Synth

Bass Guitar - Paul Gardiner

Synth 1

Big hit - Ced

85

Kick & Snare - Ced Saharpley

Cymbals/Hihats - Ced

Lead Synth

Bass Guitar - Paul Gardiner

Synth 1

Big hit - Ced

88

Kick & Snare - Ced Saharpley

Cymbals/Hihats - Ced

Lead Synth

Bass Guitar - Paul Gardiner

Synth 1

Intro& Verse Synth

Lead Synth counter melody

Big hit - Ced

91

Kick & Snare - Ced Saharpley

Cymbals/Hihats - Ced

Lead Synth

Bass Guitar - Paul Gardiner

Synth 1

Lead Synth counter melody

Big hit - Ced

94

Kick & Snare - Ced Saharpley

Cymbals/Hihats - Ced

Lead Synth

Bass Guitar - Paul Gardiner

Synth 1

Lead Synth counter melody

Big hit - Ced

97

Kick & Snare - Ced Saharpley

Cymbals/Hihats - Ced

Lead Synth

Bass Guitar - Paul Gardiner

Synth 1

Lead Synth counter melody

Big hit - Ced

100

Kick & Snare - Ced Saharpley

Cymbals/Hihats - Ced

Lead Synth

Bass Guitar - Paul Gardiner

Synth 1

Intro& Verse Synth

Lead Synth counter melody

Big hit - Ced

103

Kick & Snare - Ced Saharpley

Cymbals/Hihats - Ced

Lead Synth

Bass Guitar - Paul Gardiner

Synth 1

Lead Synth counter melody

Big hit - Ced

106

Kick & Snare - Ced Saharpley

Cymbals/Hihats - Ced

Lead Synth

Bass Guitar - Paul Gardiner

Synth 1

Lead Synth counter melody

Big hit - Ced

109

Kick & Snare - Ced Saharpley

Cymbals/Hihats - Ced

Lead Synth

Bass Guitar - Paul Gardiner

Synth 1

Lead Synth counter melody

Big hit - Ced

Kick & Snare - Ced Saharpley

Cymbals/Hihats - Ced

Lead Synth

Bass Guitar - Paul Gardiner

Synth 1

Intro& Verse Synth

Lead Synth counter melody

Big hit - Ced

115

Kick & Snare - Ced Saharpley

Cymbals/Hihats - Ced

Lead Synth

Bass Guitar - Paul Gardiner

Synth 1

Lead Synth counter melody

Big hit - Ced

118

Kick & Snare - Ced Saharpley

Cymbals/Hihats - Ced

Lead Synth

Bass Guitar - Paul Gardiner

Synth 1

Lead Synth counter melody

Big hit - Ced

121

Kick & Snare - Ced Saharpley

Cymbals/Hihats - Ced

Lead Synth

Bass Guitar - Paul Gardiner

Synth 1

Lead Synth counter melody

Big hit - Ced

124

Kick & Snare - Ced Saharpley

Cymbals/Hihats - Ced

Lead Synth

Bass Guitar - Paul Gardiner

Synth 1

Intro& Verse Synth

Lead Synth counter melody

Big hit - Ced

127

Kick & Snare - Ced Saharpley

Cymbals/Hihats - Ced

Lead Synth

Bass Guitar - Paul Gardiner

Synth 1

Lead Synth counter melody

Big hit - Ced

130

Kick & Snare - Ced Saharpley

Cymbals/Hihats - Ced

Lead Synth

Bass Guitar - Paul Gardiner

Synth 1

Lead Synth counter melody

Big hit - Ced

133

Kick & Snare - Ced Saharpley

Cymbals/Hihats - Ced

Lead Synth

Bass Guitar - Paul Gardiner

Synth 1

Lead Synth counter melody

Big hit - Ced

Gary Numan - Cars

Vocals

♩ = 126,000130

15

19

24

9

36

40

44

89

Chorus Synth

Gary Numan - Cars

♩ = 126,000130

27

30

34

49

53

68

72

75

12

12

60

Kick & Snare - Ced Saharpley Gary Numan - Cars

♩ = 126,000130

2

7

11

15

19

23

27

32

36

40

V.S.

44

48

52

56

60

64

68

72

76

80

84

88

92

96

100

104

108

112

116

120

V.S.

4

Kick & Snare - Ced Saharpley

124

128

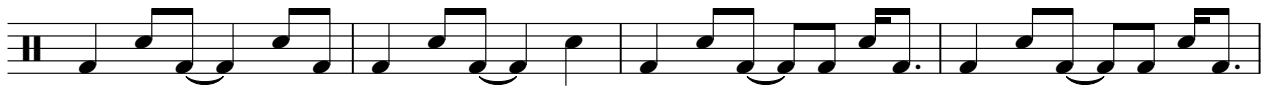

132

Cymbals/Hihats - Ced

Gary Numan - Cars

♩ = 126,000130

3

4/4

7

11

15

19

23

27

31

35

39

V.S.

43

47

51

55

59

63

67

71

75

79

83

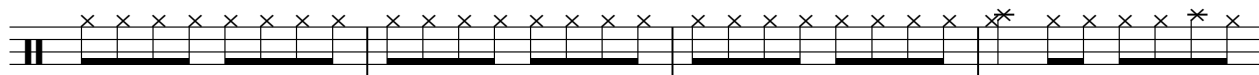

87

91

95

99

103

107

111

115

119

V.S.

123

127

131

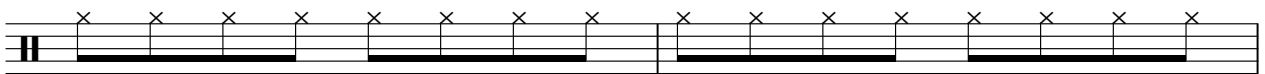

133

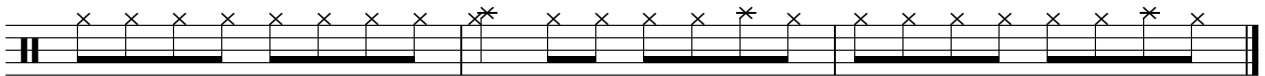

Tambourine

Gary Numan - Cars

♩ = 126,000130

2

Tambourine

68

70

72

74

75

60

Gary Numan - Cars

Lead Synth

♩ = 126,000130

V.S.

2

Lead Synth

116

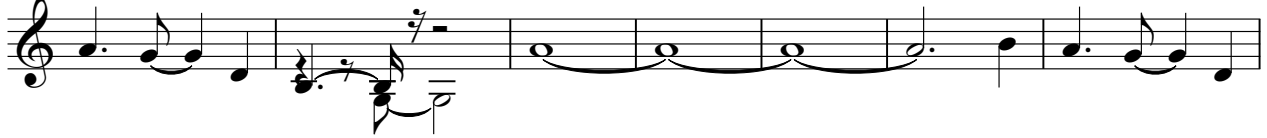

123

130

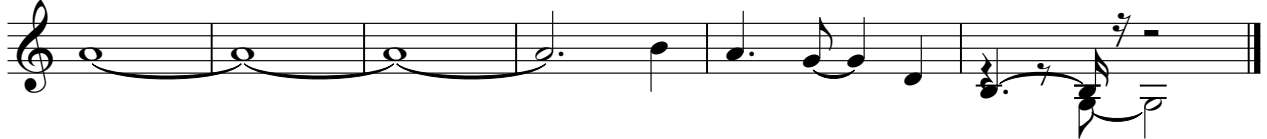

♩ = 126,000130

3

7

11

15

19

23

27

31

35

39

43

47

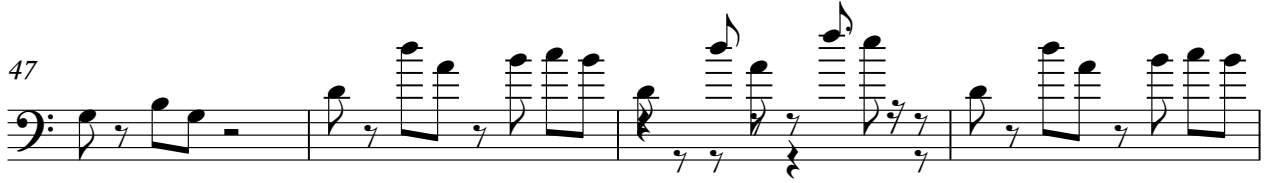

51

55

59

63

67

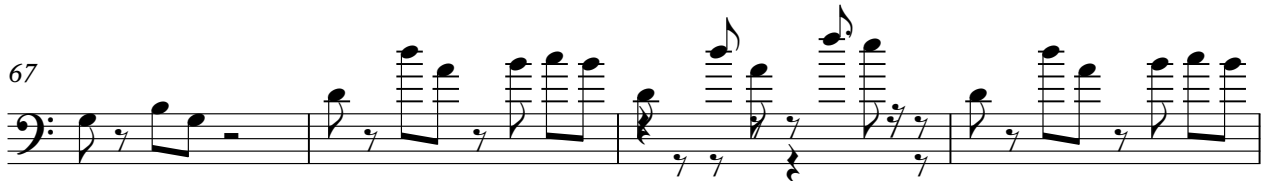

71

75

79

123

127

131

133

Synth 1

Gary Numan - Cars

♩ = 126,000130

2

7

11

15

19

23

26

8

130

133

Intro& Verse Synth

Gary Numan - Cars

♩ = 126,000130

24

31

12

50

57

11

75

11

11

100

11

113

11

11

Lead Synth counter melody Gary Numan - Cars

♩ = 126,000130

87

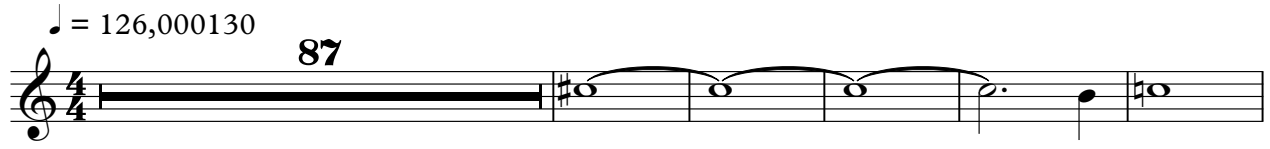

93

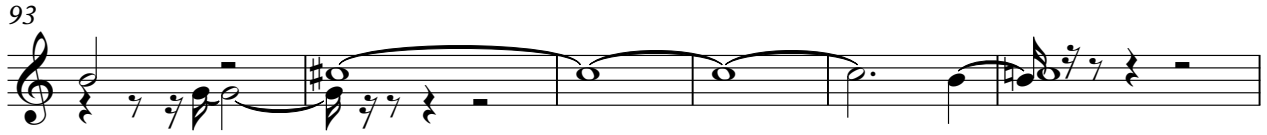

99

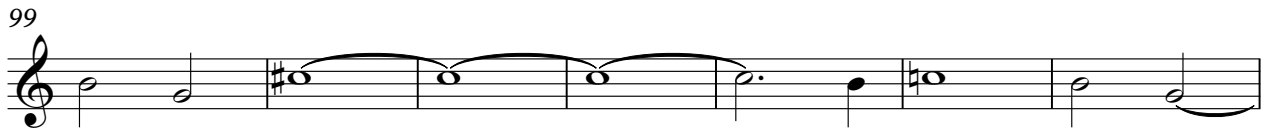

106

112

119

126

131

Big hit - Ced

Gary Numan - Cars

♩ = 126,000130

4/4 7 4 4 12 4 8 61 67 80 86 92 98

V.S.

104

110

116

122

128

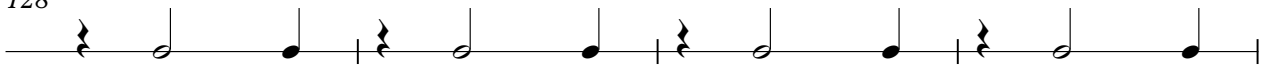

132

