

Gary Puckett & The Union Gap - Woman Woman

♩ = 110,000107

6

10

14

18

22

27

Sax
Trumpet
Trombone
Trombone
Drums
Guitar
Bass
Strings
Piano

31

Sax
Trumpet
Trombone
Trombone
Drums
Guitar
Bass
Piano

35

39

43

47

51

56

60

Sax
Trumpet
Trombone
Trombone
Drums
Guitar
Bass
Strings
Piano

64

Sax
Trumpet
Trombone
Trombone
Drums
Guitar
Bass
Strings
Piano

68

Sax
Trumpet
Trombone
Trombone
Drums
Guitar
Bass
Strings
Piano

72

Sax
Trumpet
Trombone
Trombone
Drums
Guitar
Bass
Strings
Piano

75

Gary Puckett & The Union Gap - Woman Woman

Sax

♩ = 110,000107

8

14

20

25

31

37

43

49

54

V.S.

2

Sax

60

66

72

75

Gary Puckett & The Union Gap - Woman Woman

Trumpet

♩ = 110,000107

7

13

18

24

30

36

41

47

Trumpet

53

58

63

69

74

Trombone

Gary Puckett & The Union Gap - Woman Woman

♩ = 110,000107

8

14

20

25

31

37

43

49

55

V.S.

2

Trombone

61

67

73

Trombone

Gary Puckett & The Union Gap - Woman Woman

♩ = 110,000107

7

13

18

24

30

36

42

47

2

Trombone

53

58

64

70

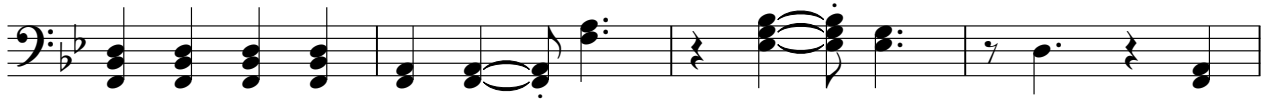

74

Gary Puckett & The Union Gap - Woman Woman

Drums

♩ = 110,000107

5

9

13

17

21

25

29

33

37

V.S.

41

45

49

53

57

61

65

69

73

76

Gary Puckett & The Union Gap - Woman Woman

Guitar

♩ = 110,000107

4

7

10

13

15

18

21

24

27

V.S.

30

33

36

39

42

45

49

52

55

58

61

64

67

70

73

75

Gary Puckett & The Union Gap - Woman Woman

Bass

♩ = 110,000107

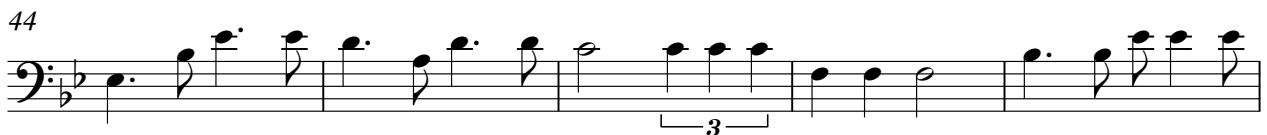

V.S.

2

Bass

54

59

65

71

75

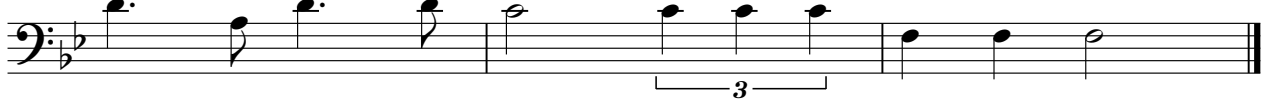

Gary Puckett & The Union Gap - Woman Woman

Strings

♩ = 110,000107

1

20

28

47

65

72

Gary Puckett & The Union Gap - Woman Woman

Piano

$\text{♩} = 110,000107$

7
13
19
25
31
36
42
47
52

V.S.

57

62

67

73
