

Gary Puckett & The Union Gap - Young Girl 2

♩ = 73,000069 ♩ = 107,00013000000,000000

5

9

13

17

Hn.

Perc.

E. Bass

S.

Organ

Orch. Hit

Vla.

21

Hn.
Perc.
E. Bass
S.
Organ
Orch. Hit
Vla.

24

Hn.
Perc.
E. Bass
S.
Organ
Orch. Hit
Vla.

27

Hn.
Perc.
E. Bass
S.
Organ
Orch. Hit
Vla.
Vla.

30

Hn.
Perc.
E. Bass
S.
Orch. Hit
Vla.
Vla.

34

Hn.

Perc.

E. Bass

S.

Organ

Orch. Hit

Vla.

38

Hn.

Perc.

E. Bass

S.

Organ

Vla.

42

Hn.

Perc.

E. Bass

S.

Organ

Orch. Hit

Vla.

45

Hn.

Perc.

E. Bass

S.

Organ

Orch. Hit

Vla.

48

Hn.

Perc.

E. Bass

S.

Organ

Orch. Hit

Vla.

51

Hn. Perc. E. Bass S. Organ Orch. Hit Vla. Vla.

54

Hn. Perc. E. Bass S. Organ Orch. Hit Vla. Vla.

58

Tba.

Perc.

E. Bass

Organ

Orch. Hit

Vla.

Vla.

61

Hn.

Tba.

Perc.

E. Bass

Organ

Vla.

Vla.

65

Hn.
Perc.
E. Bass
S.
Organ
Vla.

69

Hn.
Perc.
E. Bass
S.
Organ
Orch. Hit
Vla.

73

Hn.
Perc.
E. Bass
S.
Organ
Orch. Hit
Vla.

77

Hn.
Perc.
E. Bass
S.
Organ
Orch. Hit
Vla.

80

Hn.
Perc.
E. Bass
S.
Orch. Hit
Vla.
Vla.

83

Hn.
Perc.
E. Bass
S.
Organ
Orch. Hit
Vla.
Vla.

87

Hn.

Perc.

E. Bass

S.

Organ

Orch. Hit

Vla.

Vla.

90

Hn.

Perc.

E. Bass

S.

Organ

Orch. Hit

Vla.

Vla.

92 ♩ = 112,000061 ♩ = 104,000015 = 101,000069 ♩ = 88,000023

Hn.

Perc.

E. Bass

S.

Organ

Orch. Hit

Vla.

Vla.

♩ = 112,000061 ♩ = 104,000015 = 101,000069 ♩ = 88,000023

Horn in F

Gary Puckett & The Union Gap - Young Girl 2

♩ = 73,000069 ♩ = 167,0000000000

6

12

18

23

28

33

37

Gary Puckett & The Union Gap - Young Girl 2

Percussion

♩ = 73,000069 ♩ = 107,0000000000

6

10

15

20

24

28

33

38

43

V.S.

Percussion

92

$\text{♩} = 112,000061$ $\text{♩} = 104,000015$ $\text{♩} = 91,000068$ $\text{♩} = 88,000023$

49

53

58

63

68

73

77

81

85

89

Electric Bass

92

♩ = 112,000061 ♩ = 104,000051 ♩ = 96,000041 ♩ = 88,000033

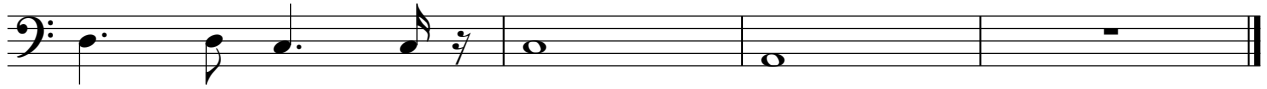

69

78

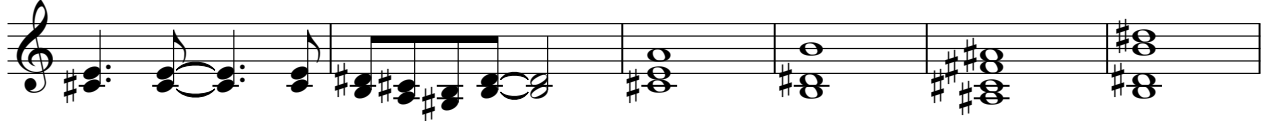

84

89

♩ = 112,00104,1000015,000023

Rock Organ

Gary Puckett & The Union Gap - Young Girl 2

♩ = 73,000069 ♩ = #0720200000000000

2 6

13

20

28 6

40

47 4

Rock Organ

58

66

74

87

92

♩ = 112,000061 ♩ = 104,01011500962,088008

Orchestra Hit

Gary Puckett & The Union Gap - Young Girl 2

♩ = 73,000069 ♩ = 73,000000

2 5

11 9

24

29

34 9

46

51

56 13

72

76

81

86

90

♩ = 112,000041000101,00006900038 = 88,000023

Gary Puckett & The Union Gap - Young Girl 2

Viola

♩ = 73,000069 ♯ = 147,000000

2 6

14

22 2

31

39

47 2

56

64

72

76 2

Gary Puckett & The Union Gap - Young Girl 2

Viola

♩ = 73,000069

♩ = 167,200200000000

♩ = 112,00006104,0000101,0000000023