

Gaskin Street - Stay A Little Bit Longer

♩ = 106,001450

Flute

Flute

Panpipes

Percussion

Jazz Guitar

Electric Guitar

Electric Guitar

Electric Guitar HitBit

Electric Bass

Alto

♩ = 106,001450

Synth Strings

Solo

5

Perc.

J. Gtr.

E. Gtr.

E. Gtr.

E. Gtr.

E. Bass

Syn. Str.

Solo

8

Fl.

Perc.

J. Gtr.

E. Gtr.

E. Gtr.

E. Gtr.

E. Bass

Syn. Str.

Solo

11

Fl.

Perc.

J. Gtr.

E. Gtr.

E. Gtr.

E. Bass

Syn. Str.

Solo

14

Fl.

Perc.

J. Gtr.

E. Gtr.

E. Bass

Syn. Str.

Solo

17

Fl.

Fl.

Perc.

J. Gtr.

E. Gtr.

E. Gtr.

E. Gtr.

E. Bass

Syn. Str.

Solo

20

Fl.

Fl.

Perc.

J. Gtr.

E. Gtr.

E. Gtr.

E. Gtr.

E. Bass

Syn. Str.

Solo

3

- J. Gtr.:** Jazz guitar part consisting of a series of chords and a final sustained chord.
- E. Bass:** Electric bass part with a melodic line in the bass register.
- Syn. Str.:** Synthesizer string part with sustained chords.
- Solo:** Solo guitar part with a melodic line and guitar tablature below it.

27 7

Perc.

J. Gtr.

E. Gtr.

E. Bass

A.

Syn. Str.

Solo

31

Fl.

Perc.

J. Gtr.

E. Gtr.

E. Gtr.

E. Gtr.

E. Bass

A.

Syn. Str.

Solo

34

Fl.

Perc.

J. Gtr.

E. Gtr.

E. Gtr.

E. Gtr.

E. Bass

A.

Syn. Str.

Solo

37

Perc.

J. Gtr.

E. Gtr.

E. Gtr.

E. Gtr.

E. Bass

Syn. Str.

Solo

39

Perc.

J. Gtr.

E. Gtr.

E. Gtr.

E. Gtr.

E. Bass

Syn. Str.

Solo

41

Perc.

J. Gtr.

E. Gtr.

E. Gtr.

E. Gtr.

E. Bass

A.

Syn. Str.

Solo

3

6

44

Perc.

J. Gtr.

E. Gtr.

E. Bass

A.

Syn. Str.

Solo

47

Fl.

Perc.

J. Gtr.

E. Gtr.

E. Bass

A.

Syn. Str.

Solo

50

Fl.

Fl.

Perc.

J. Gtr.

E. Gtr.

E. Bass

A.

Syn. Str.

Solo

Detailed description of the musical score: The score is divided into two systems, measures 47-49 and 50. The first system (measures 47-49) includes parts for Flute (Fl.), Percussion (Perc.), J. Gtr., E. Gtr., E. Bass, A., Syn. Str., and Solo. The second system (measure 50) includes parts for Flute (Fl.), Percussion (Perc.), J. Gtr., E. Gtr., E. Bass, A., Syn. Str., and Solo. The J. Gtr. part features a complex rhythmic pattern with many beamed notes. The E. Gtr. part has a similar rhythmic pattern with some accidentals. The E. Bass part has a steady bass line. The Solo part has a melodic line with many beamed notes and some accidentals. The A. part has a simple melodic line. The Syn. Str. part has a steady accompaniment. The Perc. part has a steady rhythmic pattern. The Fl. part has a melodic line with some rests.

53

Fl.
Fl.
Perc.
J. Gtr.
E. Gtr.
E. Bass
Syn. Str.
Solo

56

Fl.
Fl.
Pan.
Perc.
J. Gtr.
E. Gtr.
E. Bass
Syn. Str.
Solo

60

Pan.

Perc.

J. Gtr.

E. Gtr.

E. Bass

Syn. Str.

Solo

63

Pan.

Perc.

J. Gtr.

E. Gtr.

E. Bass

Syn. Str.

Solo

14

66

Pan.

Perc.

J. Gtr.

E. Gtr.

E. Bass

Syn. Str.

Solo

69

Pan.

Perc.

J. Gtr.

E. Gtr.

E. Bass

Syn. Str.

Solo

72

Pan.

Perc.

J. Gtr.

E. Gtr.

E. Gtr.

E. Bass

Syn. Str.

Solo

75

Pan.

Perc.

J. Gtr.

E. Gtr.

E. Gtr.

E. Gtr.

E. Bass

Syn. Str.

Solo

78

Perc.

J. Gtr.

E. Gtr.

E. Gtr.

E. Gtr.

E. Bass

Syn. Str.

Solo

Detailed description of the musical score: The score is for page 16, measures 75-78. It is a multi-staff arrangement. The top staff is for Pan, followed by Percussion. The guitar section consists of J. Gtr., three E. Gtr. staves, and E. Bass. The Syn. Str. and Solo parts are at the bottom. Measure 75 shows a complex guitar arrangement with triplets and a double bar line. Measure 78 continues the arrangement with similar guitar techniques. The Solo part includes a double bar line and a complex melodic line.

81

Perc.

J. Gtr.

E. Gtr.

E. Gtr.

E. Gtr.

E. Bass

Syn. Str.

Solo

84

Perc.

J. Gtr.

E. Gtr.

E. Gtr.

E. Gtr.

E. Bass

Syn. Str.

Solo

87

Perc.

J. Gtr.

E. Gtr.

E. Gtr.

E. Gtr.

E. Bass

Syn. Str.

Solo

89

Perc.

J. Gtr.

E. Gtr.

E. Gtr.

E. Gtr.

E. Bass

Solo

Gaskin Street - Stay A Little Bit Longer

Flute

♩ = 106,001450

9

14

19

23

33

51

56

90

3

6

14

3

31

2

Flute

Gaskin Street - Stay A Little Bit Longer

♩ = 106,001450

18

23

27

24

55

58

31 **2**

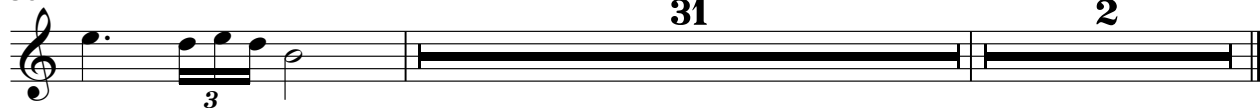

Gaskin Street - Stay A Little Bit Longer

Panpipes

♩ = 106,001450

58

61

64

67

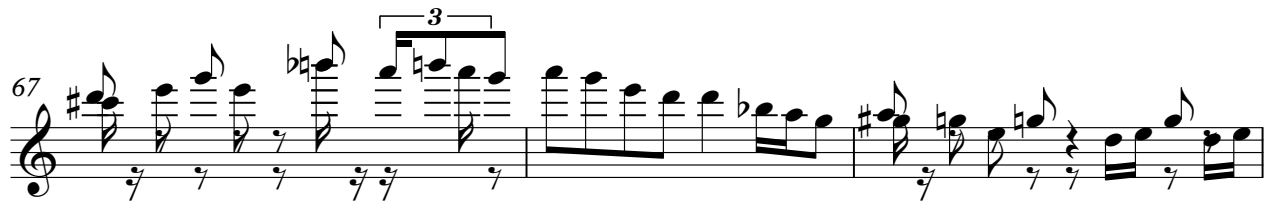

70

73

75

14 **2**

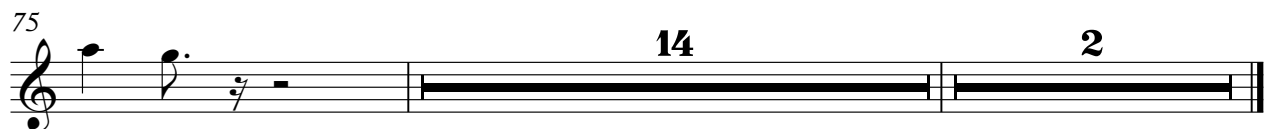

Gaskin Street - Stay A Little Bit Longer

Percussion

♩ = 106,001450

2

V.S.

41

45

49

53

57

61

65

69

73

77

Percussion

80

83

86

88

90

♩ = 106,001450

53

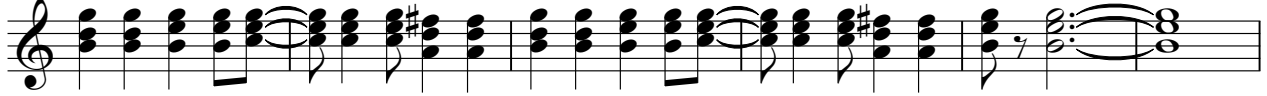

59

64

69

74

79

84

88

♩ = 106,001450

7 8

19

25 8

36

40 31

74

79

84

88

Gaskin Street - Stay A Little Bit Longer

Electric Guitar

♩ = 106,001450

2

6

10

14

18

22

27

31

36

40

V.S.

86

90

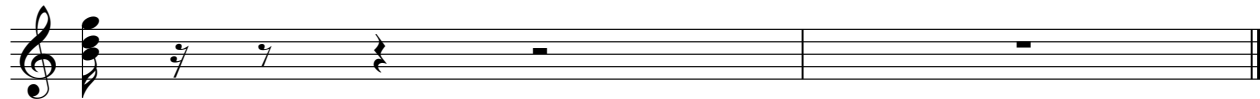

Gaskin Street - Stay A Little Bit Longer

Electric Guitar

♩ = 106,001450
HitBit

7

8

19

25

8

3

36

3

3

3

3

3

39

3

3

43

31

3

78

3

81

2

Electric Guitar

84

90

Gaskin Street - Stay A Little Bit Longer

Electric Bass

♩ = 106,001450

2

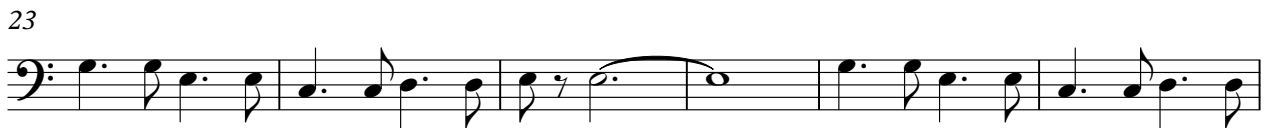

V.S.

53

58

63

68

73

78

83

88

Gaskin Street - Stay A Little Bit Longer

Alto

♩ = 106,001450

25

29

34

6

44

49

39

90

2

Gaskin Street - Stay A Little Bit Longer

Synth Strings

♩ = 106,001450

2

9

16

23

2

31

2

40

47

52

2

Synth Strings

59

66

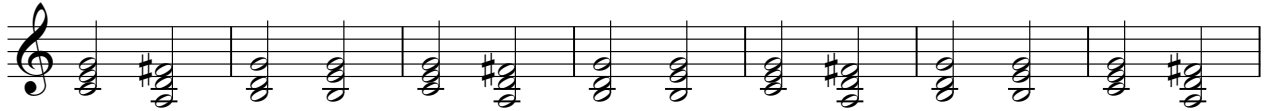

73

80

85

90

2

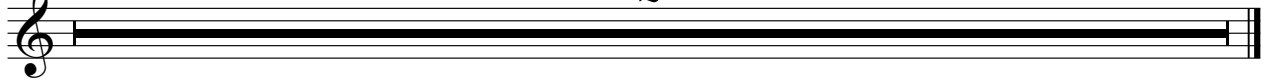

Gaskin Street - Stay A Little Bit Longer

Solo

♩ = 106,001450

2

6

9

11

14

17

20

23

27

31

V.S.

