

Avril Lavigne - Nobodys home

♩ = 100,000000

10 Drums

Track 1

Track 1

1 Overdriven

3 Strings

♩ = 100,000000

Track 1

Track 1

1 Overdriven

3 Strings

9

4 Flute

10 Drums

Track 1

Track 1

2 Bass

8 Warm

11

4 Flute

10 Drums

Track 1

Track 1

2 Bass

8 Warm

13

4 Flute

10 Drums

Track 1

Track 1

2 Bass

8 Warm

15

4 Flute

10 Drums

Track 1

Track 1

2 Bass

8 Warm

17

4 Flute

10 Drums

Track 1

Track 1

2 Bass

8 Warm

19

4 Flute

10 Drums

Track 1

Track 1

1 Overdriven

9 Distorsion

2 Bass

5 Chorus

8 Warm

3 Strings

21

4 Flute

10 Drums

Track 1

Track 1

1 Overdriven

9 Distorsion

2 Bass

5 Chorus

8 Warm

3 Strings

23

4 Flute

10 Drums

Track 1

Track 1

1 Overdriven

9 Distorsion

2 Bass

5 Chorus

8 Warm

3 Strings

25

4 Flute

10 Drums

Track 1

Track 1

1 Overdriven

9 Distorsion

2 Bass

5 Chorus

8 Warm

3 Strings

27

4 Flute

10 Drums

Track 1

Track 1

1 Overdriven

9 Distorsion

2 Bass

5 Chorus

8 Warm

3 Strings

29

4 Flute

10 Drums

Track 1

Track 1

2 Bass

8 Warm

31

4 Flute

10 Drums

Track 1

Track 1

2 Bass

8 Warm

33

4 Flute

10 Drums

Track 1

Track 1

2 Bass

8 Warm

35

4 Flute

10 Drums

Track 1

Track 1

2 Bass

8 Warm

37

39

4 Flute

10 Drums

Track 1

Track 1

1 Overdriven

9 Distorsion

2 Bass

5 Chorus

8 Warm

3 Strings

41

4 Flute

10 Drums

Track 1

Track 1

1 Overdriven

9 Distorsion

2 Bass

5 Chorus

8 Warm

3 Strings

43

4 Flute

10 Drums

Track 1

Track 1

1 Overdriven

9 Distorsion

2 Bass

5 Chorus

8 Warm

3 Strings

45

4 Flute

10 Drums

Track 1

Track 1

1 Overdriven

9 Distorsion

2 Bass

5 Chorus

8 Warm

3 Strings

47

4 Flute

10 Drums

Track 1

Track 1

1 Overdriven

9 Distorsion

2 Bass

5 Chorus

8 Warm

3 Strings

49

4 Flute

10 Drums

Track 1

Track 1

1 Overdriven

2 Bass

8 Warm

51

4 Flute

10 Drums

Track 1

Track 1

1 Overdriven

2 Bass

8 Warm

53

4 Flute

10 Drums

Track 1

Track 1

1 Overdriven

2 Bass

8 Warm

55

4 Flute

10 Drums

Track 1

Track 1

1 Overdriven

9 Distorsion

2 Bass

5 Chorus

8 Warm

3 Strings

57

4 Flute

10 Drums

Track 1

Track 1

1 Overdriven

9 Distorsion

2 Bass

5 Chorus

8 Warm

3 Strings

59

4 Flute

10 Drums

Track 1

Track 1

1 Overdriven

9 Distorsion

2 Bass

5 Chorus

8 Warm

3 Strings

61

4 Flute

10 Drums

Track 1

Track 1

1 Overdriven

9 Distorsion

2 Bass

5 Chorus

8 Warm

3 Strings

63

4 Flute

10 Drums

Track 1

Track 1

1 Overdriven

9 Distorsion

2 Bass

5 Chorus

8 Warm

3 Strings

65

4 Flute

10 Drums

Track 1

Track 1

1 Overdriven

9 Distorsion

2 Bass

5 Chorus

8 Warm

3 Strings

67

4 Flute

10 Drums

Track 1

Track 1

1 Overdriven

9 Distorsion

2 Bass

5 Chorus

8 Warm

3 Strings

69

4 Flute

10 Drums

Track 1

Track 1

1 Overdriven

9 Distorsion

2 Bass

5 Chorus

8 Warm

3 Strings

71

4 Flute

10 Drums

Track 1

Track 1

1 Overdriven

9 Distorsion

2 Bass

5 Chorus

8 Warm

3 Strings

73

4 Flute

10 Drums

Track 1

Track 1

1 Overdriven

9 Distorsion

2 Bass

5 Chorus

8 Warm

3 Strings

75

4 Flute

10 Drums

Track 1

Track 1

1 Overdriven

9 Distorsion

2 Bass

5 Chorus

8 Warm

3 Strings

77

4 Flute

10 Drums

Track 1

Track 1

1 Overdriven

9 Distorsion

2 Bass

5 Chorus

8 Warm

3 Strings

79

4 Flute

10 Drums

Track 1

Track 1

1 Overdriven

9 Distorsion

2 Bass

5 Chorus

8 Warm

3 Strings

81

4 Flute

10 Drums

Track 1

Track 1

1 Overdriven

9 Distorsion

2 Bass

5 Chorus

8 Warm

3 Strings

83

4 Flute

10 Drums

Track 1

Track 1

1 Overdriven

9 Distorsion

2 Bass

5 Chorus

8 Warm

3 Strings

85

4 Flute

10 Drums

Track 1

Track 1

1 Overdriven

9 Distorsion

2 Bass

5 Chorus

8 Warm

3 Strings

87

4 Flute

10 Drums

Track 1

Track 1

1 Overdriven

9 Distorsion

2 Bass

5 Chorus

8 Warm

3 Strings

89

Track 1

Track 1

1 Overdriven

2 Bass

8 Warm

91

Track 1

Track 1

1 Overdriven

2 Bass

8 Warm

Avril Lavigne - Nobodys home

4 Flute

♩ = 100,000000

V.S.

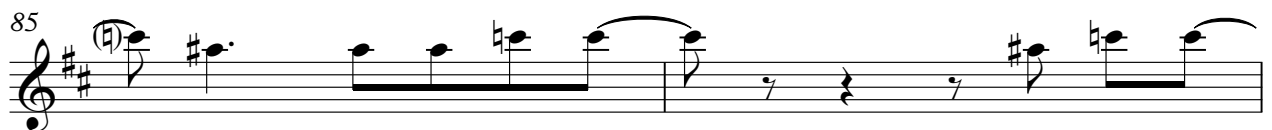
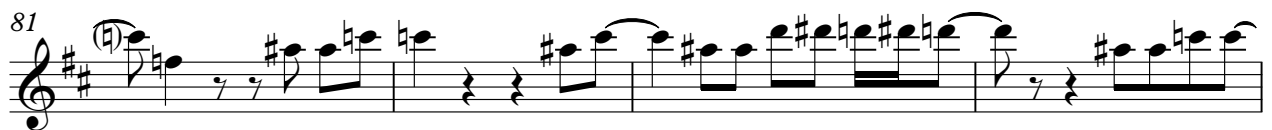
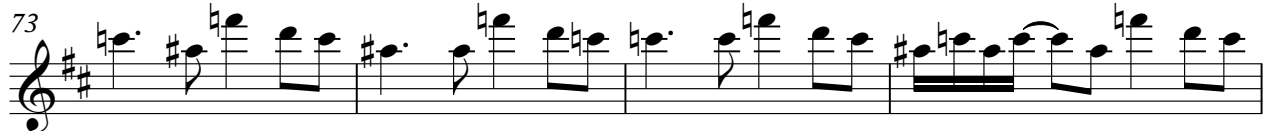
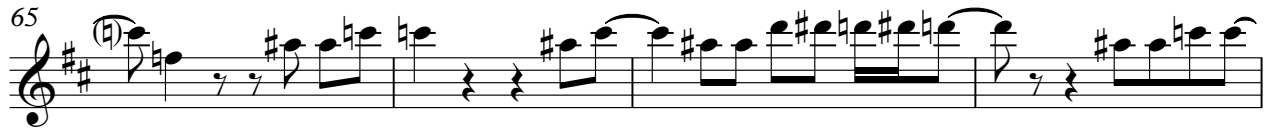

4 Flute

87

5

Avril Lavigne - Nobodys home

10 Drums

♩ = 100,000000

5

9

13

17

21

25

29

33

37

41

V.S.

45

49

53

57

61

65

69

73

77

81

10 Drums

3

85

87

Avril Lavigne - Nobodys home

Track 1

♩ = 100,000000

6

9

12

15

18

21

24

27

30

V.S.

33

36

39

42

45

48

51

54

57

60

63

66

69

72

75

78

81

84

87

90

Avril Lavigne - Nobodys home

Track 1

♩ = 100,000000

6

9

12

15

18

21

24

27

30

V.S.

33

36

39

42

45

48

51

54

57

60

63

66

69

72

75

78

81

84

87

90

Avril Lavigne - Nobodys home

1 Overdriven

♩ = 100,000000

3 3 3

7 12 3

21 3 3 3

24 3 3 3

27 12 3

41 3 3 3

44 3 3 3

47 3 3 3

50 3 3 3

53 3 3 3

V.S.

1 Overdriven

56

59

62

65

68

71

74

77

80

83

1 Overdriven

3

86

89

91

Avril Lavigne - Nobodys home

9 Distorsion

♩ = 100,000000

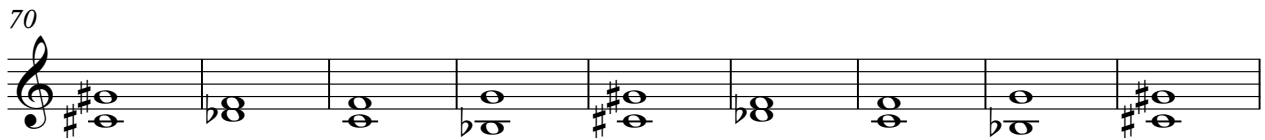
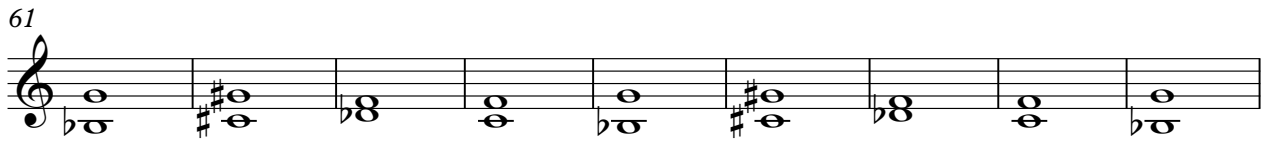
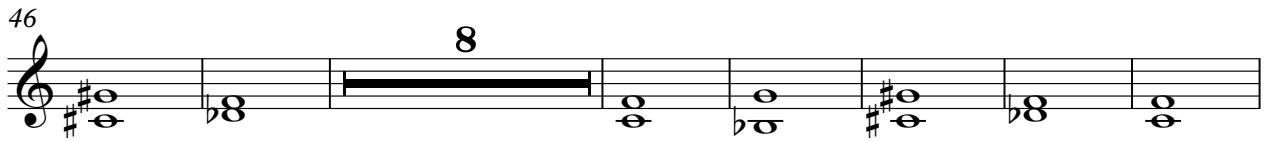

Avril Lavigne - Nobodys home

2 Bass

♩ = 100,000000

7

11

15

19

23

27

31

35

39

43

V.S.

87

2

Avril Lavigne - Nobodys home

5 Chorus

♩ = 100,000000

19

23

27

42

46

57

61

65

69

73

V.S.

77

81

85

6

Avril Lavigne - Nobodys home

8 Warm

♩ = 100,000000

7

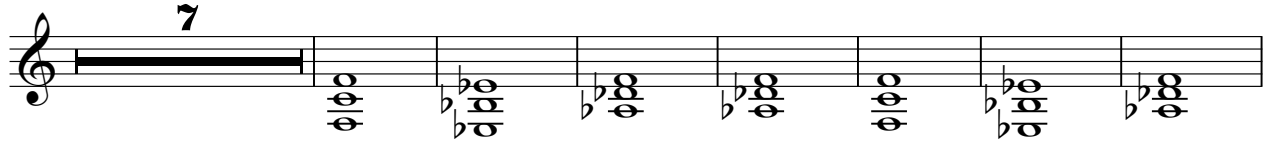

15

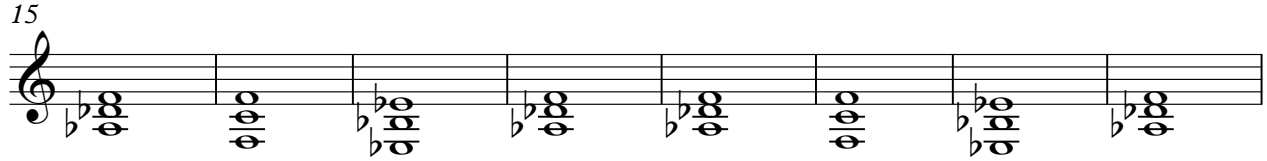

23

31

39

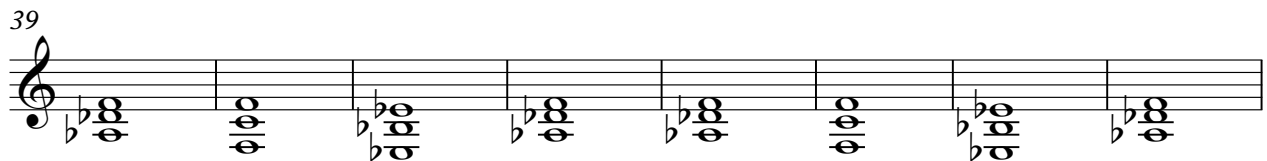

47

55

63

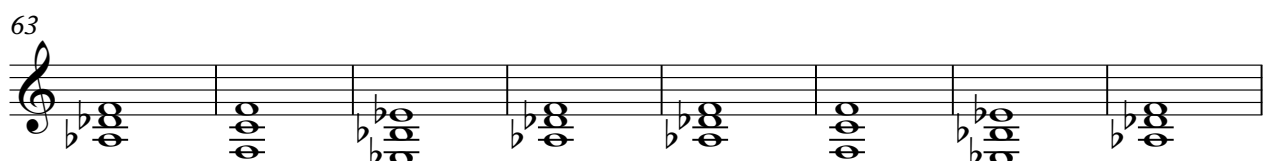

71

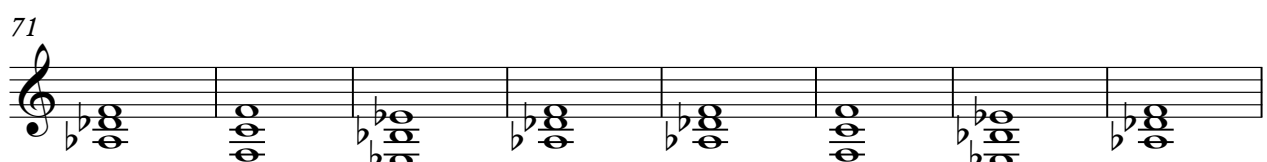

79

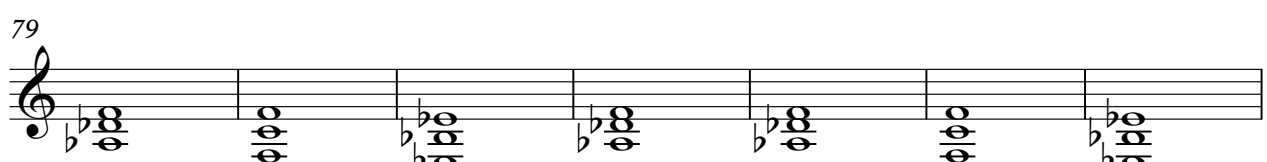

V.S.

2

8 Warm

86

2

Avril Lavigne - Nobodys home

3 Strings

♩ = 100,000000

12

20

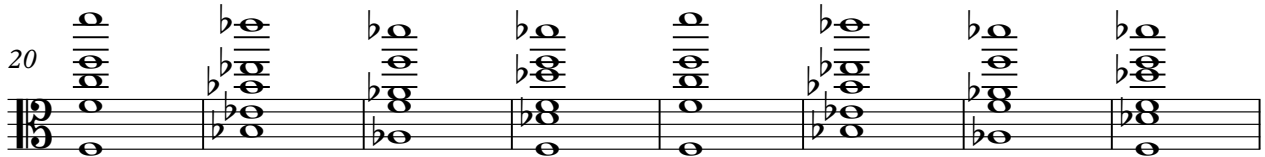

28

12

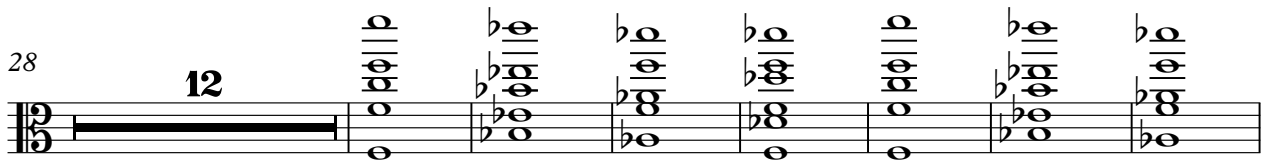

47

8

62

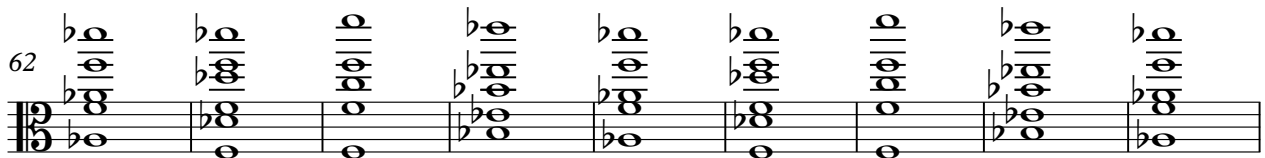

71

80

85

6

