

♩ = 91,001747

Musical score for Perc., J. Gtr., E. Bass, and two Band. parts. The score is in 4/4 time, with a tempo marking of ♩ = 91,001747. The Perc. part features a complex rhythmic pattern with many accents. The J. Gtr. part plays a series of chords and single notes. The E. Bass part plays a series of chords and single notes. The two Band. parts play a complex, syncopated melody with many accidentals.

6

Perc.

J. Gtr.

E. Bass

Band.

Band.

9

Perc.

J. Gtr.

E. Bass

Band.

Band.

12

15

18

Perc.

J. Gtr.

E. Bass

Band.

Band.

21

Perc.

J. Gtr.

E. Bass

Band.

Band.

24

Perc.

J. Gtr.

E. Bass

Band.

Band.

27

Perc.

J. Gtr.

E. Bass

Band.

Band.

30

Perc.

J. Gtr.

E. Bass

Band.

Band.

33

Perc.

J. Gtr.

E. Bass

Band.

Band.

36

Perc.

J. Gtr.

E. Bass

Band.

Band.

6

3

39

Perc.

J. Gtr.

E. Bass

Band.

Band.

3

3

42

Perc.

J. Gtr.

E. Bass

Band.

Band.

45

Perc.

J. Gtr.

E. Bass

Band.

Band.

48

Perc. J. Gtr. E. Bass Band. Band.

51

Perc. J. Gtr. E. Bass Band. Band.

54

Perc. J. Gtr. E. Bass Band. Band.

57

Perc. J. Gtr. E. Bass Band. Band.

60

Perc. J. Gtr. E. Bass Band. Band.

63

Perc. J. Gtr. E. Bass Band. Band.

66

Perc. J. Gtr. E. Bass Band. Band.

69

Perc. J. Gtr. E. Bass Band. Band.

72

Perc. J. Gtr. E. Bass Band. Band.

75

Perc. J. Gtr. E. Bass Band. Band.

78

Perc.

J. Gtr.

E. Bass

Band.

Band.

81

Perc.

J. Gtr.

E. Bass

Band.

Band.

84

87

90

Perc.

J. Gtr.

E. Bass

Band.

Band.

93

Perc.

J. Gtr.

E. Bass

Band.

Band.

96

Perc. J. Gtr. E. Bass Band. Band.

99

Perc. J. Gtr. E. Bass Band. Band.

102

Perc.

J. Gtr.

E. Bass

Band.

Band.

105

Perc.

J. Gtr.

E. Bass

Band.

Band.

108

Perc.

J. Gtr.

E. Bass

Band.

Band.

111

Perc.

J. Gtr.

E. Bass

Band.

Band.

113

Perc.

J. Gtr.

E. Bass

Band.

Band.

116

Perc.

J. Gtr.

E. Bass

Band.

Band.

119

Perc.

J. Gtr.

E. Bass

Band.

Band.

122

Perc.

J. Gtr.

E. Bass

Band.

Band.

125

Perc.

J. Gtr.

E. Bass

Band.

Band.

128

Perc.

J. Gtr.

E. Bass

Band.

Band.

131

Perc. J. Gtr. E. Bass Band. Band.

134

Perc. J. Gtr. E. Bass Band. Band.

137

Perc.

J. Gtr.

E. Bass

Band.

Band.

140

Perc.

J. Gtr.

E. Bass

Band.

Band.

143

Perc.

J. Gtr.

E. Bass

Band.

Band.

146

Perc.

J. Gtr.

E. Bass

Band.

Band.

149

Perc.

J. Gtr.

E. Bass

Band.

Band.

152

Perc.

J. Gtr.

E. Bass

Band.

Band.

155

Perc.

J. Gtr.

E. Bass

Band.

Band.

3

158

Perc.

J. Gtr.

E. Bass

Band.

Band.

3

160

Perc.

J. Gtr.

E. Bass

Band.

Band.

Percussion

♩ = 91,001747

6

10

14

18

22

26

30

34

38

V.S.

Percussion

42

46

51

55

59

63

67

71

75

79

83

87

91

95

100

104

108

112

116

120

V.S.

124

128

132

136

140

144

149

153

157

160

3

Jazz Guitar

♩ = 91,001747

6

11

16

22

27

32

37

42

47

V.S.

52

57

62

67

72

77

82

87

92

97

101

105

110

115

120

126

131

136

141

146

V.S.

151

156

159

50

55

60

65

70

75

81

87

93

99

158

Bandoneon

♩ = 91,001747

V.S.

33

37

40

44

48

52

56

60

65

68

72

76

80

84

88

92

96

100

104

108

112

115

119

123

127

131

135

139

143

147

151

155

159

Bandoneon

♩ = 91,001747

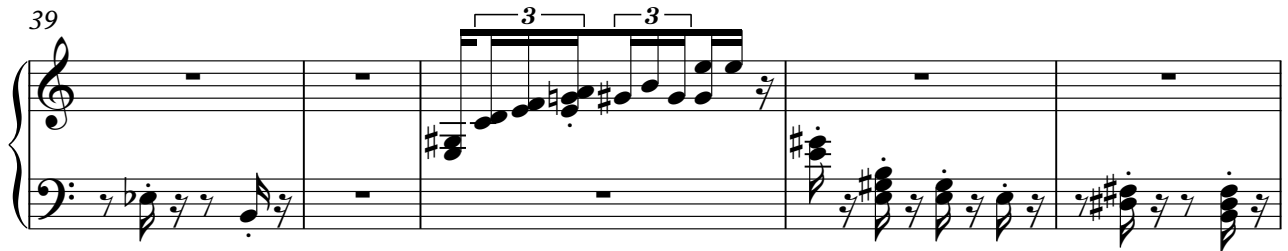
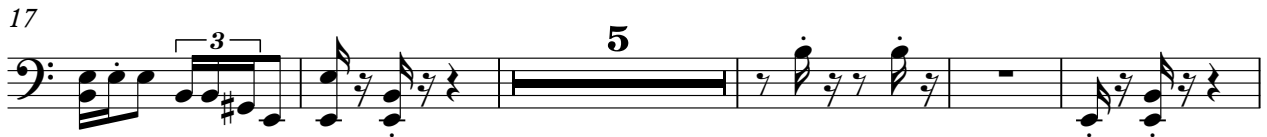
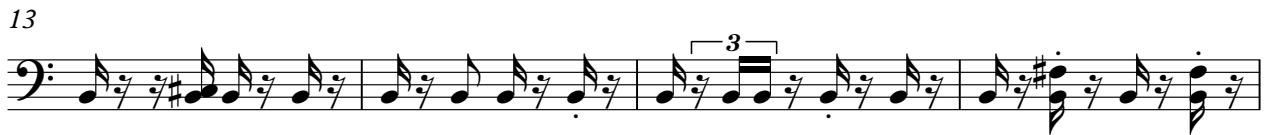

49

53

58

62

67

72

77

82

87

92

98

103

108

112

120

126

130

135

140

145

149

153

157

160

