

♩ = 132,978729

Percussion

Jazz Guitar

7-string Electric Guitar

Electric Bass

Synth Strings

Pad 3 (Polysynth)

4

Perc.

J. Gtr.

E. Gtr.

E. Bass

Syn. Str.

Pad 3

6

Perc. **H**

J. Gtr.  
T 1 1 1 1  
A 3 3 3 3  
B 1 1 1 1

E. Gtr.  
T 3 3 3 3  
A 6 3 3 3  
B 8 6 1 1 1 1

E. Bass

Syn. Str.

Pad 3

8

Perc. **H**

J. Gtr.  
T 1 1 1 1  
A 3 3 3 3  
B 1 1 1 1

E. Gtr.  
T 3 3 3 3  
A 6 3 3 3  
B 8 6 1 1 1 1

E. Bass

Syn. Str.

Pad 3

10

Perc.

J. Gtr.

E. Gtr.

E. Bass

Syn. Str.

Pad 3

13

Perc.

J. Gtr.

E. Gtr.

E. Bass

Syn. Str.

Pad 3

15

Perc.

J. Gtr.

E. Gtr.

E. Bass

Syn. Str.

Pad 3

17

Perc.

J. Gtr.

E. Gtr.

E. Bass

Syn. Str.

Pad 3

19

Bar. Tpt.

Perc.

J. Gtr.

E. Gtr.

E. Bass

Syn. Str.

Pad 3

Double bar line

21

Bar. Tpt.

Perc.

J. Gtr.

E. Gtr.

E. Bass

Syn. Str.

Pad 3

23

Bar. Tpt.

Perc.

J. Gtr.

E. Gtr.

E. Bass

Syn. Str.

Pad 3

Double bar line

25

Bar. Tpt.

Perc.

J. Gtr.

E. Gtr.

E. Bass

Syn. Str.

Pad 3

27

Bar. Tpt.

Perc.

J. Gtr.

E. Gtr.

E. Bass

Syn. Str.

Pad 3

29

Bar. Tpt.

Perc.

J. Gtr.

E. Gtr.

E. Bass

Syn. Str.

Pad 3

31

Perc.

J. Gtr.

E. Gtr.

E. Bass

Syn. Str.

Pad 3

33

Perc.

J. Gtr.

E. Gtr.

E. Bass

Syn. Str.

Pad 3

35

Perc.

J. Gtr.

E. Gtr.

E. Bass

Syn. Str.

Pad 3

37

Perc.

J. Gtr.

E. Gtr.

E. Bass

Syn. Str.

Pad 3

39

Bar. Tpt.

Perc.

J. Gtr.

E. Gtr.

E. Bass

Syn. Str.

Pad 3

41

Bar. Tpt.

Perc.

J. Gtr.

E. Gtr.

E. Bass

Syn. Str.

Pad 3

43

Bar. Tpt. Perc. J. Gtr. E. Gtr. E. Bass Syn. Str. Pad 3

45

Bar. Tpt. Perc. J. Gtr. E. Gtr. E. Bass Syn. Str. Pad 3

47

Bar. Tpt.

Bar. Tpt.

Perc.

J. Gtr.

E. Gtr.

E. Bass

Syn. Str.

Pad 3

49

51

Bar. Tpt.

Bar. Tpt.

Perc.

J. Gtr.

E. Gtr.

E. Bass

Syn. Str.

Pad 3

53

Bar. Tpt.

Bar. Tpt.

Perc.

J. Gtr.

E. Gtr.

E. Bass

Syn. Str.

Pad 3

J. Gtr. Tab: T 1 3 0 1 | 1 0 0 3 3; A 0 3 3 1 1 | 1 3 3 0 3; B 3 3 1 1 | 1 1 3 3

E. Gtr. Tab: T 5 5 6 6 | 6 6 5 5; A 2 3 2 3 | 3 3 3 3; B 3 5 3 5 | 3 7 3 7

55

Bar. Tpt.

Bar. Tpt.

Perc.

J. Gtr.

E. Gtr.

E. Bass

Syn. Str.

Pad 3

57

Bar. Tpt.

Bar. Tpt.

Perc.

J. Gtr.

E. Gtr.

E. Bass

Syn. Str.

Pad 3

Detailed description of the musical score: The score is for page 17, starting at measure 57. It features seven staves. The Baritone Trumpet (Bar. Tpt.) part has two staves, both in treble clef with a key signature of one flat and a 7/8 time signature. The Percussion (Perc.) part uses a drum set notation with 'x' marks for cymbals and vertical lines for other drums. The Junior Guitar (J. Gtr.) part shows fret numbers for strings T, A, and B. The Electric Guitar (E. Gtr.) part shows fret numbers for strings T, A, and B. The Electric Bass (E. Bass) part is in bass clef. The Synthesizer String (Syn. Str.) part is in treble clef and features sustained chords. The Pad 3 part is in treble clef and plays a rhythmic pattern of eighth notes.

59

Bar. Tpt.

Bar. Tpt.

Perc.

J. Gtr.

E. Gtr.

E. Bass

Syn. Str.

Pad 3

61

Bar. Tpt.

Perc.

J. Gtr.

E. Gtr.

E. Bass

Syn. Str.

Pad 3

Double bar line

63

Bar. Tpt.

Perc.

J. Gtr.

E. Gtr.

E. Bass

Syn. Str.

Pad 3

65

Bar. Tpt.

Perc.

J. Gtr.

E. Gtr.

E. Bass

Syn. Str.

Pad 3

67

Bar. Tpt.

Perc.

J. Gtr.

E. Gtr.

E. Bass

Syn. Str.

Pad 3

69

Bar. Tpt.

Perc.

J. Gtr.

E. Gtr.

E. Bass

Syn. Str.

Pad 3

Double bar line

71

Bar. Tpt.

Perc.

J. Gtr.

E. Gtr.

E. Bass

Syn. Str.

Pad 3

73

Perc.

J. Gtr.

E. Gtr.

E. Bass

Syn. Str.

Pad 3

75

Perc.

J. Gtr.

E. Gtr.

E. Bass

Syn. Str.

Pad 3

77

Perc. **H**

J. Gtr. T A B 3 1 1 3 3 3 1 1 3 1 1 3 1

E. Gtr. T A B 3 6 7 3 6 7 3 6 7 3 6 7 3 6 7 3 6 7

E. Bass

Syn. Str.

Pad 3

79

Perc. **H**

J. Gtr. T A B 0 1 3 3 1 0 1 1 1 1 1 1 0 0 0 3

E. Gtr. T A B 3 6 7 3 6 7 1 3 4 3 1 3 1 3 3 5 5 5 5

E. Bass

Syn. Str.

Pad 3

81

Bar. Tpt.

Perc.

J. Gtr.

E. Gtr.

E. Bass

Syn. Str.

Pad 3

83

Bar. Tpt.

Perc.

J. Gtr.

E. Gtr.

E. Bass

Syn. Str.

Pad 3

85

Bar. Tpt. Perc. J. Gtr. E. Gtr. E. Bass Syn. Str. Pad 3

87

Bar. Tpt. Perc. J. Gtr. E. Gtr. E. Bass Syn. Str. Pad 3

89

Bar. Tpt.

Perc.

J. Gtr.

E. Gtr.

E. Bass

Syn. Str.

Pad 3

91

Bar. Tpt.

Perc.

J. Gtr.

E. Gtr.

E. Bass

Syn. Str.

Pad 3

93

Bar. Tpt. Perc. J. Gtr. E. Gtr. E. Bass Syn. Str. Pad 3

This section of the score covers measures 93 and 94. It features a Baritone Trumpet part with eighth-note patterns and rests. The Percussion part consists of a steady eighth-note rhythm. The J. Gtr. part includes a sequence of chords and single notes with fret numbers (0, 2, 3, 5, 7). The E. Gtr. part has a similar sequence of chords and notes. The E. Bass part plays a simple eighth-note line. The Syn. Str. part shows chord diagrams for two chords. The Pad 3 part has a melodic line with eighth notes and rests.

95

Bar. Tpt. Perc. J. Gtr. E. Gtr. E. Bass Syn. Str. Pad 3

This section of the score covers measures 95 and 96. The Bar. Tpt. part continues with eighth-note patterns. The Perc. part maintains the eighth-note rhythm. The J. Gtr. part features a sequence of chords and notes with fret numbers (0, 2, 3, 5, 7). The E. Gtr. part has a similar sequence of chords and notes. The E. Bass part plays a simple eighth-note line. The Syn. Str. part shows chord diagrams for two chords. The Pad 3 part has a melodic line with eighth notes and rests.

97

Bar. Tpt.

Perc.

J. Gtr.

E. Gtr.

E. Bass

Syn. Str.

Pad 3

99

Bar. Tpt.

Perc.

J. Gtr.

E. Gtr.

E. Bass

Syn. Str.

Pad 3

101

Bar. Tpt.

Perc.

J. Gtr.

E. Gtr.

E. Bass

Syn. Str.

Pad 3

103

Bar. Tpt.

Perc.

J. Gtr.

E. Gtr.

E. Bass

Syn. Str.

Pad 3

105

Bar. Tpt.

Perc.

J. Gtr.

E. Gtr.

E. Bass

Syn. Str.

Pad 3

107

Bar. Tpt.

Perc.

J. Gtr.

E. Gtr.

E. Bass

Syn. Str.

Pad 3

109

Bar. Tpt.

Perc.

J. Gtr.

E. Gtr.

E. Bass

Syn. Str.

Pad 3

111

Bar. Tpt.

Perc.

J. Gtr.

E. Gtr.

E. Bass

Syn. Str.

Pad 3

113

Bar. Tpt.

Perc.

J. Gtr.

E. Gtr.

E. Bass

Syn. Str.

Pad 3

Detailed description of measures 113-114: The score consists of seven staves. Bar. Tpt. has a whole rest. Perc. has a pattern of eighth notes with 'x' marks above them. J. Gtr. has two TAB staves with fret numbers (0, 2, 3, 3, 2, 2, 3, 0) and rhythmic markings. E. Gtr. has two TAB staves with fret numbers (0, 5, 0, 5, 0, 5, 1, 0, 5) and rhythmic markings. E. Bass has a line of eighth notes. Syn. Str. has a whole rest. Pad 3 has a line of eighth notes with accents.

115

Bar. Tpt.

Perc.

J. Gtr.

E. Gtr.

E. Bass

Syn. Str.

Pad 3

Detailed description of measures 115-116: The score consists of seven staves. Bar. Tpt. has a whole rest. Perc. has a whole rest. J. Gtr. has two TAB staves with fret numbers (2, 3, 0, 3) and rhythmic markings. E. Gtr. has two TAB staves with fret numbers (0, 3) and rhythmic markings. E. Bass has a line of eighth notes. Syn. Str. has a whole rest. Pad 3 has a whole rest.

# Baroque Trumpet

♩ = 132,978729

16

20

23

26

29

9

41

45

49

53

57

V.S.

61

64

68

72

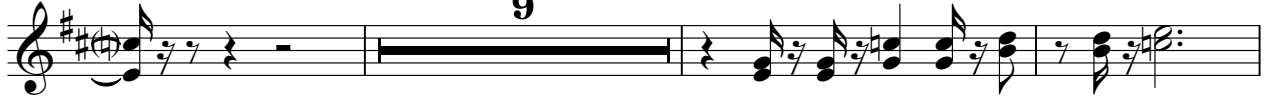

84

88

92

96

100

103

Baroque Trumpet

107

110

112

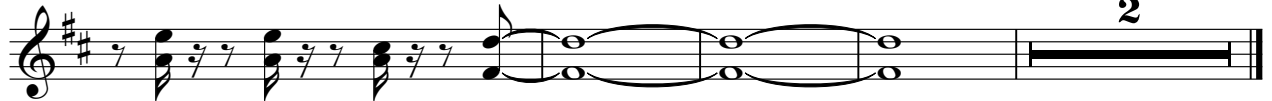

# Baroque Trumpet

♩ = 132,978729

45

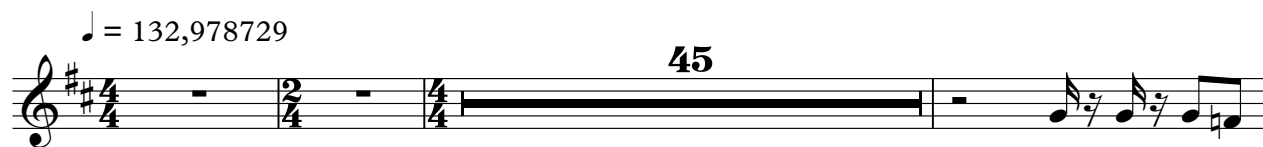

49

53

57

60

57

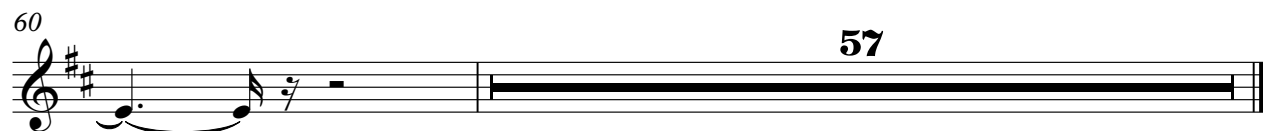

# Percussion

♩ = 132,978729

5

9

13

17

21

25

29

33

37

V.S.

81

85

89

93

97

101

105

109

113

# Jazz Guitar

♩ = 132,978729

D									
T	A			1 1 1 1	1 1 1 1	1 1 1 1	1 1 1 1	1 1 1 1	1 1 1 1
A	G								
B	D			3 3 3 3	3 3 3 3	3 3 3 3	3 3 3 3	3 3 3 3	3 3 3 3
D	A			1 1 1 1	1 1 1 1	1 1 1 1	1 1 1 1	1 1 1 1	1 1 1 1

6

T	1 1 1 1	1 1 1	1 1 1 1	1 1 1 1
A	3 3 3 3	3 3 3	3 3 3 3	3 3 3 3
B	1 1 1 1	1 1 1	1 1 1 1	1 1 1 1

10

T	0 0 0 0	1 1 1 1	1 1 1	3
A	3 3 3 3	0 0 0 0	3 3 3 3	3
B	3 3 3 3	1 1 1 1	1 1 1 1	1

13

T	0 0 0 0	1 1 1 1 1	0 0 0 0 0
A	3 3 3 3	3 3 3 3 3	1 1 1 1 1
B	3 3 3 3 3	1 1 1 1 1	1 1 1 1 1

16

T	1 1 1	0 0 0 0 0	1 1 1	3 3
A	3 3 3 3 3	3 3 3 3 3	3 3 3 3 3	3 3
B	1 1 1 1 1	3 3 3 3 3	1 1 1 1 1	1 1

19

T	0 0 0 1 0	0 0 0 0 1 1	1 0 0 0 1 0
A	1 1 1 1	1 1 1 1 1 1	1 1 1 1 1 0
B	1 3 3 3 3	1 3 3 3 3 3	3 3 3 1 1 3 3

22

T	0 3 3 3 0	0 1 1 1 1	0 1 1 1	3 3 0 0
A	3 3 3 3	0 1 0 0	3 3 3 3 3 3	3 3 3 5 3 5
B	3 3 3 3	4 4 4	1 1 1 1 1 1	3 3 3 3 3 3

26

T	0 0 0 0 0 0	1 1 1 1 1	0 0 0 0 0 0
A	0 1 1 1 1 1	1 0 1 0 1 0	1 1 1 1 1
B	1 3 3 3 3 3	1 1 1 1 1 1	1 3 3 1 0 3

29

T	3 3 3 0 0	0 0 0 0 0 0	0 1 0 0 0 0
A	3 3 3 3 3	1 1 1 1 1 1	3 3 3 3 3 3
B	3 3 3 3 3	1 1 1 1 1 1	1 1 1 1 1 1

32

T	0 0 0 0 0 0 0	1 1 1 1 1 1	3 0 0 3
A	1 1 1 1 1 1	1 0 0 0 1 0	3 3 3 3 3 3
B	1 3 3 3 3 3	1 3 3 3 3 3	3 3 3 3 3 3

V.S.

2  
35

# Jazz Guitar

35

39

39

43

43

47

47

50

50

53

53

56

56

59

59

62

62

65

65

68

68

Tab for measure 68. Treble clef. Staff 1 (T): 0 0 1 1 1 0 0 0 0. Staff 2 (A): 1 1 0 1 0 0 1 1 3 0. Staff 3 (B): 1 3 3 1 1 1 1 3 1 5 3 3 3.

71

71

Tab for measure 71. Treble clef. Staff 1 (T): 0 0 0 0 0 0 0 0 0. Staff 2 (A): 5 5 3 3 1 3 3 3 3 3. Staff 3 (B): 3 3 1 1 1 1 1 1 1 1 1 1 1.

74

74

Tab for measure 74. Treble clef. Staff 1 (T): 0 1 1 1 1 1 3 0 0 0 1 1 1. Staff 2 (A): 3 3 3 1 1 1 0 5 5 5 3 3 3. Staff 3 (B): 1 1 3 3 3 1 1 1 3 3 3 1 3 3 1 3 3 3.

78

78

Tab for measure 78. Treble clef. Staff 1 (T): 0 0 0 0 0 0 1 1 1 1 1 1 3 3 0 3 0 1. Staff 2 (A): 1 1 3 3 1 0 1 1 1 1 1 0 0 0 3 3 3 1 3 1. Staff 3 (B): 1 1 1 3 1 1 1 3 3 1 1 3 3 3 3 3 3 1 1 1 3 3 3 1 1.

82

82

Tab for measure 82. Treble clef. Staff 1 (T): 0 0 0 0 0 0 0 0 0 0 1 1 1 1. Staff 2 (A): 3 3 3 3 3 3 3 3 3 3 0 0 0 0. Staff 3 (B): 1 3 3 1 1 3 3 3 3 3 3 1 1 1 1 3 3 3 3 3 1 1 1 1.

85

85

Tab for measure 85. Treble clef. Staff 1 (T): 1 0 0 1 1 0 0 0 0 0 1 1 1 1 3 3 0 0 1 1 1 3. Staff 2 (A): 0 5 3 3 3 3 3 3 3 3 3 3 3 3 3 3 3 3 0 0 3 3. Staff 3 (B): 3 3 3 3 3 1 1 1 1 1 3 3 3 3 3 3 3 3 1 1 1 3 3 3.

89

89

Tab for measure 89. Treble clef. Staff 1 (T): 0 0 0 0 0 0 2 2 2 3 3 2 3 2 2 2 2 2. Staff 2 (A): 3 3 3 3 0 0 2 2 0 0 0 0 0 0 0 0 0 0 0 0 0 0. Staff 3 (B): 1 3 3 1 2 3 3 3 3 3 3 3 3 3 3 3 3 3 3 3 3 3 3 3.

92

92

Tab for measure 92. Treble clef. Staff 1 (T): 2 2 0 0 0 0 0 0 0 0 0 0 3 0 0 3 0 0. Staff 2 (A): 0 2 2 2 2 2 0 0 0 0 0 0 2 2 5 5 5 5 3 3 3 3. Staff 3 (B): 3 3 3 3 3 3 5 5 5 5 5 5 3 3 3 3 3 3 3 3 3 3 3 3.

95

95

Tab for measure 95. Treble clef. Staff 1 (T): 2 2 0 2 2 2 0 2 2 2 2 3 3 3 0 0 0 0. Staff 2 (A): 0 2 2 2 0 0 0 0 0 0 0 0 0 0 3 3 3 3 3 3 3 3. Staff 3 (B): 3 3 3 3 5 5 5 5 5 5 3 3 3 3 3 3 3 3 3 3 3 3 3 3.

99

99

Tab for measure 99. Treble clef. Staff 1 (T): 2 2 0 0 0 0 2 2 2 2 2 2 2 2 2 2 2 2. Staff 2 (A): 0. Staff 3 (B): 3 3 3 3 5 5 5 5 5 5 3 3 3 3 3 3 3 3 3 3 3 3 3 3.

V.S.

4  
103

# Jazz Guitar

106

109

113

# 7-string Electric Guitar

♩ = 132,978729

E									
T									
A									
B									
E									
A									

5

T	3	3	3	3	3	3	3	3	3
A	3	3	3	3	3	3	3	3	3
B	1	1	1	1	1	1	1	1	1

9

T	3	3	3	3	3	3	3	3	3
A	3	3	3	3	3	3	3	3	3
B	1	1	1	1	1	1	1	1	1

13

T	2	3	3	3	3	3	3	3	3
A	3	3	3	3	3	3	3	3	3
B	1	1	1	1	1	1	1	1	1

17

T	3	3	3	3	3	3	3	3	3
A	3	3	3	3	3	3	3	3	3
B	1	1	1	1	1	1	1	1	1

20

T	6	6	6	6	6	6	6	6	6
A	3	7	3	7	3	7	3	7	3
B									

23

T	3	3	3	3	3	3	3	3	3
A	4	4	4	4	4	4	4	4	4
B	1	1	1	1	1	1	1	1	1

26

T	6	6	6	6	6	6	6	6	6
A	3	7	3	7	3	7	3	7	3
B									

29

T	5	5	5	6	6	6	6	6	6
A	2	5	2	5	2	5	2	5	2
B									

32

T	6	6	6	6	6	6	6	6	6
A	3	7	3	7	3	7	3	7	3
B									

V.S.

35

Tab for measure 35: Treble clef, 7-string guitar. The staff contains three measures. Measure 1: 6 6 6 6 | 3 7 3 7 3 7 3 7. Measure 2: 6 6 6 6 | 3 7 3 7 3 7 3 7. Measure 3: 6 6 6 6 | 3 7 3 7 3 7 3 7. Accents are placed above the 6s in each measure.

38

Tab for measure 38: Treble clef, 7-string guitar. The staff contains three measures. Measure 1: 3 3 3 3 | 1 1 1 1. Measure 2: 5 5 5 5 | 3 5 3 5 3 5 3 5. Measure 3: 6 6 6 6 | 3 10 3 7 3 7 3 7. Accents are placed above the 3s in each measure.

41

Tab for measure 41: Treble clef, 7-string guitar. The staff contains three measures. Measure 1: 6 6 5 5 | 3 7 3 7 2 5 2 5. Measure 2: 6 6 6 6 | 3 7 3 7 3 7 3 7. Measure 3: 3 3 5 5 | 1 3 1 3 2 5 2 5. Accents are placed above the 6s in each measure.

44

Tab for measure 44: Treble clef, 7-string guitar. The staff contains three measures. Measure 1: 6 6 6 6 | 3 7 3 7 3 7 3 7. Measure 2: 6 6 5 5 | 3 7 3 7 2 5 2 5. Measure 3: 6 6 6 6 | 3 7 3 7 3 7 3 7. Accents are placed above the 6s in each measure.

47

Tab for measure 47: Treble clef, 7-string guitar. The staff contains three measures. Measure 1: 3 5 6 6 | 1 3 3 5 3 7 3 7. Measure 2: 6 6 6 6 | 3 7 3 7 3 7 3 7. Measure 3: 6 6 6 6 | 3 7 3 7 3 7 3 7. Accents are placed above the 6s in each measure.

50

Tab for measure 50: Treble clef, 7-string guitar. The staff contains three measures. Measure 1: 6 6 6 6 | 3 7 3 7 3 7 3 7. Measure 2: 6 6 5 5 | 3 7 3 7 2 5 2 5. Measure 3: 5 5 3 3 | 2 6 2 6 1 3 1 3. Accents are placed above the 6s in each measure.

53

Tab for measure 53: Treble clef, 7-string guitar. The staff contains three measures. Measure 1: 5 5 6 6 | 2 3 2 3 3 7 3 7. Measure 2: 6 6 5 5 | 3 7 3 7 5 3 2 5. Measure 3: 5 5 6 6 | 2 6 2 6 3 7 3 7. Accents are placed above the 5s in each measure.

56

Tab for measure 56: Treble clef, 7-string guitar. The staff contains three measures. Measure 1: 6 6 3 3 | 3 7 3 7 1 3 1 3. Measure 2: 5 5 6 6 | 2 3 2 3 3 7 3 7. Measure 3: 6 6 6 6 | 3 7 3 7 5 3 3 5. Accents are placed above the 6s in each measure.

59

Tab for measure 59: Treble clef, 7-string guitar. The staff contains three measures. Measure 1: 5 5 6 6 | 3 5 2 3 3 7 3 7. Measure 2: 6 6 6 6 | 3 7 3 7 3 7 3 7. Measure 3: 6 6 6 6 | 3 7 7 7 7 7. Accents are placed above the 6s in each measure.

62

Tab for measure 62: Treble clef, 7-string guitar. The staff contains three measures. Measure 1: 6 6 6 6 | 7 7 7 7. Measure 2: 6 6 6 5 | 7 7 5 2 3 5. Measure 3: 5 5 6 6 | 2 3 2 3 1 8 1 8. Accents are placed above the 6s in each measure.

7-string Electric Guitar

65

T	6	6	6	6	6	6	6	6	5	5	5	5	6	6
A	8	9	12	3	3	6	7	7	2	5	2	5	2	6
B	1	1	13	3	3	1			3	3	3	3	3	7

68

T	6	6	3	3	3	3	3	3	6	6	6	6	5	5
A	6	6	4	4	4	4	4	4	6	6	6	6	6	6
B	3	7	3	7	1	1	1	1	3	3	7	3	7	3

71

T	1	5	5	6	6	6	6	6	6	6	6	6	6	6
A	2	5	2	5	3	7	3	7	3	7	3	7	3	7
B	3	3			1				3	3			3	3

74

T	6	6	3	3	3	3	3	3	5	5	5	5	6	6
A	6	6	4	4	4	4	4	4	6	6	6	6	6	6
B	3	7	3	7	1	1	1	1	3	3	3	3	2	7

77

T	6	6	6	6	6	6	6	6	6	6	3	3	3	3
A	6	6	6	6	6	6	6	6	6	6	4	4	4	4
B	3	7	3	7	3	7	3	7	3	7	1	3	1	3

80

T	3	3	5	5	5	5	6	6	6	6	6	6	6	6
A	4	4	6	6	6	6	6	6	6	6	6	6	6	6
B	1	3	1	3	3	5	2	7	3	7	3	7	3	7

83

T	5	5	6	6	6	6	3	3	3	5	5	6	6	6
A	6	6	6	6	6	6	4	4	4	6	6	6	6	6
B	5	2	3	7	3	7	1	3	1	3	3	2	7	3

86

T	6	6	6	6	5	5	6	6	6	6	3	3	5	5
A	6	6	6	6	6	6	6	6	6	6	4	4	6	6
B	3	7	3	7	3	7	3	7	3	7	1	3	3	5

89

T	6	6	6	6	0	0	0	0	0	0	3	3	3	3
A	6	6	6	6	1	1	1	1	1	1	0	5	5	5
B	3	7	3	7	3	0	0	0	0	0	2	3	3	3

92

T	3	3	3	3	0	7	0	7	0	7	0	7	5	5
A	5	5	5	5	0	8	0	8	0	8	0	8	6	6
B	3	3	3	3	0	7	0	7	0	7	0	7	2	5

V.S.

4 95

7-string Electric Guitar

	3	3	3	3	7	7	7	7	3	3	3	3
T	0	5	0	5	0	8	0	8	0	5	0	5
A	0	5	0	5	0	7	0	7	0	5	0	5
B	3	3	3	3	0	0	0	0	3	3	3	3

98

	5	5	5	5	3	3	3	3	7	7	7	7
T	2	6	2	6	2	5	0	5	0	8	0	8
A	3	5	3	5	3	5	0	5	0	7	0	7
B	3	3	3	3	3	3	3	3	0	0	0	0

101

	3	3	3	3	3	3	3	3	3	3	3	3
T	0	5	0	5	0	5	0	5	0	5	0	5
A	0	5	0	5	0	5	0	5	0	5	0	5
B	3	3	3	3	3	3	3	3	3	3	3	3

104

	3	3	3	3	7	7	7	7	5	5	5	5
T	0	5	0	5	0	8	0	8	2	6	2	6
A	0	5	0	5	0	7	0	7	3	5	3	5
B	3	3	3	3	0	0	0	0	3	3	3	3

107

	3	3	3	3	7	7	7	7	3	3	3	3
T	0	5	0	5	0	8	0	8	0	5	0	5
A	0	5	0	5	0	7	0	7	0	5	0	5
B	3	3	3	3	0	0	0	0	3	3	3	3

110

	5	5	5	5	3	3	3	3	7	7	7	7
T	2	6	2	6	2	5	0	5	0	8	0	8
A	3	5	3	5	3	5	0	5	0	7	0	7
B	3	3	3	3	3	3	3	3	0	0	0	0

113

	3	3	3	3	3	0	3	3					
T	0	5	0	5	0	5	1	0	5	0	5	0	5
A	0	5	0	5	0	5	1	0	5	0	5	0	5
B	3	3	3	3	3	3	3	3	3				

**2**

# Electric Bass

♩ = 132,978729

5

8

11

15

18

22

26

30

34

V.S.

38

42

46

49

53

57

61

66

70

75

80

84

88

93

98

102

107

112

114

# Synth Strings

♩ = 132,978729

10

18

26

34

43

49

55

61

68

V.S.

Synth Strings

74

79

85

90

99

108

114

Pad 3 (Polysynth)

♩ = 132,978729

V.S.

Measures 31, 34, 37, 40, 43, 46, 48, 50, 53, 56.

V.S.

111

113
