

♩ = 104,027962

Percussion

Jazz Guitar

Electric Bass

♩ = 104,027962

Bandoneon

3

Perc.

J. Gtr.

E. Bass

Band.

6

Perc.

J. Gtr.

E. Bass

Band.

9

Perc.

J. Gtr.

E. Bass

Band.

12

Perc.

J. Gtr.

E. Bass

Band.

15

Perc.

J. Gtr.

E. Bass

Band.

18

Perc.

J. Gtr.

E. Bass

Band.

21

Perc.

J. Gtr.

E. Bass

Band.

3

24

Perc.

J. Gtr.

E. Bass

Band.

27

Perc.

J. Gtr.

E. Bass

Band.

30

Perc.

J. Gtr.

E. Bass

Band.

34

Perc.

J. Gtr.

E. Bass

Band.

37

Perc.

J. Gtr.

E. Bass

Band.

40

Perc.

J. Gtr.

E. Bass

Band.

43

Perc.

J. Gtr.

E. Bass

Band.

46

Perc.

J. Gtr.

E. Bass

Band.

50

Perc.

J. Gtr.

E. Bass

Band.

53

Perc.

J. Gtr.

E. Bass

Band.

3 3

56

Perc.

J. Gtr.

E. Bass

Band.

3 3 3

59

Perc.

J. Gtr.

E. Bass

Band.

62

Perc.

J. Gtr.

E. Bass

Band.

65

Perc. J. Gtr. E. Bass Band.

68

Perc. J. Gtr. E. Bass Band.

71

Perc. J. Gtr. E. Bass Band.

74

Perc. J. Gtr. E. Bass Band.

77

Perc. J. Gtr. E. Bass Band.

80

Perc. J. Gtr. E. Bass Band.

83

Perc.

J. Gtr.

E. Bass

Band.

86

Perc.

J. Gtr.

E. Bass

Band.

89

Perc.

J. Gtr.

E. Bass

Band.

92

Perc.

J. Gtr.

E. Bass

Band.

95

Perc.

J. Gtr.

E. Bass

Band.

99

Perc.

J. Gtr.

E. Bass

Band.

102

Perc.

J. Gtr.

E. Bass

Band.

105

Perc.

J. Gtr.

E. Bass

Band.

108

Perc.

J. Gtr.

E. Bass

Band.

111

Perc. J. Gtr. E. Bass Band.

114

Perc. J. Gtr. E. Bass Band.

118

Perc.

J. Gtr.

E. Bass

Band.

121

Perc.

J. Gtr.

E. Bass

Band.

124

Perc. J. Gtr. E. Bass Band.

127

Perc. J. Gtr. E. Bass Band.

130

Perc. J. Gtr. E. Bass Band.

133

Perc. J. Gtr. E. Bass Band.

136

Perc. J. Gtr. E. Bass Band.

139

Perc. J. Gtr. E. Bass Band.

142

Perc. J. Gtr. E. Bass Band.

145

Perc. J. Gtr. E. Bass Band.

149

Perc. J. Gtr. E. Bass Band.

152

Perc.

J. Gtr.

E. Bass

Band.

155

Perc.

J. Gtr.

E. Bass

Band.

159

Perc. J. Gtr. E. Bass Band.

162

Perc. J. Gtr. E. Bass Band.

165

Perc. J. Gtr. E. Bass Band.

168

Perc.

J. Gtr.

E. Bass

Band.

171

Perc.

J. Gtr.

E. Bass

Band.

174

Perc.

J. Gtr.

E. Bass

Band.

177

179

Percussion

♩ = 104,027962

5

9

13

17

21

25

29

34

38

V.S.

42

46

51

56

60

64

68

72

76

80

84

88

92

96

101

105

109

113

118

123

V.S.

127

131

135

139

143

148

153

157

161

165

Percussion

169

173

177

Jazz Guitar

♩ = 104,027962

6

11

16

21

26

31

36

40

45

V.S.

50

55

59

63

68

73

78

83

88

93

99

103

108

112

117

122

127

132

137

142

V.S.

147

152

157

162

167

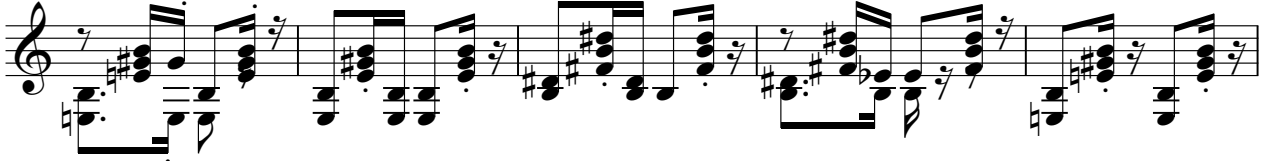

172

176

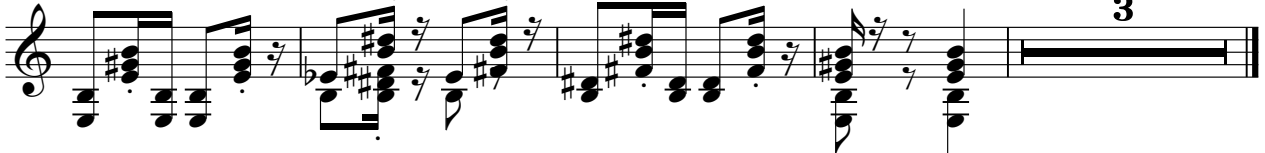

Electric Bass

♩ = 104,027962

7

13

18

24

30

36

42

47

53

V.S.

58

64

70

75

80

85

90

95

100

105

111

117

122

127

132

138

143

149

155

161

V.S.

167

172

177

Bandoneon

♩ = 104,027962

V.S.

Bandoneon

57

61

66

70

74

78

82

86

90

V.S.

94

99

103

107

111

115

120

125

130

134

138

142

146

151

156

161

166

V.S.

170

174

177
