

Gaúcho da Fronteira - Alma de Gaiteiro

0.0"
1.1,00
ClavedePrata 034.268.5855

♩ = 180,000183

ClavedePrata 034.268.5855
ClavedePrata 034.268.5855

5

7

9

Perc.

Kora

E. Bass

Band.

Band.

11

Perc.

Kora

E. Bass

Band.

Band.

Band.

13

- Perc.**: A drum set part with a snare drum on the top line and a bass drum on the bottom line. The notation shows a snare on the first and third measures, and a bass drum on the second and fourth measures.
- Kora**: A Kora part in the treble clef with a key signature of one flat. It features a melodic line with eighth and sixteenth notes, often beamed together.
- E. Bass**: An electric bass part in the bass clef with a key signature of one flat. It plays a melodic line with eighth and sixteenth notes, including a triplet in the fourth measure.
- Band.** (first): A bass guitar part in the bass clef with a key signature of one flat. It plays a rhythmic accompaniment with eighth notes and chords.
- Band.** (second): A bass guitar part in the bass clef with a key signature of one flat. It plays a rhythmic accompaniment with eighth notes and chords.
- Band.** (third): A guitar part in the treble clef with a key signature of one flat. It plays a melodic line with eighth and sixteenth notes, including a triplet in the fourth measure.

15

17

Perc. Kora E. Bass Band. Band. Band.

19

Perc. Kora E. Bass Band. Band.

21

Perc.

Kora

E. Bass

Band.

Band.

23

Perc.

Kora

E. Bass

Band.

Band.

25

Perc. Kora E. Bass Band. Band.

27

Perc. Kora E. Bass Band. Band.

29

Perc.

Kora

E. Bass

Band.

Band.

31

Perc.

Kora

E. Bass

Band.

Band.

33

Perc.

Kora

E. Bass

Band.

Band.

35

Perc.

Kora

E. Bass

Band.

Band.

37

Perc.

Kora

E. Bass

Band.

Band.

40

Perc.

Kora

E. Bass

Band.

Band.

42

Perc.

Kora

E. Bass

Band.

Band.

44

Perc.

Kora

E. Bass

Band.

Band.

46

Perc.

Kora

E. Bass

Band.

Band.

48

Perc.

Kora

E. Bass

Band.

50

Perc.

Kora

E. Bass

Band.

Band.

52

Perc.

Kora

E. Bass

Band.

Band.

54

Perc.

Kora

E. Bass

Band.

Band.

56

Perc.

Kora

E. Bass

Band.

Band.

58

Perc.

Kora

E. Bass

Band.

Band.

60

Perc.

Kora

E. Bass

Band.

Band.

62

Perc. Kora E. Bass Band. Band.

64

Perc. Kora E. Bass Band. Band.

66

68

70

Perc. Kora E. Bass Band. Band.

72

Perc. Kora E. Bass Band. Band.

74

Perc. Kora E. Bass Band. Band.

76

Perc. Kora E. Bass Band. Band.

78

Perc.

Kora

E. Bass

Band.

Band.

80

Perc.

Kora

E. Bass

Band.

Band.

82

Perc. Kora E. Bass Band. Band.

84

Perc. Kora E. Bass Band. Band.

86

89

91

93

95

97

99

Perc.

Kora

E. Bass

Band.

Band.

101

Perc.

Kora

E. Bass

Band.

Band.

103

Perc. Kora E. Bass Band. Band.

105

Perc. Kora E. Bass Band. Band.

107

Perc.

Kora

E. Bass

Band.

Band.

109

Perc.

Kora

E. Bass

Band.

Band.

111

Perc. Kora E. Bass Band. Band.

113

Perc. Kora E. Bass Band. Band.

115

117

119

121

123

Perc. Kora E. Bass Band. Band.

125

Perc. Kora E. Bass Band. Band.

127

Perc.

Kora

E. Bass

Band.

Band.

129

Perc.

Kora

E. Bass

Band.

Band.

131

133

135

Perc.

Kora

E. Bass

Band.

Band.

138

Perc.

Kora

E. Bass

Band.

Band.

140

Perc.

Kora

E. Bass

Band.

Band.

142

Perc.

Kora

E. Bass

Band.

Band.

144

Perc. Kora E. Bass Band. Band.

146

Perc. Kora E. Bass Band. Band.

148

Perc.

Kora

E. Bass

Band.

Band.

150

Perc.

Kora

E. Bass

Band.

Band.

152

Perc.

Kora

E. Bass

Band.

Band.

154

Perc.

Kora

E. Bass

Band.

Band.

156

Perc. Kora E. Bass Band. Band.

158

Perc. Kora E. Bass Band. Band.

160

162

163

Gaúcho da Fronteira - Alma de Gaiteiro

Percussion

♩ = 180,000183

6

12

17

22

27

32

37

42

47

ClavedePrata 034.268.5855
ClavedePrata 034.268.5855

V.S.

52

57

62

67

72

77

82

87

92

97

102

107

112

117

122

127

132

137

142

147

V.S.

Percussion

152

157

161

Gaúcho da Fronteira - Alma de Gaiteiro

Kora

♩ = 180,000183

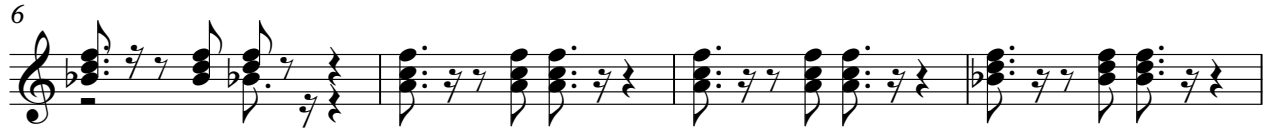

ClavdePrata 034.268.5855
ClavdePrata 034.268.5855

V.S.

122

126

130

134

138

142

146

150

154

158

161

Gaúcho da Fronteira - Alma de Gaiteiro

5-string Electric Bass

♩ = 180,000183

7

12

17

22

27

31

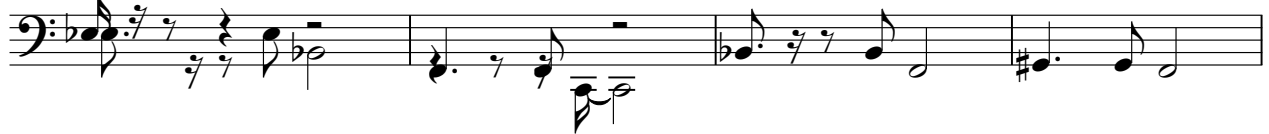

35

40

44

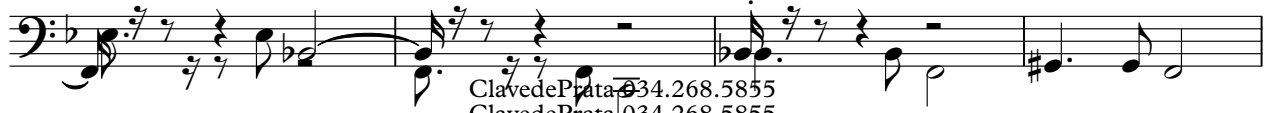

ClavedePrata 034.268.5855
ClavedePrata 034.268.5855

V.S.

48

52

56

60

64

69

74

79

84

89

93

97

101

105

109

113

118

123

128

133

V.S.

138

142

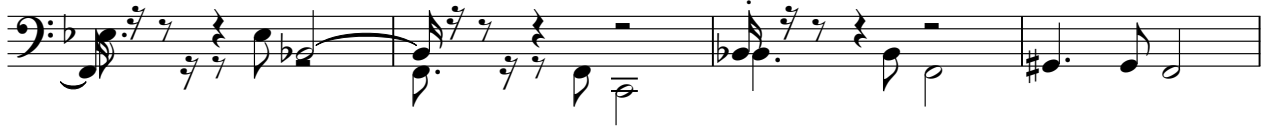

146

150

154

158

162

Bandoneon

Gaúcho da Fronteira - Alma de Gaiteiro

♩ = 180,000183

5

9

12

16

19

23

26

ClavedePrata 034.268.5855
ClavedePrata 034.268.5855

V.S.

Bandoneon

54

56

59

62

65

68

72

75

78

82

86

89

92

95

99

101

Bandoneon

103

105

108

111

114

117

121

124

127

131

135

138

141

144

148

150

Bandoneon

152

154

157

160

162

Gaúcho da Fronteira - Alma de Gaiteiro

Bandoneon

♩ = 180,000183

ClavedePrata 034.268.5855
ClavedePrata 034.268.5855

V.S.

Bandoneon

64

67

70

73

76

79

82

85

88

91

154

157

160

162

Bandoneon

Gaúcho da Fronteira - Alma de Gaiteiro

♩ = 180,000183

ClavedePrata 034.268.5855
ClavedePrata 034.268.5855