

# Gaúcho da Fronteira - Barbaridade

0.0"  
1.1,00  
Cristian Leiner - cristian@bhnet.com.br/Tels. 0 (--) 31.273-7377/0 (--) 37.384-1338

♩ = 94,979988

2

3

4

5

Perc.

P. S. Gtr.

E. Bass

Band.

6

Perc.

P. S. Gtr.

E. Bass

Band.

4

7

8

9

Perc.

P. S. Gtr.

E. Bass

Band.

10

Perc.

P. S. Gtr.

E. Bass

Band.

11

Perc.

P. S. Gtr.

E. Bass

Band.

12

Perc.

P. S. Gtr.

E. Bass

Band.

13

Perc.

P. S. Gtr.

E. Bass

Band.

14

Perc.

P. S. Gtr.

E. Bass

Band.

15

Perc.

P. S. Gtr.

E. Bass

Band.

16

Perc.

P. S. Gtr.

E. Bass

Band.

18

Perc.

P. S. Gtr.

E. Bass

Band.

19

Perc.

P. S. Gtr.

E. Bass

Band.

20

Perc.

P. S. Gtr.

E. Bass

Band.

3 3 3

21

Perc.

P. S. Gtr.

E. Bass

Band.

3 3

22

Perc.

P. S. Gtr.

E. Bass

Band.

23

Perc.

P. S. Gtr.

E. Bass

Band.

24

Perc.

P. S. Gtr.

E. Bass

Band.

25

Perc.

P. S. Gtr.

E. Bass

Band.

26

Perc.

P. S. Gtr.

E. Bass

Band.

27

Perc.

P. S. Gtr.

E. Bass

Band.

28

Perc.

P. S. Gtr.

E. Bass

Band.

29

Perc.

P. S. Gtr.

E. Bass

Band.

30

Perc.

P. S. Gtr.

E. Bass

Band.

31

Perc.

P. S. Gtr.

E. Bass

Band.

32

Perc.

P. S. Gtr.

E. Bass

Band.

33

Perc.

P. S. Gtr.

E. Bass

Band.

34

Perc. 

P. S. Gtr. 

E. Bass 

Band. 

35

Perc. 

P. S. Gtr. 

E. Bass 

Band. 

36

Perc.

P. S. Gtr.

E. Bass

Band.

37

Perc.

P. S. Gtr.

E. Bass

Band.

38

Perc.

P. S. Gtr.

E. Bass

Band.

39

Perc.

P. S. Gtr.

E. Bass

Band.

20

40

Perc.

P. S. Gtr.

E. Bass

Band.

3

41

Perc.

P. S. Gtr.

E. Bass

Band.

3

3

42

Perc.

P. S. Gtr.

E. Bass

Band.

43

Perc.

P. S. Gtr.

E. Bass

Band.

44

Perc.

P. S. Gtr.

E. Bass

Band.

45

Perc.

P. S. Gtr.

E. Bass

Band.

46

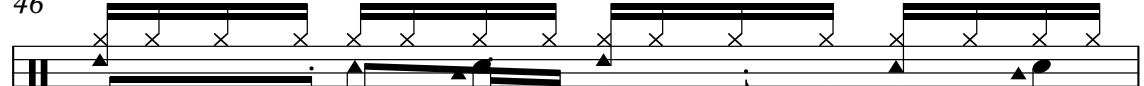
Perc. 

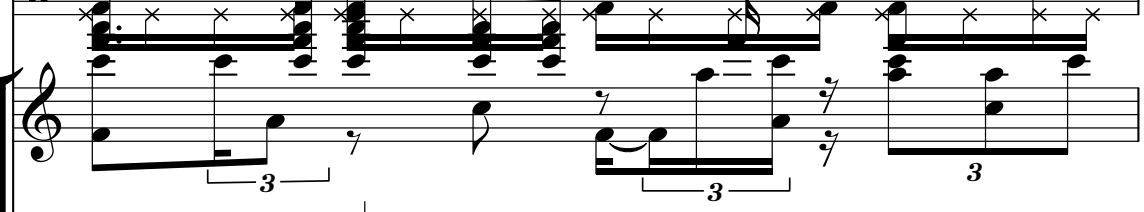
P. S. Gtr. 

E. Bass 

Band. 

47

Perc. 

P. S. Gtr. 

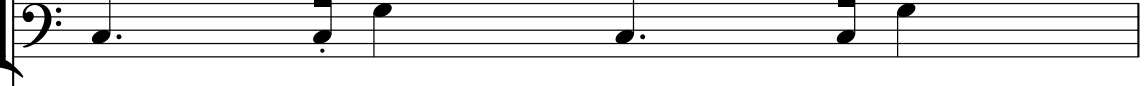
E. Bass 

Band. 

48

Perc.

P. S. Gtr.

E. Bass

Band.

49

Perc.

P. S. Gtr.

E. Bass

Band.

50

Perc.

P. S. Gtr.

E. Bass

Band.

51

Perc.

P. S. Gtr.

E. Bass

Band.

52

Perc.

P. S. Gtr.

E. Bass

Band.

53

Perc.

P. S. Gtr.

E. Bass

Band.

54

Perc.

P. S. Gtr.

E. Bass

Band.

55

Perc.

P. S. Gtr.

E. Bass

Band.

56

Perc.

P. S. Gtr.

E. Bass

Band.

57

Perc.

P. S. Gtr.

E. Bass

Band.

58

Perc.

P. S. Gtr.

E. Bass

Band.

59

Perc.

P. S. Gtr.

E. Bass

Band.

30

60

Perc.

P. S. Gtr.

E. Bass

Band.

61

Perc.

P. S. Gtr.

E. Bass

Band.

62

Perc.

P. S. Gtr.

E. Bass

Band.

63

Perc.

P. S. Gtr.

E. Bass

Band.

64

Perc.

P. S. Gtr.

E. Bass

Band.

65

Perc.

P. S. Gtr.

E. Bass

Band.

66

Perc.

P. S. Gtr.

E. Bass

Band.

67

Perc.

P. S. Gtr.

E. Bass

Band.

68

Perc.

P. S. Gtr.

E. Bass

Band.

69

Perc.

P. S. Gtr.

E. Bass

Band.

70

Perc.

P. S. Gtr.

E. Bass

Band.

71

Perc.

P. S. Gtr.

E. Bass

Band.

72

Perc.

P. S. Gtr.

E. Bass

Band.

6 3 3 3 3

73

Perc.

P. S. Gtr.

E. Bass

Band.

3

# Gaúcho da Fronteira - Barbaridade

## Percussion

♩ = 94,979988

V.S.

22

24

26

28

30

32

34

36

38

40

42

44

46

48

50

52

54

56

58

60

V.S.

Percussion

62

64

66

68

70

72

♩ = 94,979988

72

♩ = 94,979988

**72**

$\text{♩} = 94,979988$

4

6

8

10

12

14

16

18

20

V.S.

Pedal Steel Guitar

Pedal Steel Guitar

V.S.

Pedal Steel Guitar

# Gaúcho da Fronteira - Barbaridade

Electric Bass

♩ = 94,979988

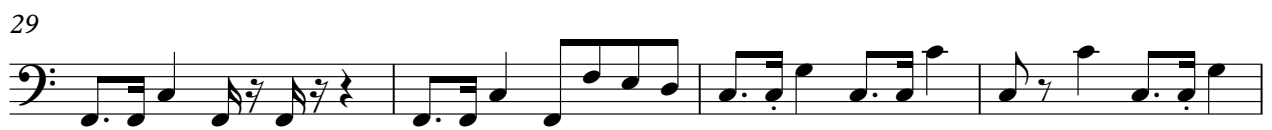

V.S.

47

51

55

60

64

68

71

Bandoneon

Gaúcho da Fronteira - Barbaridade

♩ = 94,979988

V.S.

26

28

30

32

34

36

38

40

42

44

46

48

49

50

52

53

55

57

59

61

63

65

67

69

Bandoneon

71

72

FX 4 (Atmosphere)

Gaúcho da Fronteira - Barbaridade

♩ = 94,979988

71