

Gaucha da Fronteira - Estao Pedindo Vaneirao

♩ = 120,000000

Electric Guitar

Bandoneon

Bandoneon

♩ = 120,000000

Tape Sampler Keyboard [Strings]

2

Perc.

E. Gtr.

E. Bass

Band.

Band.

Tape Smp. Str

4

Perc.

E. Gtr.

E. Bass

Band.

Band.

Tape Smp. Str

6

Perc.

E. Gtr.

E. Bass

Band.

Band.

Tape Smp. Str

8

Perc.

E. Gtr.

E. Bass

Band.

Band.

Tape Smp. Str

10

Perc.

E. Bass

Band.

Band.

Tape Smp. Str

12

13

14

Perc.

E. Bass

Band.

Band.

Tape Smp. Str

15

Perc.

E. Bass

Band.

Band.

Tape Smp. Str

16

Perc.

E. Bass

Band.

Band.

Tape Smp. Str

18

Perc.

E. Gtr.

E. Bass

Band.

Band.

Tape Smp. Str

19

Perc.

E. Gtr.

E. Bass

Band.

Band.

Tape Smp. Str

20

Perc.

E. Gtr.

E. Bass

Band.

Band.

Tape Smp. Str

21

Perc.

E. Gtr.

E. Bass

Band.

Band.

Tape Smp. Str

22

Perc.

E. Gtr.

E. Bass

Band.

Band.

Tape Smp. Str

23

24

25

Perc.

E. Gtr.

E. Bass

Band.

Band.

Tape Smp. Str

26

Perc.

E. Gtr.

E. Bass

Band.

Band.

Tape Smp. Str

27

Perc.

E. Gtr.

E. Bass

Band.

Band.

Tape Smp. Str

28

Perc.

E. Gtr.

E. Bass

Band.

Band.

Tape Smp. Str

30

Perc.

E. Gtr.

E. Bass

Band.

Band.

Tape Smp. Str

32

Perc.

E. Gtr.

E. Bass

Band.

Band.

Tape Smp. Str

34

Perc.

E. Bass

Band.

Band.

Tape Smp. Str

36

Perc.

E. Bass

Band.

Band.

Tape Smp. Str

37

Perc.

E. Bass

Band.

Band.

Tape Smp. Str

38

Perc.

E. Bass

Band.

Band.

Tape Smp. Str

39

Perc.

E. Bass

Band.

Band.

Tape Smp. Str

40

Perc.

E. Bass

Band.

Band.

Tape Smp. Str

42

Perc.

E. Gtr.

E. Bass

Band.

Band.

Tape Smp. Str

43

Perc.

E. Gtr.

E. Bass

Band.

Band.

Tape Smp. Str

44

Perc. E. Gtr. E. Bass Band. Band. Tape Smp. Str

45

Perc. E. Gtr. E. Bass Band. Band. Tape Smp. Str

46

47

48

Perc. E. Gtr. E. Bass Band. Band. Tape Smp. Str

49

Perc. E. Gtr. E. Bass Band. Band. Tape Smp. Str

50

51

52

Perc. E. Gtr. E. Bass Band. Band. Tape Smp. Str

54

Perc. E. Gtr. E. Bass Band. Band. Tape Smp. Str

56

Perc.

E. Gtr.

E. Bass

Band.

Band.

Tape Smp. Str

58

Perc.

E. Bass

Band.

Band.

Tape Smp. Str

60

Perc.

E. Bass

Band.

Band.

Tape Smp. Str

61

Perc.

E. Bass

Band.

Band.

Tape Smp. Str

62

Perc.

E. Bass

Band.

Band.

Tape Smp. Str

63

Perc.

E. Bass

Band.

Band.

Tape Smp. Str

64

66

67

Perc.

E. Gtr.

E. Bass

Band.

Band.

Tape Smp. Str

68

Perc.

E. Gtr.

E. Bass

Band.

Band.

Tape Smp. Str

69

Perc.

E. Gtr.

E. Bass

Band.

Band.

Tape Smp. Str

70

Perc.

E. Gtr.

E. Bass

Band.

Band.

Tape Smp. Str

71

Perc.

E. Gtr.

E. Bass

Band.

Band.

Tape Smp. Str

72

Perc.

E. Gtr.

E. Bass

Band.

Band.

Tape Smp. Str

73

74

75

Perc.

E. Gtr.

E. Bass

Band.

Band.

Tape Smp. Str

76

Perc.

E. Gtr.

E. Bass

Band.

Band.

Tape Smp. Str

78

Perc.

E. Gtr.

E. Bass

Band.

Band.

Tape Smp. Str

80

Perc.

E. Gtr.

E. Bass

Band.

Band.

Tape Smp. Str

82

Perc.

E. Bass

Band.

Band.

Tape Smp. Str

84

Perc.

E. Bass

Band.

Band.

Tape Smp. Str

85

Perc.

E. Bass

Band.

Band.

Tape Smp. Str

86

Perc.

E. Bass

Band.

Band.

Tape Smp. Str

87

Perc.

E. Bass

Band.

Band.

Tape Smp. Str

88

Perc.

E. Bass

Band.

Band.

Tape Smp. Str

90

Perc.

E. Gtr.

E. Bass

Band.

Band.

Tape Smp. Str

91

Perc.

E. Gtr.

E. Bass

Band.

Band.

Tape Smp. Str

92

93

94

Perc.

E. Gtr.

E. Bass

Band.

Band.

Tape Smp. Str

95

Perc.

E. Gtr.

E. Bass

Band.

Band.

Tape Smp. Str

96

Perc.

E. Gtr.

E. Bass

Band.

Band.

Tape Smp. Str

97

Perc.

E. Gtr.

E. Bass

Band.

Band.

Tape Smp. Str

98

Perc.

E. Gtr.

E. Bass

Band.

Band.

Tape Smp. Str

99

Perc.

E. Gtr.

E. Bass

Band.

Band.

Tape Smp. Str

100

Perc.

E. Gtr.

E. Bass

Band.

Band.

Tape Smp. Str

102

Perc.

E. Gtr.

E. Bass

Band.

Band.

Tape Smp. Str

103

104

105

106

107

Perc.

E. Gtr.

E. Bass

Band.

Band.

Tape Smp. Str

108

Perc.

E. Gtr.

E. Bass

Band.

Band.

Tape Smp. Str

109

Perc.

E. Gtr.

E. Bass

Band.

Band.

Tape Smp. Str

110

Perc.

E. Gtr.

E. Bass

Band.

Band.

Tape Smp. Str

111

Perc.

E. Gtr.

E. Bass

Band.

Band.

Tape Smp. Str

112

Perc.

E. Gtr.

E. Bass

Band.

Band.

Tape Smp. Str

114

Perc.

E. Gtr.

E. Bass

Band.

Band.

Tape Smp. Str

116

Perc.

E. Gtr.

E. Bass

Band.

Band.

Tape Smp. Str

118

Perc. E. Gtr. E. Bass Band. Band. Tape Smp. Str

120

Perc. E. Gtr. E. Bass Band. Band. Tape Smp. Str

Gaúcho da Fronteira - Estao Pedindo Vaneirao

Percussion

♩ = 120,000000

V.S.

Percussion

48

50

52

55

58

60

62

64

67

69

V.S.

Percussion

94

96

98

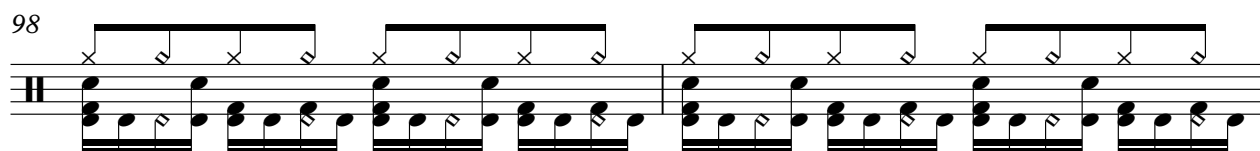

100

103

105

107

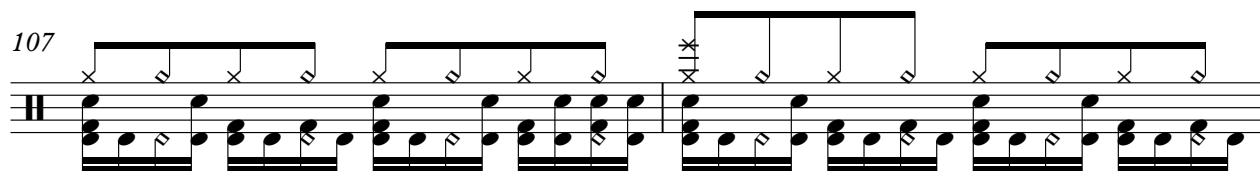

109

111

114

V.S.

6

Percussion

116

119

Electric Guitar

Gaucho da Fronteira - Estao Pedindo Vaneirao

♩ = 120,000000

5

9

8

19

21

23

25

27

30

32

8

72

74

76

79

90

92

94

96

98

100

102

104

106

108

110

112

115

119

40

44

48

51

55

59

63

67

70

73

112

116

119

Gaúcho da Fronteira - Estao Pedindo Vaneirao

Bandoneon

♩ = 120,000000

V.S.

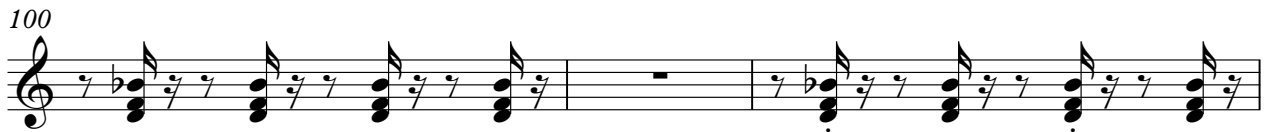

109

112

115

118

120

Bandoneon

Gaucha da Fronteira - Estao Pedindo Vaneirao

♩ = 120,000000

5

9

12

15

18

20

22

V.S.

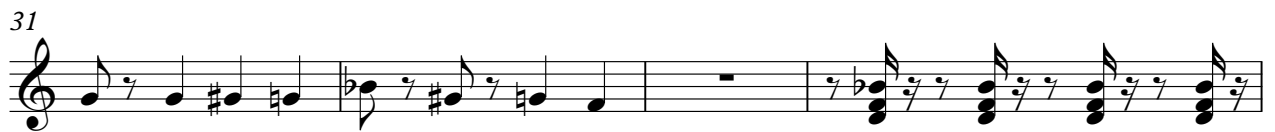

45

58

61

64

67

69

71

73

75

Gaúcho da Fronteira - Estao Pedindo Vaneirao

Tape Sampler Keyboard [Strings]

♩ = 120,000000

9

15

21

29

36

V.S.

41

49

57

63

69

77

84

89

97

104

112

117
