

Gaicho da Fronteira - Milonga das Missoes 2

♩ = 113,000099

Percussion

Kora

Kora

Kora

Fretless Electric Bass

Bandoneon

Bandoneon

Bandoneon

♩ = 113,000099

4

5

6

7

8

Perc.

Kora

Kora

E. Bass

Band.

Band.

Band.

9

Perc.

Kora

Kora

E. Bass

Band.

Band.

Band.

10

Perc. Kora Kora E. Bass Band. Band. Band.

11

Perc. Kora Kora E. Bass Band. Band. Band.

12

Perc.

Kora

Kora

Kora

E. Bass

Band.

Band.

Band.

13

Perc.

Kora

Kora

Kora

E. Bass

Band.

Band.

Band.

14

15

8

16

Perc.

Kora

Kora

E. Bass

Band.

Band.

17

Perc.

Kora

Kora

E. Bass

Band.

Band.

18

Perc.

Kora

Kora

E. Bass

Band.

Band.

19

Perc.

Kora

Kora

E. Bass

Band.

Band.

10

20

Perc.

Kora

Kora

E. Bass

Band.

Band.

21

Perc.

Kora

Kora

E. Bass

Band.

Band.

22

Perc.

Kora

Kora

Kora

E. Bass

Band.

Band.

Band.

23

Perc.

Kora

Kora

Kora

E. Bass

Band.

Band.

Band.

24

Perc. Kora Kora Kora E. Bass Band. Band. Band.

25

Perc. Kora Kora Kora E. Bass Band. Band. Band.

26

Perc. Kora Kora Kora E. Bass Band. Band. Band.

27

Perc. Kora Kora Kora E. Bass Band. Band. Band.

28

Perc.

Kora

Kora

Kora

E. Bass

Band.

Band.

Band.

29

Perc.

Kora

Kora

Kora

E. Bass

Band.

Band.

Band.

30

Perc.

Kora

Kora

Kora

E. Bass

Band.

Band.

Band.

||

31

Perc.

Kora

Kora

Kora

E. Bass

Band.

Band.

Band.

32

Perc. Kora Kora Kora E. Bass Band. Band. Band.

33

Perc. Kora Kora Kora E. Bass Band. Band. Band.

34

Perc. Kora Kora Kora E. Bass Band. Band. Band.

35

Perc. Kora Kora Kora E. Bass Band. Band. Band.

36

Perc. Kora Kora Kora E. Bass Band. Band. Band.

37

Perc. Kora Kora Kora E. Bass Band. Band. Band.

38

Perc.

Kora

Kora

Kora

E. Bass

Band.

Band.

Band.

39

Perc.

Kora

Kora

Kora

E. Bass

Band.

Band.

Band.

40

Perc.

Kora

Kora

Kora

E. Bass

Band.

Band.

Band.

41

Perc.

Kora

Kora

Kora

E. Bass

Band.

Band.

Band.

42

43

44

Perc.

Kora

Kora

Kora

E. Bass

Band.

Band.

Band.

45

Perc.

Kora

Kora

E. Bass

Band.

Band.

Band.

46

Perc.

Kora

Kora

E. Bass

Band.

Band.

Band.

47

Perc.

Kora

Kora

E. Bass

Band.

Band.

Band.

48

Perc.

Kora

Kora

E. Bass

Band.

Band.

Band.

49

Perc.

Kora

Kora

E. Bass

Band.

Band.

Band.

50

51

52

Perc.

Kora

Kora

E. Bass

Band.

Band.

Band.

53

Perc.

Kora

Kora

E. Bass

Band.

Band.

Band.

54

56

59

61

62

63

Perc. Kora Kora Kora E. Bass Band. Band. Band.

65

Perc. Kora Kora Kora E. Bass Band. Band. Band.

66

Perc.

Kora

Kora

Kora

E. Bass

Band.

Band.

Band.

67

Perc.

Kora

Kora

Kora

E. Bass

Band.

Band.

Band.

68

Perc. Kora Kora Kora E. Bass Band. Band. Band.

69

Perc. Kora Kora Kora E. Bass Band. Band. Band.

70

Perc. Kora Kora Kora E. Bass Band. Band. Band.

71

Perc. Kora Kora Kora E. Bass Band. Band. Band.

72

Perc. Kora Kora Kora E. Bass Band. Band. Band.

73

Perc. Kora Kora Kora E. Bass Band. Band. Band.

74

Perc. Kora Kora Kora E. Bass Band. Band. Band.

75

Perc. Kora Kora Kora E. Bass Band. Band. Band.

76

Perc.

Kora

Kora

Kora

E. Bass

Band.

Band.

Band.

77

Perc.

Kora

Kora

Kora

E. Bass

Band.

Band.

Band.

78

Perc.

Kora

Kora

Kora

E. Bass

Band.

Band.

Band.

80

Perc.

Kora

Kora

E. Bass

Band.

Band.

Band.

81

Perc. 

Kora 

Kora 

Kora 

E. Bass 

Band. 

Band. 

Band. 

82

Perc. 

Kora 

Kora 

Kora 

E. Bass 

Band. 

Band. 

Band. 

83

Perc. Kora Kora Kora E. Bass Band. Band. Band.

84

Perc. Kora Kora Kora E. Bass Band. Band. Band.

86

Perc. Kora Kora Kora E. Bass Band. Band. Band.

87

Perc. Kora Kora Kora E. Bass Band. Band. Band.

88

Perc.

Kora

Kora

Kora

E. Bass

Band.

Band.

Band.

90

Perc.

Kora

Kora

Kora

E. Bass

Band.

Band.

Band.

Double bar line

92

Perc.

Kora

Kora

Kora

E. Bass

Band.

Band.

Band.

94

Perc. Kora Kora E. Bass Band. Band. Band.

95

Perc. Kora Kora E. Bass Band. Band. Band.

Gaúcho da Fronteira - Milonga das Missoes 2

Percussion

♩ = 113,000099

3

5

6

7

8

9

10

11

12

13

V.S.

Percussion

25

26

27

28

29

30

31

32

33

34

V.S.

Percussion

Percussion

46

47

48

49

50

51

52

53

54

59

61

62

63

64

65

66

67

68

69

Percussion

V.S.

Percussion

Percussion

92

93

94

95

Gaúcho da Fronteira - Milonga das Missoes 2

Kora

♩ = 113,000099

3

6

9

12

15

18

21

24

28

31

V.S.

34

37

41

44

47

50

53

60

63

66

4

Gaúcho da Fronteira - Milonga das Missoes 2

Kora

♩ = 113,000099

3

6

9

11

14

17

20

23

26

29

V.S.

65

68

70

72

75

78

81

83

86

88

V.S.

4

Kora

90

92

94

Gaúcho da Fronteira - Milonga das Missoes 2

Kora

♩ = 113,000099

11 8

23

29

35 3

40

45 16

65

70

76

81

2

Kora

85

90

Gaúcho da Fronteira - Milonga das Missoes 2

Fretless Electric Bass

♩ = 113,000099

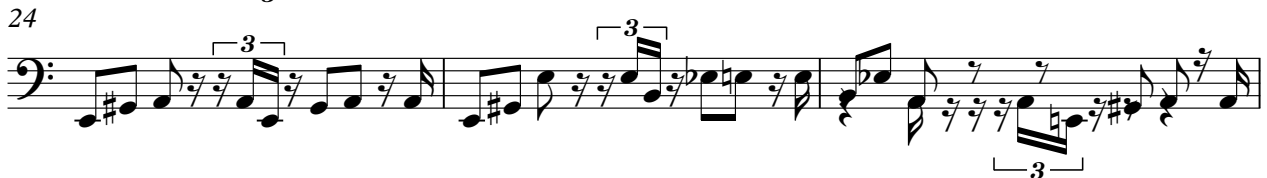
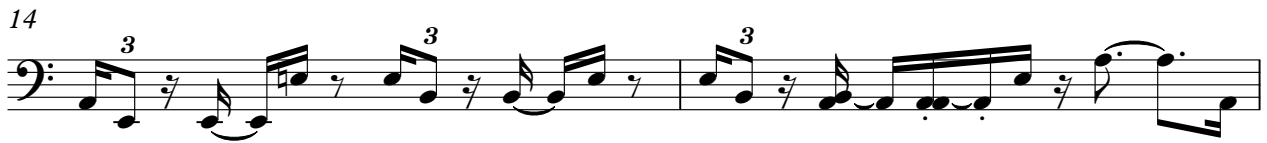

V.S.

27

30

33

36

39

42

45

48

51

54

4

61

64

67

70

73

76

78

81

83

86

4

Fretless Electric Bass

89

92

94

Gaúcho da Fronteira - Milonga das Missoes 2

Bandoneon

♩ = 113,000099

5

7

9

11

13

15

17

V.S.

19

21

23

25

27

29

31

33

35

37

39

41

43

45

47

49

51

53

55

57

V.S.

59

61

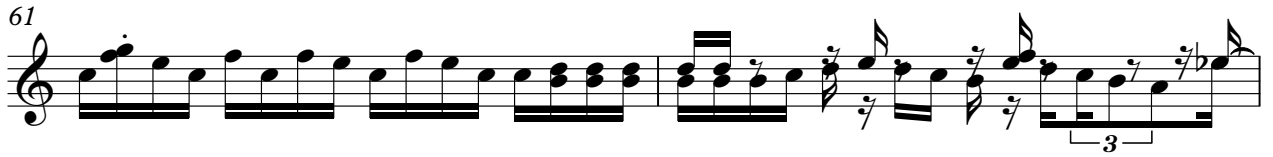

63

65

67

69

71

73

75

77

79

81

83

85

87

89

91

93

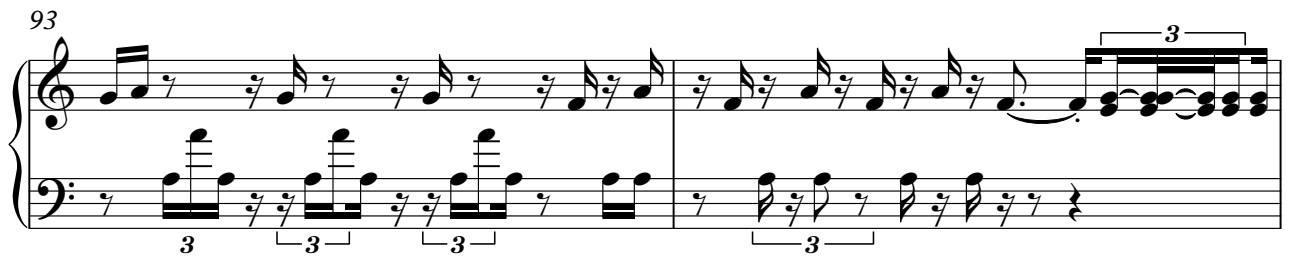

95

Bandoneon

Gaúcho da Fronteira - Milonga das Missoes 2

♩ = 113,000099

3

6

8

10

12

8

Bandoneon

22

24

26

28

31

33

35

37

40

43

45

47

49

51

53

80

3

83

86

88

90

92

94

Gaúcho da Fronteira - Milonga das Missoes 2

Bandoneon

♩ = 113,000099

5

7

9

11

13

15

17

19

V.S.

41

43

45

47

49

51

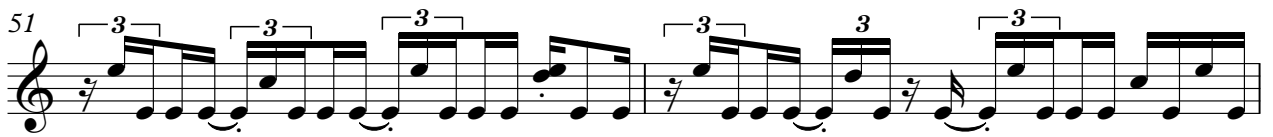

53

55

57

59

V.S.

61

63

65

67

69

71

73

75

77

79

81

83

85

87

89

91

93

95
