

Gaúcho da Fronteira - O Tranco da Morena Rosa

♩ = 91,999985

Percussion

Electric Guitar

Electric Bass

Bandoneon

Bandoneon

♩ = 91,999985

3

Perc.

E. Gtr.

E. Bass

Band.

Band.

♩ = 91,999985

5

7

9

11

17

19

21

Perc. 

E. Gtr. 

E. Bass 

Band. 

Band. 

23

Perc. 

E. Gtr. 

E. Bass 

Band. 

Band. 

25

27

Perc. 

E. Gtr. 

E. Bass 

Band. 

Band. 

Perc. 

E. Gtr. 

E. Bass 

Band. 

Band. 

33

35

37

39

41

43

45

47

49

Perc. 

E. Gtr. 

E. Bass 

Band. 

Band. 

51

Perc. 

E. Gtr. 

E. Bass 

Band. 

Band. 

57

59

61

63

65

67

69

71

73

75

77

79

81

- Perc.**: Features a snare drum pattern with 'x' marks indicating hits.
- E. Gtr.**: Shows a rhythmic pattern with chords and single notes.
- E. Bass**: Shows a bass line with eighth and quarter notes.
- Band.**: Shows a melodic line with eighth and quarter notes.

83

- Perc.**: Features a snare drum pattern with 'x' marks indicating hits.
- E. Gtr.**: Shows a rhythmic pattern with chords and single notes.
- E. Bass**: Shows a bass line with eighth and quarter notes.
- Band.**: Shows a melodic line with eighth and quarter notes.

Perc. 

E. Gtr. 

E. Bass 

Band. 

Band. 

Perc. 

E. Gtr. 

E. Bass 

Band. 

Band. 

89

Perc. 

E. Gtr. 

E. Bass 

Band. 

Band. 

91

Perc. 

E. Gtr. 

E. Bass 

Band. 

Band. 

Perc.

E. Gtr.

E. Bass

Band.

Band.

Perc.

E. Gtr.

E. Bass

Band.

Band.

96

Percussion

Gaúcho da Fronteira - O Tranco da Morena Rosa

♩ = 91,999985

0413823357

4

6

8

11

13

15

17

19

21

V.S.

23

26

28

30

32

35

37

39

41

43

46

48

50

52

55

57

59

61

63

66

V.S.

68

70

72

75

77

79

82

84

86

88

90

92

94

96

Electric Guitar

Gaúcho da Fronteira - O Tranco da Morena Rosa

♩ = 91,999985

4

7

10

13

16

19

22

25

28

V.S.

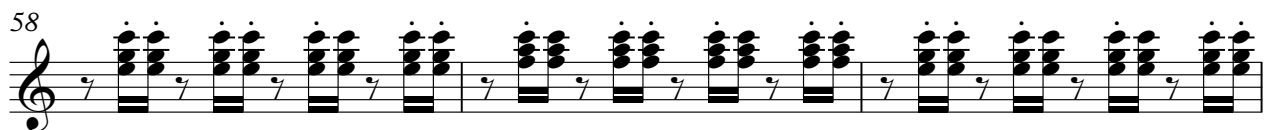
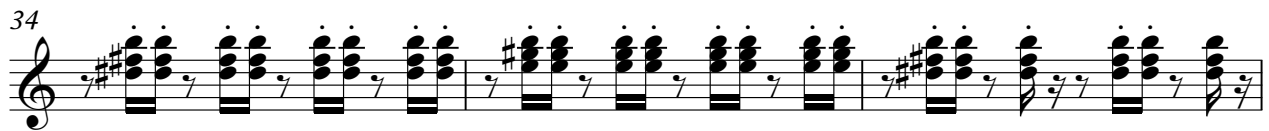

61

64

67

70

73

76

79

82

85

88

Electric Bass

Gaúcho da Fronteira - O Tranco da Morena Rosa

♩ = 91,999985

6

11

15

19

23

27

31

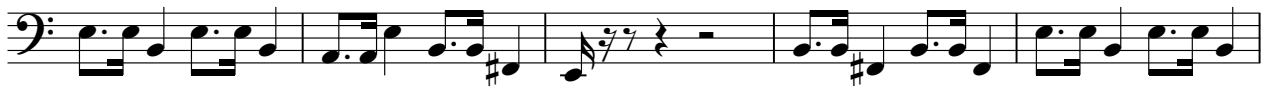

36

40

V.S.

44

49

53

58

62

67

71

76

81

86

90

94

Bandoneon

Gaúcho da Fronteira - O Tranco da Morena Rosa

♩ = 91,999985

4

6

8

11

14

16

18

V.S.

39

42

44

47

50

52

54

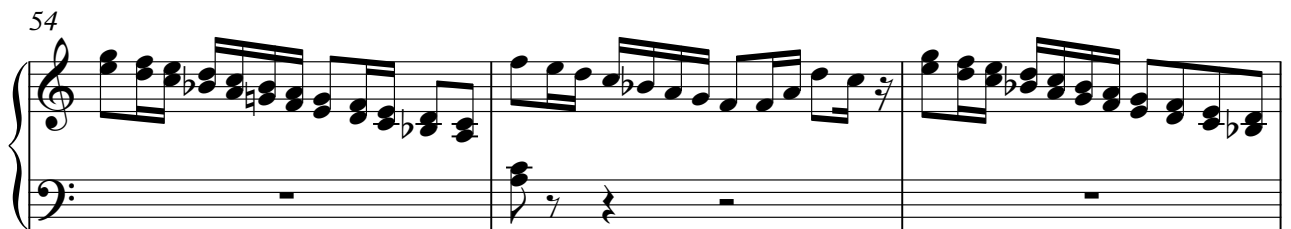

57

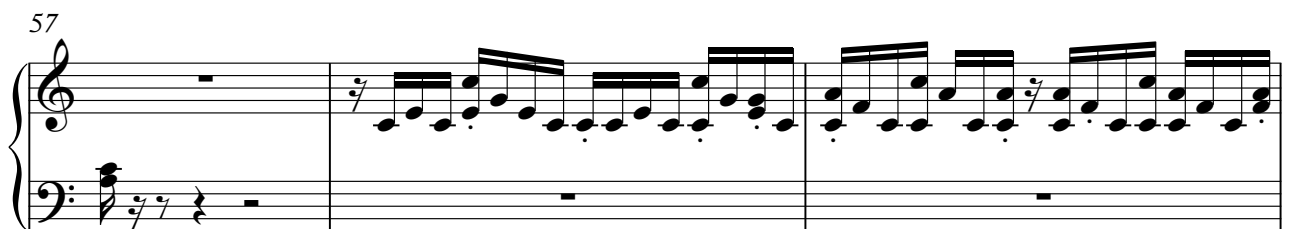

60

63

66

68

71

73

76

79

82

84

87

90

92

95

Bandoneon

Gaúcho da Fronteira - O Tranco da Morena Rosa

♩ = 91,999985

3

5

7

10

12

15

17

V.S.

19

22

24

27

30

32

34

36

39

42

44

47

50

52

54

57

V.S.

60

63

66

68

71

73

76

79

82

84

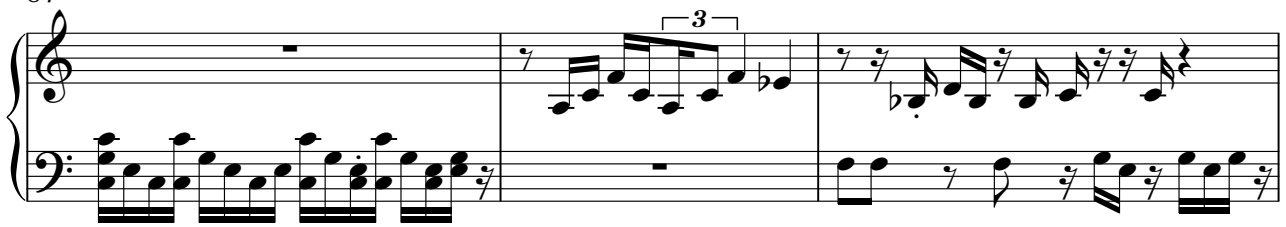

87

90

92

94

96

