

# Gaucho da Fronteira - Tche

00:00:03:00

1.1,00

Cristian Leiner - cristian@bhnet.com.br/Tels. 0 (--) 31.273-7377/0 (--) 37.384-1338

♩ = 82,999947

A tempo marking  $\text{♩} = 82,999947$  is present above the Acordeon staff.

3

DRUM

DRUM

BASS

SANFONA

ACORDEON

PIANO

5

DRUM

DRUM

BASS

SANFONA

ACORDEON

PIANO

6

DRUM

DRUM

BASS

SANFONA

ACORDEON

PIANO

8

DRUM

DRUM

BASS

SANFONA

ACORDEON

PIANO

10

DRUM

DRUM

BASS

SANFONA

ACORDEON

PIANO

12

DRUM

DRUM

BASS

SANFONA

ACORDEON

PIANO

14

DRUM

DRUM

BASS

SANFONA

PIANO

16

DRUM

DRUM

BASS

SANFONA

PIANO

18

DRUM

DRUM

BASS

SANFONA

PIANO

20

DRUM

DRUM

BASS

SANFONA

PIANO

22

DRUM

DRUM

BASS

SANFONA

PIANO

24

DRUM

DRUM

BASS

SANFONA

ACORDEON

PIANO

26

DRUM

DRUM

BASS

SANFONA

ACORDEON

PIANO

28

DRUM

DRUM

BASS

SANFONA

ACORDEON

PIANO

==

30

DRUM

DRUM

BASS

SANFONA

ACORDEON

PIANO

32

DRUM

DRUM

BASS

SANFONA

ACORDEON

PIANO

34

DRUM

DRUM

BASS

SANFONA

ACORDEON

PIANO

36

DRUM

DRUM

BASS

SANFONA

ACORDEON

PIANO

38

DRUM

DRUM

BASS

SANFONA

PIANO

40

DRUM

DRUM

BASS

SANFONA

PIANO

42

DRUM

DRUM

BASS

SANFONA

PIANO

44

DRUM

DRUM

BASS

SANFONA

PIANO

46

DRUM

DRUM

BASS

SANFONA

PIANO

48

DRUM

DRUM

BASS

SANFONA

ACORDEON

PIANO

50

DRUM

DRUM

BASS

SANFONA

ACORDEON

PIANO

52

DRUM

DRUM

BASS

SANFONA

ACORDEON

PIANO

54

DRUM

DRUM

BASS

SANFONA

ACORDEON

PIANO

56

DRUM

DRUM

BASS

SANFONA

ACORDEON

PIANO

58

DRUM

DRUM

BASS

SANFONA

ACORDEON

PIANO

60

DRUM

DRUM

BASS

SANFONA

ACORDEON

PIANO

62

DRUM

DRUM

BASS

SANFONA

PIANO

64

DRUM

DRUM

BASS

SANFONA

PIANO

66

DRUM

DRUM

BASS

SANFONA

PIANO

68

DRUM

DRUM

BASS

SANFONA

PIANO

70

DRUM

DRUM

BASS

SANFONA

PIANO

72

DRUM

DRUM

BASS

SANFONA

ACORDEON

PIANO

74

DRUM

DRUM

BASS

SANFONA

ACORDEON

PIANO

76

DRUM

DRUM

BASS

SANFONA

ACORDEON

PIANO

78

DRUM

DRUM

BASS

SANFONA

ACORDEON

PIANO

80

DRUM

DRUM

BASS

SANFONA

ACORDEON

PIANO

82

DRUM

DRUM

BASS

SANFONA

ACORDEON

PIANO

84

DRUM

DRUM

BASS

SANFONA

ACORDEON

PIANO

86

DRUM

DRUM

BASS

SANFONA

PIANO

88

DRUM

DRUM

BASS

SANFONA

PIANO

90

DRUM

DRUM

BASS

SANFONA

PIANO

92

DRUM

DRUM

BASS

SANFONA

PIANO

94

DRUM

DRUM

BASS

SANFONA

PIANO

96

DRUM

DRUM

BASS

SANFONA

ACORDEON

PIANO

98

DRUM

DRUM

BASS

SANFONA

ACORDEON

PIANO

100

DRUM

DRUM

BASS

SANFONA

ACORDEON

PIANO

101

DRUM

DRUM

BASS

SANFONA

ACORDEON

PIANO

DRUM

Gaúcho da Fronteira - Tche

♩ = 82,999947

7/4

7

13

19

24

29

35

41

46

51

V.S.

# Gaúcho da Fronteira - Tche

## DRUM

♩ = 82,999947

4/4

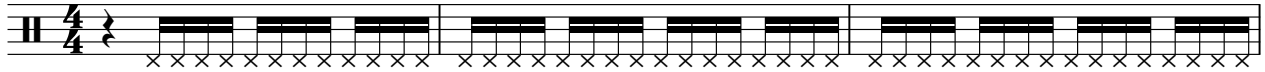

4

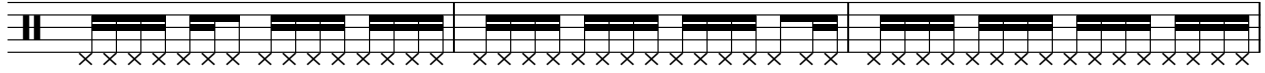

7

9

12

15

18

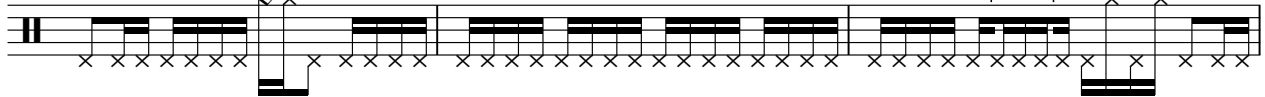

21

24

27

V.S.

2

# DRUM

30

32

35

38

41

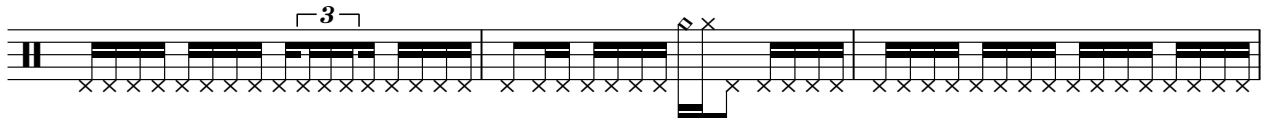

44

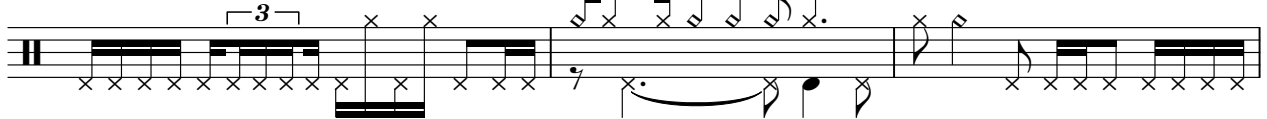

47

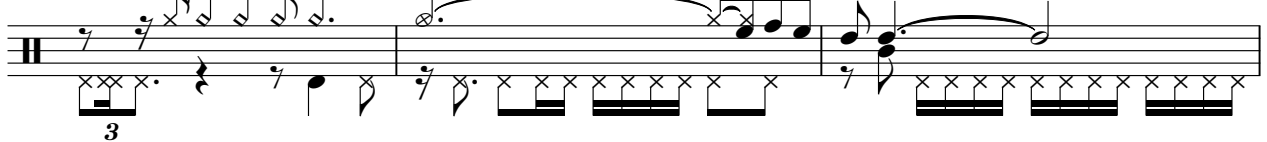

50

53

56

DRUM

59

62

65

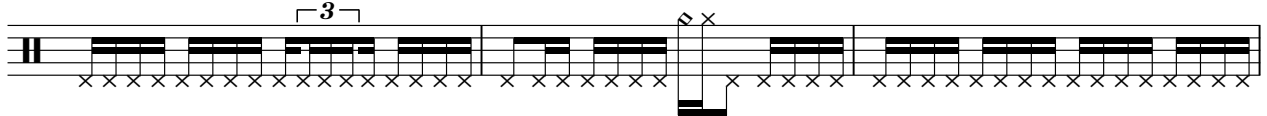

68

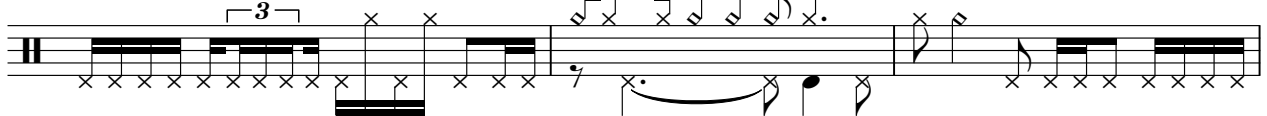

71

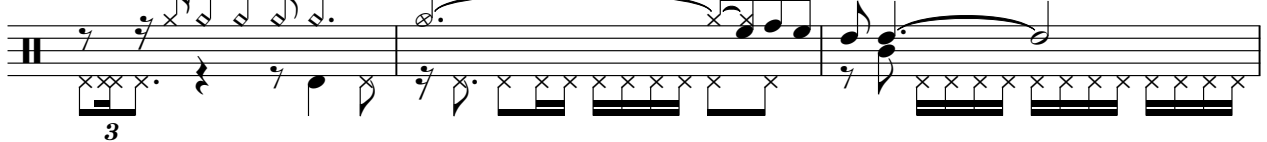

74

77

80

83

86

V.S.

89

92

95

98

100

BASS

Gaúcho da Fronteira - Tche

♩ = 82,999947

5

9

12

16

20

23

27

31

34

V.S.

37

41

45

49

53

57

60

64

68

71

75

79

82

85

89

93

97

100

SANFONA

Gaúcho da Fronteira - Tche

♩ = 82,999947

3

5

7

9

11

3

3

V.S.

13

15

17

19

21

23

25

27

29

31

33

35

37

39

41

43

45

47

49

51

53

55

57

59

61

63

SANFONA

79

81

83

85

87

89

V.S.

91

93

95

97

99

101

ACORDEON

Gaúcho da Fronteira - Tche

♩ = 82,999947

3

5

7

9

11

12

25

27

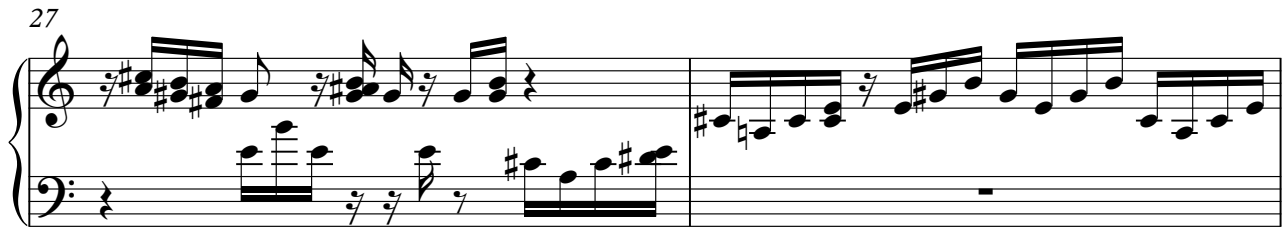

29

31

33

35

49

51

53

55

57

59

73

75

77

79

V.S.

81

83

97

99

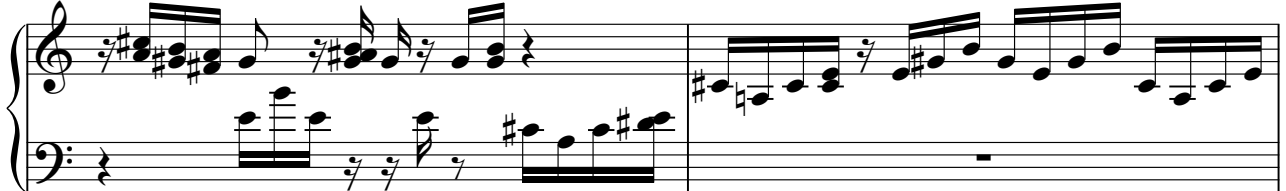

101

PIANO

Gaúcho da Fronteira - Tche

♩ = 82,999947

7

12

17

22

26

32

36

41

46

V.S.

50

56

60

65

70

74

80

84

89

94

98

