

# Gaicho da Fronteira - Vanerao da Molestia

♩ = 95,002853

Percussion

Kora

Kora

Electric Bass

Bandoneon

♩ = 95,002853

Accordion

5

Perc.

Kora

Kora

E. Bass

Band.

Accord.

7

Perc.

Kora

Kora

E. Bass

Band.

Accord.

9

Perc.

Kora

Kora

E. Bass

Band.

Accord.

11

Perc.

Kora

Kora

E. Bass

Band.

Accord.

13

Perc.

Kora

Kora

E. Bass

Band.

Accord.

16

Perc.

Kora

Kora

E. Bass

Band.

Accord.

18

Perc.

Kora

Kora

E. Bass

Band.

Accord.

21

Perc.

Kora

Kora

E. Bass

Band.

Accord.

23

Perc.

Kora

Kora

E. Bass

Band.

Accord.

26

Perc.

Kora

Kora

E. Bass

Band.

Accord.

29

Perc.

Kora

Kora

E. Bass

Band.

Accord.

31

Perc.

Kora

Kora

E. Bass

Band.

Accord.

34

Perc.

Kora

Kora

E. Bass

Band.

Accord.

37

Perc.

Kora

Kora

E. Bass

Band.

Accord.

40 15

Perc. 

Kora 

Kora 

E. Bass 

Band. 

Accord. 

43

Perc.

Kora

Kora

E. Bass

Band.

Accord.

45 Perc. Kora Kora E. Bass Band. Accord.

3

47

Perc.

Kora

Kora

E. Bass

Band.

Accord.

51

Perc.

Kora

Kora

E. Bass

Band.

Accord.

54

Perc.

Kora

Kora

E. Bass

Band.

Accord.

57

Perc.

Kora

Kora

E. Bass

Band.

Accord.

60

Perc.

Kora

Kora

E. Bass

Band.

Accord.

62

Perc.

Kora

Kora

E. Bass

Band.

Accord.

65

Perc.

Kora

Kora

E. Bass

Band.

Accord.

68

Perc.

Kora

Kora

E. Bass

Band.

Accord.

72

Perc.

Kora

Kora

E. Bass

Band.

Accord.

74

Perc.

Kora

Kora

E. Bass

Band.

Accord.

3

76 Perc. Kora Kora E. Bass Band. Accord.

80

Perc.

Kora

Kora

E. Bass

Band.

Accord.

83

Perc.

Kora

Kora

E. Bass

Band.

Accord.

86

Perc.

Kora

Kora

E. Bass

Band.

Accord.

89

Perc.

Kora

Kora

E. Bass

Band.

Accord.

91

Perc.

Kora

Kora

E. Bass

Band.

Accord.

94

Perc.

Kora

Kora

E. Bass

Band.

Accord.

97

Perc.

Kora

Kora

E. Bass

Band.

Accord.

100

Perc.

Kora

Kora

E. Bass

Band.

Accord.

3

103

Perc.

Kora

Kora

E. Bass

Band.

Accord.

105

Perc.

Kora

Kora

E. Bass

Band.

Accord.

3

107

111

Perc.

Kora

Kora

E. Bass

Band.

Accord.

114

Perc.

Kora

Kora

E. Bass

Band.

Accord.

117

Perc.

Kora

Kora

E. Bass

Band.

Accord.

120

Perc.

Kora

Kora

E. Bass

Band.

Accord.

122

Perc.

Kora

Kora

E. Bass

Band.

Accord.

125

Perc.

Kora

Kora

E. Bass

Band.

Accord.

127

Perc.

Kora

Kora

E. Bass

Band.

Accord.

3

129

Perc.

Kora

Kora

E. Bass

Band.

Accord.

132

Perc.

Kora

Kora

E. Bass

Band.

Accord.

134

Perc.

Kora

Kora

E. Bass

Band.

Accord.

136

Perc.

Kora

Kora

E. Bass

Band.

Accord.

138

Perc.

Kora

Kora

E. Bass

Band.

Accord.

140

Perc.

Kora

Kora

E. Bass

Band.

Accord.

# Gaúcho da Fronteira - Vanerão da Molestia

## Percussion

♩ = 95,002853

7

12

17

22

27

32

37

43

50

V.S.

Percussion

Percussion

111

116

121

126

131

136

# Gaúcho da Fronteira - Vanerão da Molestia

Kora

♩ = 95,002853

3

7

11

15

19

23

27

31

35

39

V.S.

44

50

54

58

63

67

72

76

81

85

89

94

98

103

107

112

116

121

125

129

133

137

139

# Gaúcho da Fronteira - Vanerão da Molestia

Kora

♩ = 95,002853

6

10

14

18

22

26

30

34

38

V.S.

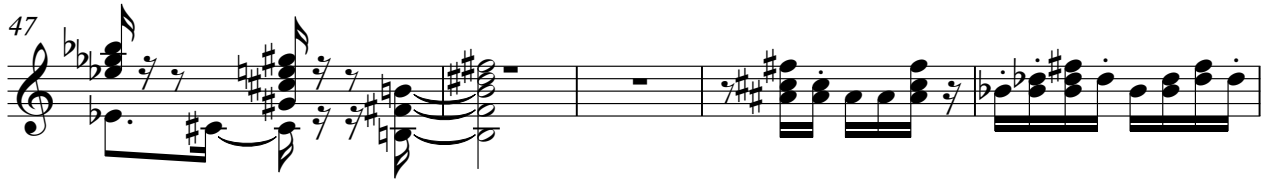

90

94

98

103

107

112

117

121

125

129

V.S.

133

137

# Gaúcho da Fronteira - Vanerão da Molestia

Electric Bass

♩ = 95,002853

V.S.

57

63

68

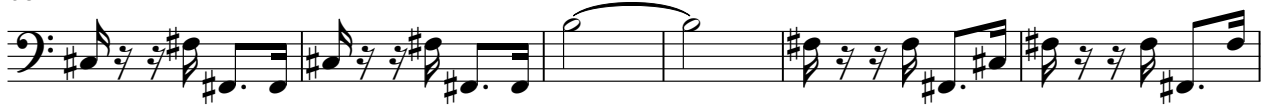

74

80

86

92

97

103

109

115

121

127

133

137

Bandoneon

Gaúcho da Fronteira - Vanerão da Molestia

♩ = 95,002853

6

10

14

18

22

26

31

V.S.

Bandoneon

75

81

85

89

94

99

105

111

V.S.

115

119

123

127

131

135

138

# Gaúcho da Fronteira - Vanerão da Molestia

Accordion

♩ = 95,002853

6

10

13

17

21

V.S.

24

29

32

36

40

44

48

53

57

61

65

69

V.S.

73

3

77

3

82

86

90

94

98

103

107

112

116

120

123

127

130

134

138