

Gawlo Coumba - Pata Pata

♩ = 131,000076

SopSax

Chant

Whistle

Drums

03/06/98

Electric Guitar

Electric Piano

Organ

Synth Bass

Syndrum

Cuivres

Orchestra Hit

Choeurs

♩ = 131,000076

4

Drums

E. Gtr.

E. Piano

6

Drums

E. Gtr.

E. Piano

7

Drums

E. Gtr.

E. Piano

9 Polyphonie :24 notes

Drums

E. Gtr.

E. Piano

10

11

12

13

14

15

16

Drums

E. Gtr.

E. Piano

S. Bass

Orchestra Hit

17

Chant

Drums

E. Gtr.

E. Piano

Organ

S. Bass

Cuivres

Orchestra Hit

18

Chant

Drums

E. Gtr.

E. Piano

Organ

S. Bass

Choers

as si pa ta pa

19

Chant

Drums

E. Gtr.

E. Piano

Organ

S. Bass

Choers

ta

20 7

Chant

Drums

E. Gtr.

E. Piano

Organ

S. Bass

21

Chant

Drums

E. Gtr.

E. Piano

Organ

S. Bass

22

Chant

Drums

E. Gtr.

E. Piano

Organ

S. Bass

Choers

as si pa ta pa

23

Chant

Drums

E. Gtr.

E. Piano

Organ

S. Bass

Choers

ta

24

Chant

Drums

E. Gtr.

E. Piano

Organ

S. Bass

Orchestra Hit

25

Chant

Drums

E. Gtr.

E. Piano

Organ

S. Bass

Cuivres

Orchestra Hit

26

Chant

Drums

E. Gtr.

E. Piano

Organ

S. Bass

Choeurs

as si pa ta pa

27

Chant

Drums

E. Gtr.

E. Piano

Organ

S. Bass

Choeurs

ta

28

Chant

Drums

E. Gtr.

E. Piano

Organ

S. Bass

29

Chant

Drums

E. Gtr.

E. Piano

Organ

S. Bass

30

Chant

Drums

E. Gtr.

E. Piano

Organ

S. Bass

Choeurs

as si pa ta pa

31

Chant

Drums

E. Gtr.

E. Piano

Organ

S. Bass

Choeurs

ta

33

Whistle

Drums

E. Gtr.

E. Piano

Organ

S. Bass

34

Whistle

Drums

E. Gtr.

E. Piano

Organ

S. Bass

Choeurs

pa ta pa ta

35

Whistle

Drums

E. Gtr.

E. Piano

Organ

S. Bass

Choeurs

36

Whistle

Drums

E. Gtr.

E. Piano

Organ

S. Bass

37

Whistle

Drums

E. Gtr.

E. Piano

Organ

S. Bass

38

Whistle

Drums

E. Gtr.

E. Piano

Organ

S. Bass

Choeurs

pa ta pa ta

39

Whistle

Drums

E. Gtr.

E. Piano

Organ

S. Bass

Choeurs

40

Whistle

Drums

E. Gtr.

E. Piano

Organ

S. Bass

Orchestra Hit

41

SopSax

Chant

Drums

E. Gtr.

E. Piano

Organ

S. Bass

Cuivres

Orchestra Hit

42

SopSax

Chant

Drums

E. Gtr.

E. Piano

Organ

S. Bass

Choeurs

as si pa ta pa

43

SopSax

Chant

Drums

E. Gtr.

E. Piano

Organ

S. Bass

Choers

ta

44

SopSax

Chant

Drums

E. Gtr.

E. Piano

Organ

S. Bass

46

SopSax

Chant

Drums

E. Gtr.

E. Piano

Organ

S. Bass

Choeurs

as si pa ta pa

47

SopSax

Chant

Drums

E. Gtr.

E. Piano

Organ

S. Bass

Choeurs

ta

48

Sop Sax

Chant

Drums

E. Gtr.

E. Piano

Organ

S. Bass

Orchestra Hit

49

Chant

Drums

E. Gtr.

E. Piano

Organ

S. Bass

Cuivres

Orchestra Hit

50

Chant

Drums

E. Gtr.

E. Piano

Organ

S. Bass

Choeurs

as si pa ta pa

51

SopSax

Chant

Drums

E. Gtr.

E. Piano

Organ

S. Bass

Choers

ta

52

53

54

Chant

Drums

E. Gtr.

E. Piano

Organ

S. Bass

Choeurs

as si pa ta pa

55

SopSax

Chant

Drums

E. Gtr.

E. Piano

Organ

S. Bass

Choeurs

ta

57

SopSax

Drums

S. Bass

Syndrum

58

SopSax

Drums

S. Bass

Syndrum

59

SopSax

Drums

S. Bass

Syndrum

60

SopSax

Drums

S. Bass

Syndrum

61

SopSax

Chant

Drums

S. Bass

Syndrum

63

Chant

Drums

S. Bass

Syndrum

65

67

68

SopSax

Chant

Drums

E. Gtr.

Organ

S. Bass

Syndrum

70

Chant

Drums

Choeurs

as si pa ta pa

71

Chant

Drums

Choers

ta

72

Chant

Drums

73

Chant

Whistle

Drums

Organ

74

Chant

Whistle

Drums

Organ

Choeurs

as si pa ta pa

75

Chant

Whistle

Drums

Organ

Choeurs

ta

76

Chant

Whistle

Drums

E. Piano

Organ

77

Chant

Drums

E. Gtr.

E. Piano

Organ

S. Bass

Cuivres

Orchestra Hit

78

SopSax

Chant

Drums

E. Gtr.

E. Piano

Organ

S. Bass

Choeurs

as si pa ta pa

79

SopSax

Chant

Drums

E. Gtr.

E. Piano

Organ

S. Bass

Choers

ta

80

SopSax

Chant

Drums

E. Gtr.

E. Piano

Organ

S. Bass

82

SopSax

Chant

Drums

E. Gtr.

E. Piano

Organ

S. Bass

Choeurs

as si pa ta pa

83

SopSax

Chant

Drums

E. Gtr.

E. Piano

Organ

S. Bass

Choeurs

ta

84

Chant

Drums

E. Gtr.

E. Piano

Organ

S. Bass

Orchestra Hit

85

SopSax

Chant

Drums

E. Gtr.

E. Piano

Organ

S. Bass

Cuivres

Orchestra Hit

86

SopSax

Chant

Drums

E. Gtr.

E. Piano

Organ

S. Bass

Choeurs

as si pa ta pa

87

SopSax

Chant

Drums

E. Gtr.

E. Piano

Organ

S. Bass

Choeurs

ta

88

89

90

SopSax

Chant

Drums

E. Gtr.

E. Piano

Organ

S. Bass

Choeurs

as si pa ta pa

91

SopSax

Chant

Drums

E. Gtr.

E. Piano

Organ

S. Bass

Orchestra Hit

Choeurs

ta

93

SopSax

Drums

E. Gtr.

E. Piano

Organ

S. Bass

95

SopSax
Drums
E. Gtr.
E. Piano
Organ
S. Bass

96

SopSax
Drums
E. Gtr.
E. Piano
Organ
S. Bass

98

SopSax
Drums
E. Gtr.
E. Piano
Organ
S. Bass

99

SopSax
Drums
E. Gtr.
E. Piano
Organ
S. Bass

100

SopSax

Drums

E. Gtr.

E. Piano

Organ

S. Bass

Orchestra Hit

101

SopSax

Chant

Drums

E. Gtr.

E. Piano

Organ

S. Bass

Cuivres

Orchestra Hit

102

SopSax

Chant

Drums

E. Gtr.

E. Piano

Organ

S. Bass

Choeurs

as si pa ta pa

103

SopSax

Chant

Drums

E. Gtr.

E. Piano

Organ

S. Bass

Choeurs

ta

104

SopSax

Chant

Drums

E. Gtr.

E. Piano

Organ

S. Bass

106

SopSax

Chant

Drums

E. Gtr.

E. Piano

Organ

S. Bass

Choeurs

as si pa ta pa

107

SopSax

Chant

Drums

E. Gtr.

E. Piano

Organ

S. Bass

Orchestra Hit

Choeurs

ta

109

110

111

SopSax

Chant

Drums

E. Gtr.

E. Piano

Organ

S. Bass

Choeurs

ta

112

SopSax

Chant

Drums

E. Gtr.

E. Piano

Organ

S. Bass

114

115

116

SopSax

Chant

Drums

E. Gtr.

E. Piano

Organ

S. Bass

Orchestra Hit

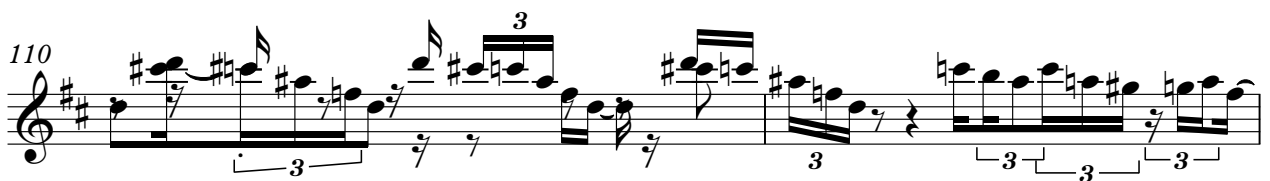
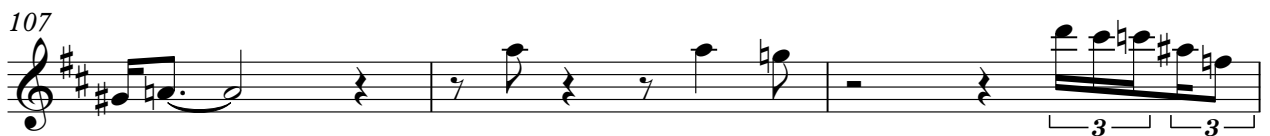
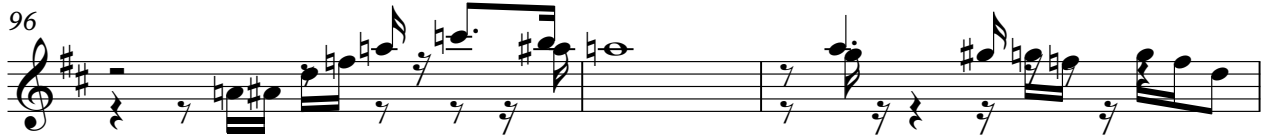

SopSax

112

115

Gawlo Coumba - Pata Pata

Chant

♩ = 131,000076

11 3

18

23

27

31 8

42

47

51

54 4

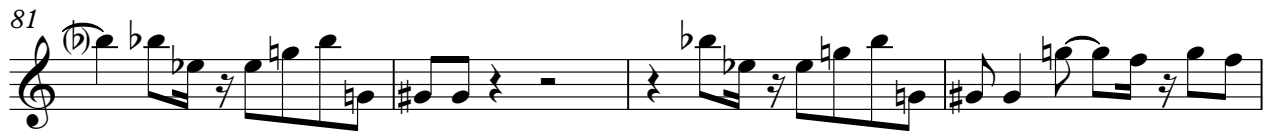
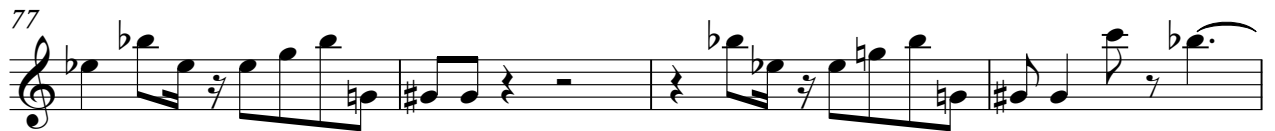
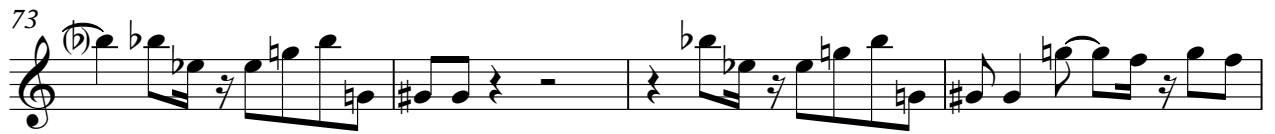
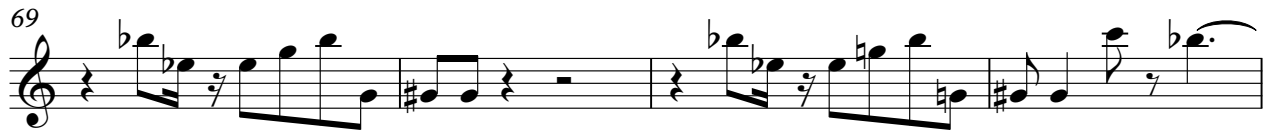

Chant

108

112

115

Whistle

Gawlo Coumba - Pata Pata

♩ = 131,000076

32

36

40

32

75

41

Gawlo Coumba - Pata Pata

Drums

♩ = 131,000076

03/06/98

5

6

7

9 Polyphonie :24 notes

10

11

12

13

14

V.S.

15

16

17

18

19

20

21

22

23

24

25

26

27

28

29

30

31

33

34

35

36

37

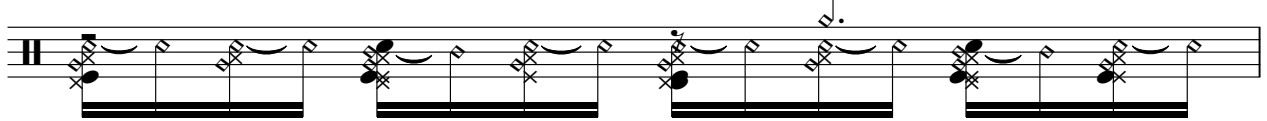

38

39

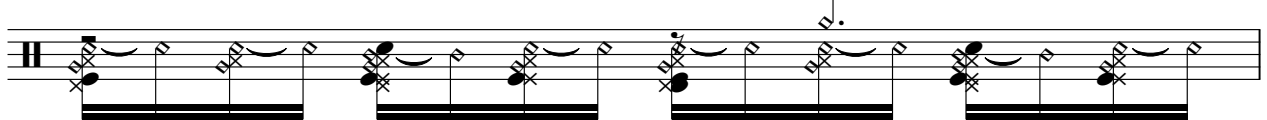

40

42

44

46

48

50

51

52

53

54

55

57

58

59

61

63

V.S.

65

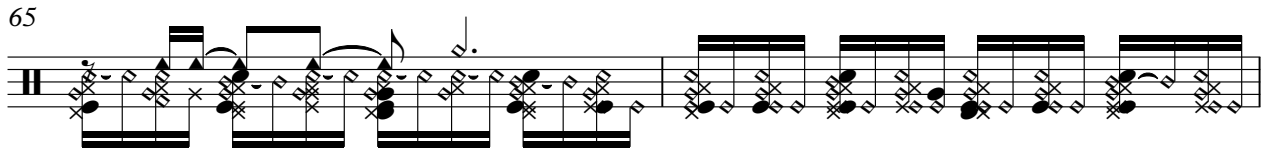

67

69

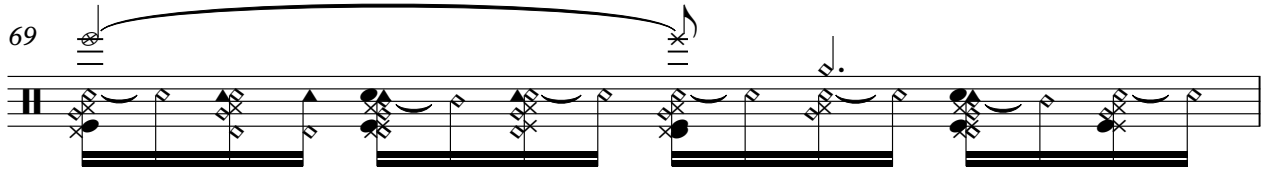

70

71

72

73

74

75

76

Drums

77

79

81

83

85

86

87

88

89

90

V.S.

91

93

95

97

99

101

103

105

107

109

111

113

115

116

Electric Guitar

Gawlo Coumba - Pata Pata

♩ = 131,000076

3

8

12

16

20

24

27

30

33

37

41

45

49

52

55

77

81

85

Gawlo Coumba - Pata Pata

Electric Piano

♩ = 131,000076

3

7

9

11

13

15

17

19

21

V.S.

23

25

27

29

31

34

36

38

40

42

44

46

48

50

52

54

55

77

79

81

83

85

87

89

91

94

96

98

100

102

104

106

108

110

112

114

116

Gawlo Coumba - Pata Pata

Organ

♩ = 131,000076

16

20

24

28

33

37

41

45

49

V.S.

54

11

11

69

76

80

84

88

#

93

97

101

Organ

105

109

113

116

Gawlo Coumba - Pata Pata

Synth Bass

♩ = 131,000076

11

16

21

26

31

36

41

46

51

56

V.S.

Syndrum

Gawlo Coumba - Pata Pata

♩ = 131,000076

56

59

62

65

68

49

Cuivres

Gawlo Coumba - Pata Pata

♩ = 131,000076

16 7

26

15 7

50

27 7

86

15

102

7 8

Gawlo Coumba - Pata Pata

Orchestra Hit

♩ = 131,000076

15 6

24

14

41

6

50

27 6

85

6 7

100

6

109

6

Gawlo Coumba - Pata Pata

Choeurs

♩ = 131,000076

17
as si pa ta pa ta

22
as si pa ta pa ta

26
as si pa ta pa ta

30
as si pa ta pa ta

35
as si pa ta pa ta pa ta pa ta

42
as si pa ta pa ta

46
as si pa ta pa ta

50
as si pa ta pa ta

54
as si pa ta pa ta

70
as si pa ta pa ta

74 2

as si pa ta pa ta

78 2

as si pa ta pa ta

82 2

as si pa ta pa ta

86 2

as si pa ta pa ta

90 10

as si pa ta pa ta

102 2

as si pa ta pa ta

106 2

as si pa ta pa ta

110 2

as si pa ta pa ta

114 2

as si pa ta pa ta
