

# Gaynor Gloria - Deus

♩ = 130,002380

Trumpet R

Trumpet

Bass drums

TubulBel

Saw.Lead

FngrBass

RockOrgn

SynBass1

♩ = 130,002380

Strings2

GrandPno

7

Bass drums

Saw.Lead

Strings2

GrandPno

11

Bass drums

Saw.Lead

FngrBass

Strings2

GrandPno

15

Trumpet

Bass drums

Saw.Lead

FngrBass

Strings2

GrandPno

19

Trumpet R

Trumpet

Bass drums

Saw Lead

Fngr Bass

Strings2

GrandPno

23

Trumpet R

Trumpet

Bass drums

TubulBel

Saw.Lead

FngrBass

RockOrgn

SynBass1

Strings2

GrandPno

27

Bass drums

TubulBel

FngrBass

RockOrgn

SynBass1

Strings2

GrandPno

30

Bass drums

TubulBel

FngrBass

RockOrgn

SynBass1

Strings2

GrandPno

33

Bass drums  
TubulBel  
FngrBass  
RockOrgn  
SynBass1  
Strings2  
GrandPno

36

Bass drums  
TubulBel  
FngrBass  
RockOrgn  
SynBass1  
Strings2  
GrandPno

40

Trumpet R

Bass drums

TubulBel

FngrBass

RockOrgn

SynBass1

Strings2

GrandPno

43

Bass drums

TubulBel

FngrBass

RockOrgn

SynBass1

Strings2

GrandPno

46

Bass drums  
TubulBel  
FngrBass  
RockOrgn  
SynBass1  
Strings2  
GrandPno

49

Bass drums  
TubulBel  
FngrBass  
RockOrgn  
SynBass1  
Strings2  
GrandPno

52

Trumpet R

Trumpet

Bass drums

TubulBel

FngrBass

RockOrgn

SynBass1

Strings2

GrandPno

55

Trumpet R

Trumpet

Bass drums

TubulBel

FngrBass

RockOrgn

Strings2

GrandPno

58

Trumpet R

Trumpet

Bass drums

FngrBass

GrandPno

61

Trumpet R  
Trumpet  
Bass drums  
FngrBass  
GrandPno

64

Trumpet R  
Trumpet  
Bass drums  
TubulBel  
FngrBass  
RockOrgn  
Strings2  
GrandPno

67

Trumpet R  
Trumpet  
TubulBel  
FngrBass  
RockOrgn  
Strings2  
GrandPno

70

Trumpet R  
Trumpet  
FngrBass  
RockOrgn  
Strings2  
GrandPno

73

Trumpet R  
Trumpet  
FngrBass  
RockOrgn  
Strings2  
GrandPno

76

Trumpet R  
Trumpet  
FngrBass  
RockOrgn  
Strings2  
GrandPno

79

Trumpet R  
Trumpet  
TubulBel  
FngrBass  
RockOrgn  
SynBass1  
Strings2  
GrandPno

84

TubulBel  
FngrBass  
RockOrgn  
SynBass1  
Strings2  
GrandPno

87

90

93

96

99

Trumpet R

Trumpet

FngrBass

GrandPno

102

Trumpet R

Trumpet

FngrBass

GrandPno

105

Trumpet R

Trumpet

TubulBel

Saw.Lead

FngrBass

RockOrgn

Strings2

GrandPno

108

Trumpet R

Trumpet

TubulBel

Saw.Lead

FngrBass

RockOrgn

Strings2

GrandPno

||

111

Trumpet R

Trumpet

Saw.Lead

FngrBass

RockOrgn

Strings2

GrandPno

114

Trumpet R  
Trumpet  
Saw.Lead  
FngrBass  
RockOrgn  
Strings2  
GrandPno

117

Trumpet R  
Trumpet  
Saw.Lead  
FngrBass  
RockOrgn  
Strings2  
GrandPno

119

Trumpet R  
Trumpet  
Saw. Lead  
Fng Bass  
Rock Organ  
Strings 2  
Grand Pno

124

Tubul Bell  
Fng Bass  
Syn Bass 1  
Strings 2  
Grand Pno

127

TubulBel

FngrBass

SynBass1

Strings2

GrandPno

130

TubulBel

FngrBass

SynBass1

Strings2

GrandPno

134

TubulBel

FngrBass

SynBass1

Strings2

GrandPno

138

Trumpet R  
Trumpet  
TubulBel  
FngrBass  
Strings2  
GrandPno

141

Trumpet R  
Trumpet  
FngrBass  
GrandPno

144

Trumpet R  
Trumpet  
FngrBass  
GrandPno

147

Trumpet R  
Trumpet  
TubulBel  
Saw.Lead  
FngrBass  
RockOrgn  
Strings2  
GrandPno

This section of the score covers measures 147 to 149. The Trumpet R and Trumpet parts feature long, sustained notes in the first two measures, followed by rhythmic patterns in the third. The TubulBel part has a melodic line starting in measure 148. The FngrBass part plays a steady eighth-note pattern. The RockOrgn part has a sparse accompaniment. The Strings2 part has a sustained chord. The GrandPno part has a complex accompaniment with many notes.

150

Trumpet R  
Trumpet  
Saw.Lead  
FngrBass  
RockOrgn  
Strings2  
GrandPno

This section of the score covers measures 150 to 152. The Trumpet R and Trumpet parts have rhythmic patterns. The Saw.Lead part has a long, sustained note. The FngrBass part plays a steady eighth-note pattern. The RockOrgn part has a sparse accompaniment. The Strings2 part has a sustained chord. The GrandPno part has a complex accompaniment with many notes.

152

Trumpet R

Trumpet

Saw. Lead

Fng Bass

Rock Organ

Strings 2

Grand Pno

155

Trumpet R

Trumpet

Saw. Lead

Fng Bass

Rock Organ

Strings 2

Grand Pno

158

Trumpet R  
Trumpet  
Saw.Lead  
FngrBass  
RockOrgn  
Strings2  
GrandPno

160

Trumpet R  
Trumpet  
Saw.Lead  
FngrBass  
RockOrgn  
Strings2  
GrandPno

163

Trumpet R  
Trumpet  
Saw.Lead  
FngrBass  
RockOrgn  
Strings2  
GrandPno

166

Trumpet R  
Trumpet  
Saw.Lead  
FngrBass  
RockOrgn  
Strings2  
GrandPno

168

Trumpet R

Trumpet

Saw.Lead

FngrBass

RockOrgn

Strings2

GrandPno

171

Trumpet R

Trumpet

Saw.Lead

FngrBass

RockOrgn

Strings2

GrandPno

174

Trumpet R  
Trumpet  
Saw.Lead  
FngrBass  
Strings2  
GrandPno

176

Trumpet R  
Trumpet  
Saw.Lead  
FngrBass  
Strings2  
GrandPno

179

Trumpet R  
Trumpet  
Saw.Lead  
FngrBass  
Strings2  
GrandPno

182

Trumpet R  
Trumpet  
Saw.Lead  
FngrBass  
Strings2  
GrandPno

184

Trumpet R  
Trumpet  
Saw.Lead  
FngrBass  
Strings2  
GrandPno

186

Trumpet R  
Trumpet  
Saw.Lead  
FngrBass  
Strings2  
GrandPno

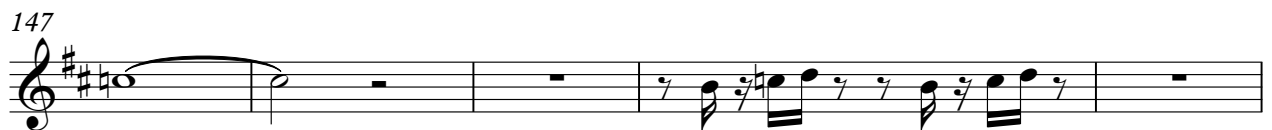
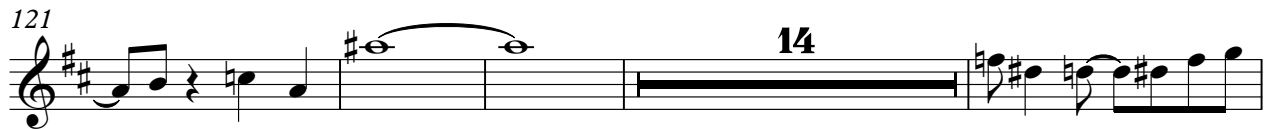
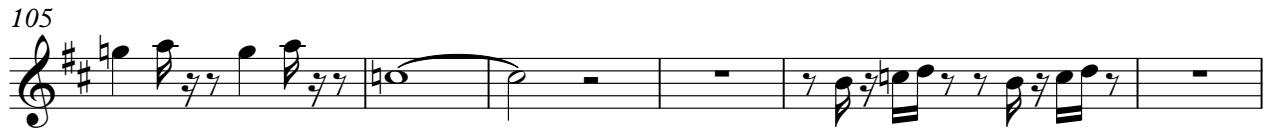

158

2

163

168

174

2

179

183

2

# Gaynor Gloria - Deus

Trumpet

♩ = 130,002380

17

23

28

56

60

64

68

71

74

77

80

14

Trumpet

97

101

149

152

155

158

161

164

167

170

173

176

V.S.

Trumpet

179

182

185

# Gaynor Gloria - Deus

## Bass drums

♩ = 130,002380

9

14

20

26

32

38

44

50

56

62

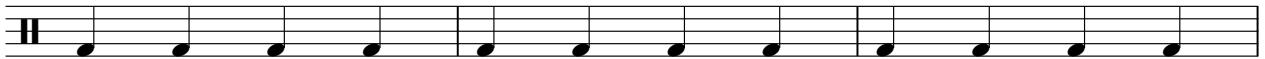

V.S.

2

Bass drums

65

**124**

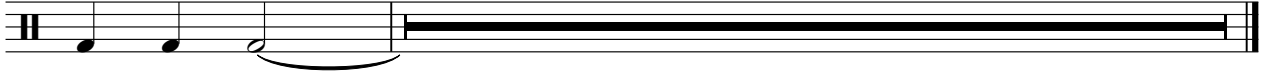

♩ = 130,002380

25

30

35

40

46

51

56

67

88

95

8

2

TubulBel

106

16

125

132

138

8

148

41

# Gaynor Gloria - Deus

Saw.Lead

♩ = 130,002380

4

8

12

16

20

24

80

2

108

115

122

25

152

# Gaynor Gloria - Deus

FngrBass

♩ = 130,002380

102

106

110

114

118

123

128

133

138

142

V.S.

FngrBass

185

♩ = 130,002380

24

29

34

39

44

49

54

9

115

119

124

24

151

156

160

165

168

170

18

♩ = 130,002380

25

30

36

3

44

50

55

28

87

93

28

124

129

2

134

SynBass1

53

# Gaynor Gloria - Deus

## Strings2

♩ = 130,002380

7

14

21

28

35

43

50

55

7

65

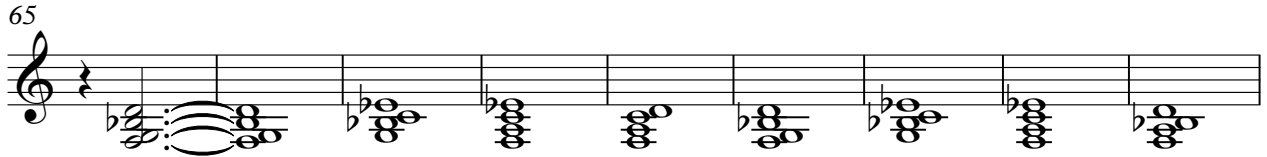

74

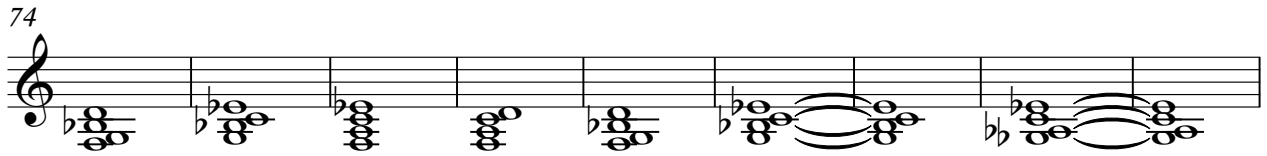

83

90

98

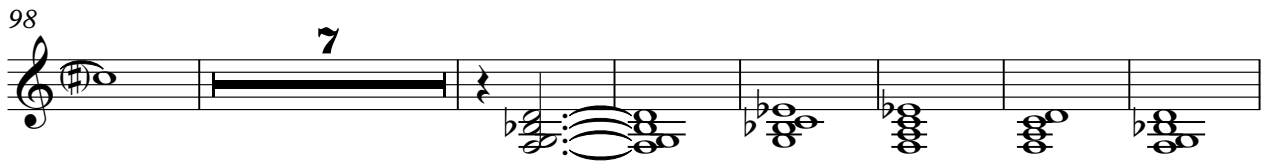

112

121

129

136

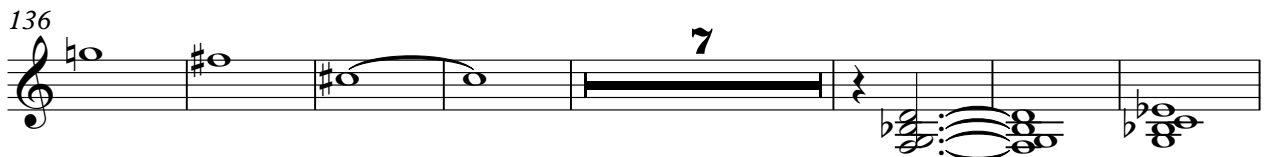

150

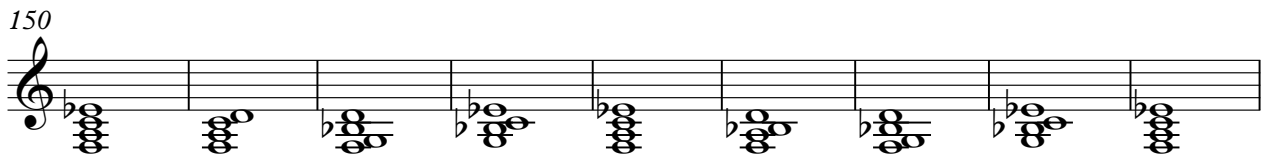

159

168

177

183

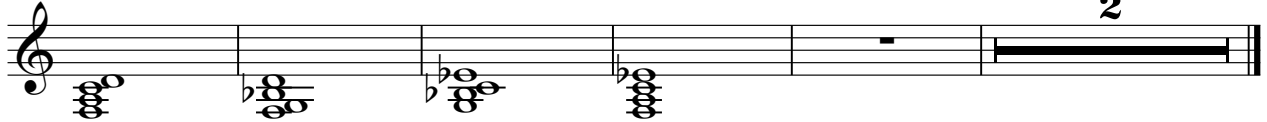

# Gaynor Gloria - Deus

GrandPno

♩ = 130,002380

V.S.

V.S.
