

Gazebo - i Like Chopin

♩ = 112,000267

The bottom section includes:

(c) 1983 Gazebo

3

Drums

Bass

Strings

Grand Piano

4

Drums

Bass

Strings

Grand Piano

5

Drums

Bass

Chord Style

Strings

Grand Piano

7

Drums

Bass

Chord Style

Strings

Grand Piano

8

Leading Voice

Drums

Bass

Chord Style

Strings

Grand Piano

10

Leading Voice

Drums

Bass

Chord Style

Strings

12

Leading Voice

Drums

Bass

Chord Style

Strings

13

Leading Voice

Drums

Bass

Chord Style

Strings

14

Leading Voice

Drums

Bass

Chord Style

Strings

15

Leading Voice

Drums

Bass

Chord Style

Strings

16

Leading Voice

Drums

Bass

Chord Style

Strings

17

Leading Voice

Drums

Fat Claps

Bass

Chord Style

Strings

18

Leading Voice

Drums

Bass

Chord Style

Strings

Grand Piano

19

Leading Voice

Drums

Bass

Chord Style

Strings

Grand Piano

20

Leading Voice

Drums

Bass

Chord Style

Strings

Grand Piano

21

Leading Voice

Drums

Bass

Strings

Intro to Chorus

22

Leading Voice

Drums

Bass

Strings

Intro to Chorus

23

Leading Voice

Drums

Fat Claps

Bass

Helping Chorus

Strings

Intro to Chorus

24

Leading Voice

Drums

Bass

Helping Chorus

Strings

25

Leading Voice

Drums

Bass

Helping Chorus

Strings

26

Leading Voice

Drums

Bass

Helping Chorus

Strings

27

Leading Voice

Drums

Bass

Helping Chorus

Strings

28

Leading Voice

Drums

Bass

Helping Chorus

Strings

30

Leading Voice

Drums

Bass

Helping Chorus

Strings

31

Leading Voice

Drums

Bass

Strings

Grand Piano

32

Drums

Bass

Strings

Grand Piano

34

Drums

Bass

Strings

Grand Piano

35

Drums

Bass

Strings

Grand Piano

36

Drums

Bass

Strings

Grand Piano

37

Drums

Bass

Strings

Grand Piano

39

Leading Voice

Drums

Bass

Chord Style

Strings

Grand Piano

41

Leading Voice

Drums

Bass

Chord Style

Strings

Detailed description of the musical score for measures 41-42. The score is arranged in five staves. The top staff is the Leading Voice, which begins measure 41 with a triplet of eighth notes. The second staff is Drums, showing a consistent rhythmic pattern of eighth notes with 'x' marks indicating cymbal hits. The third staff is Bass, featuring a steady eighth-note line. The fourth staff is Chord Style, showing a sequence of chords. The fifth staff is Strings, which mirrors the bass line with a triplet in measure 41. A double bar line is present between measures 41 and 42.

42

Leading Voice

Drums

Bass

Chord Style

Strings

Detailed description of the musical score for measures 43-44. The score continues from the previous page. The top staff is the Leading Voice, which begins measure 42 with a melodic phrase consisting of a half note followed by a quarter note. The second staff is Drums, maintaining the same rhythmic pattern. The third staff is Bass, continuing the eighth-note line. The fourth staff is Chord Style, showing the progression of chords. The fifth staff is Strings, which continues the eighth-note line with a triplet in measure 43.

43

Leading Voice

Drums

Bass

Chord Style

Strings

44

Leading Voice

Drums

Bass

Chord Style

Strings

46

Leading Voice

Drums

Bass

Chord Style

Strings

47

Leading Voice

Drums

Fat Claps

Bass

Chord Style

Strings

48

Leading Voice

Drums

Bass

Chord Style

Strings

Grand Piano

49

Leading Voice

Drums

Bass

Chord Style

Strings

Grand Piano

50

Leading Voice

Drums

Bass

Chord Style

Strings

Grand Piano

51

Leading Voice

Drums

Bass

Strings

Intro to Chorus

52

Leading Voice

Drums

Bass

Strings

Intro to Chorus

53

Leading Voice

Drums

Fat Claps

Bass

Helping Chorus

Strings

Intro to Chorus

54

Leading Voice

Drums

Bass

Helping Chorus

Strings

55

Leading Voice

Drums

Bass

Helping Chorus

Strings

56

Leading Voice

Drums

Bass

Helping Chorus

Strings

57

Leading Voice

Drums

Bass

Helping Chorus

Strings

58

Leading Voice

Drums

Bass

Helping Chorus

Strings

59

Leading Voice

Drums

Bass

Helping Chorus

Strings

60

Leading Voice

Drums

Bass

Helping Chorus

Strings

61

Leading Voice

Drums

Bass

Strings

Grand Piano

62

Drums

Bass

Strings

Grand Piano

64

Drums

Bass

Strings

Grand Piano

65

Drums

Bass

Strings

Grand Piano

66

Drums

Bass

Strings

Grand Piano

67

Drums

Bass

Strings

Grand Piano

69

Drums

Solo Guitar

Bass

Strings

Grand Piano

71

Drums

Solo Guitar

Bass

Strings

73

Drums

Fat Claps

Solo Guitar

Bass

Strings

75

Drums

Solo Guitar

Bass

Strings

77

Drums

Fat Claps

Solo Guitar

Bass

Helping Chorus

Strings

79

Drums

Solo Guitar

Bass

Helping Chorus

Strings

81

Drums

Fat Claps

Solo Guitar

Bass

Helping Chorus

Strings

83

Drums

Solo Guitar

Bass

Helping Chorus

Strings

85

Leading Voice

Drums

Fat Claps

Solo Guitar

Bass

Helping Chorus

Strings

86

Leading Voice

Drums

Bass

Helping Chorus

Strings

Leading Voice: Treble clef, 4/4 time. Measure 86: G4 quarter, A4 quarter, B4 quarter, C5 quarter, B4 quarter, A4 quarter, G4 quarter. Measure 87: G4 quarter, F4 quarter, E4 quarter, D4 quarter, C4 quarter, B3 quarter, A3 quarter, G3 quarter.

Drums: Measure 86: Kick, snare, kick, snare, kick, snare, kick, snare. Measure 87: Kick, snare, kick, snare, kick, snare, kick, snare.

Bass: Measure 86: G2 quarter, A2 quarter, B2 quarter, C3 quarter, B2 quarter, A2 quarter, G2 quarter. Measure 87: G2 quarter, F2 quarter, E2 quarter, D2 quarter, C2 quarter, B1 quarter, A1 quarter, G1 quarter.

Helping Chorus: Measure 86: G4 quarter, A4 quarter, B4 quarter, C5 quarter, B4 quarter, A4 quarter, G4 quarter. Measure 87: G4 quarter, F4 quarter, E4 quarter, D4 quarter, C4 quarter, B3 quarter, A3 quarter, G3 quarter.

Strings: Measure 86: G4 quarter, A4 quarter, B4 quarter, C5 quarter, B4 quarter, A4 quarter, G4 quarter. Measure 87: G4 quarter, F4 quarter, E4 quarter, D4 quarter, C4 quarter, B3 quarter, A3 quarter, G3 quarter.

87

Leading Voice

Drums

Bass

Helping Chorus

Strings

Leading Voice: Treble clef, 4/4 time. Measure 87: G4 quarter, F4 quarter, E4 quarter, D4 quarter, C4 quarter, B3 quarter, A3 quarter, G3 quarter. Measure 88: G4 quarter, F4 quarter, E4 quarter, D4 quarter, C4 quarter, B3 quarter, A3 quarter, G3 quarter.

Drums: Measure 87: Kick, snare, kick, snare, kick, snare, kick, snare. Measure 88: Kick, snare, kick, snare, kick, snare, kick, snare.

Bass: Measure 87: G2 quarter, F2 quarter, E2 quarter, D2 quarter, C2 quarter, B1 quarter, A1 quarter, G1 quarter. Measure 88: G2 quarter, F2 quarter, E2 quarter, D2 quarter, C2 quarter, B1 quarter, A1 quarter, G1 quarter.

Helping Chorus: Measure 87: G4 quarter, F4 quarter, E4 quarter, D4 quarter, C4 quarter, B3 quarter, A3 quarter, G3 quarter. Measure 88: G4 quarter, F4 quarter, E4 quarter, D4 quarter, C4 quarter, B3 quarter, A3 quarter, G3 quarter.

Strings: Measure 87: G4 quarter, F4 quarter, E4 quarter, D4 quarter, C4 quarter, B3 quarter, A3 quarter, G3 quarter. Measure 88: G4 quarter, F4 quarter, E4 quarter, D4 quarter, C4 quarter, B3 quarter, A3 quarter, G3 quarter.

88

Leading Voice

Drums

Bass

Helping Chorus

Strings

89

Leading Voice

Drums

Bass

Helping Chorus

Strings

90

Leading Voice

Drums

Bass

Helping Chorus

Strings

92

Leading Voice

Drums

Bass

Helping Chorus

Strings

93

Leading Voice

Drums

Fat Claps

Bass

Strings

94

Leading Voice

Drums

Bass

Helping Chorus

Strings

95

Leading Voice

Drums

Bass

Helping Chorus

Strings

96

Leading Voice

Drums

Bass

Helping Chorus

Strings

97

Leading Voice

Drums

Bass

Helping Chorus

Strings

98

Leading Voice

Drums

Bass

Helping Chorus

Strings

100

Leading Voice

Drums

Bass

Helping Chorus

Strings

101

Leading Voice

Drums

Fat Claps

Bass

Strings

Grand Piano

102

Drums

Bass

Strings

Grand Piano

104

Drums

Bass

Strings

Grand Piano

105

Drums

Fat Claps

Bass

Strings

Grand Piano

106

Drums

Bass

Strings

Grand Piano

107

Drums

Bass

Strings

Grand Piano

109

Drums

Fat Claps

Bass

Chord Style

Strings

Grand Piano

Leading Voice

Gazebo - i Like Chopin

♩ = 112,000267

8

12

16

20

24

27

30

7

(c) 1983 Gazebo

39

44

48

52

56

60

23

87

91

95

99

9

61

64

67

70

74

78

82

86

89

92

V.S.

4

Drums

95

98

101

104

107

109

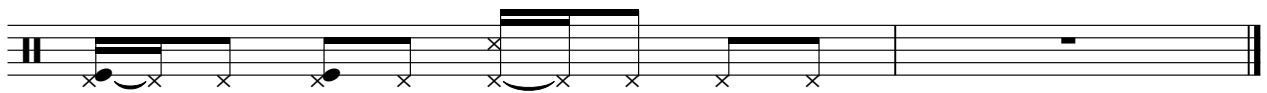

Fat Claps

Gazebo - i Like Chopin

♩ = 112,000267

16 5

24 23 5

54 19 3 3

78 3 3 7

93 7

102 3 3

(c) 1983 Gazebo

Solo Guitar

Gazebo - i Like Chopin

♩ = 112,000267

69

72

75

78

81

84

25

(c) 1983 Gazebo

Gazebo - i Like Chopin

Bass

♩ = 112,000267

4

7

9

12

15

18

20

22

25

(c) 1983 Gazebo

V.S.

28

31

33

35

37

39

42

45

48

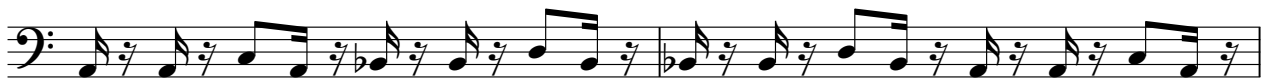

50

52

55

58

61

63

65

67

69

72

75

V.S.

77

80

83

85

88

91

93

96

99

101

103

105

107

109

Helping Chorus

Gazebo - i Like Chopin

♩ = 112,000267

22

22

25

29

22

54

58

17

Helping Chorus

78

86

90

95

98

Chord Style

Gazebo - i Like Chopin

♩ = 112,000267

4

9

13

16

19

18

40

3

44

47

3

50

58

2

(c) 1983 Gazebo

Gazebo - i Like Chopin

Strings

♩ = 112,000267

5

10

12

14

16

19

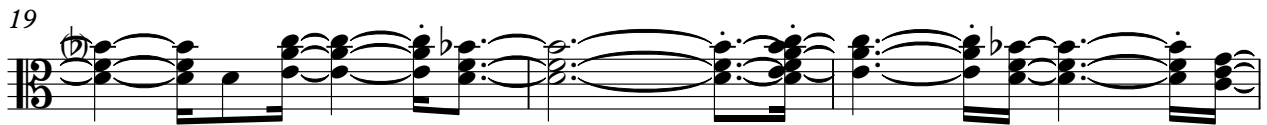

22

25

27

(c) 1983 Gazebo

V.S.

Strings

29

31

33

35

37

39

42

44

46

49

Strings

52

55

57

59

61

63

65

67

69

73

79

83

87

89

91

93

95

97

99

101

Intro to Chorus

Gazebo - i Like Chopin

♩ = 112,000267

20

23

27

52

57

(c) 1983 Gazebo

Grand Piano

Gazebo - i Like Chopin

♩ = 112,000267

5

10 **8** **10**

31

35

40 **8** **10**

61

65

68 **30**

(c) 1983 Gazebo

2

Grand Piano

101

105

108

