

# Gazebo - I Like Chopin 1

♩ = 110,000916

The score is written in 4/4 time. The percussion section includes:

The string section includes:

A tempo marking of ♩ = 110,000916 is repeated above the strings part.

7

BASS DRUM

SNARE DRUM

CLOSED H.H.

OPEN HIHAT

HANDCLAP

SYNTH BASS

SYN STRING

BASS&LEAD

STRINGS

A.PIANO

9

11

13

15

17

BASS DRUM

SNARE DRUM

CLOSED H.H

OPEN HIHAT

CELESTA

SYNTH BASS

SYN STRING

BASS&LEAD

A.PIANO

20

BASS DRUM

SNARE DRUM

CLOSED H.H

CELESTA

SYNTH BASS

SYN STRING

BASS&LEAD

A.PIANO

23

BASS DRUM

SNARE DRUM

CLOSED H.H.

MELODY

CELESTA

SYNTH BASS

SYN STRING

BASS&LEAD

A.PIANO

Double bar line

26

BASS DRUM

SNARE DRUM

CLOSED H.H.

OPEN HIHAT

HANDCLAP

MELODY

SYNTH BASS

SYN STRING

A.PIANO

35

44

50

52

57

BASS DRUM  
SNARE DRUM  
CLOSED H.H  
SYNTH BASS  
SYN STRING  
BASS&LEAD  
STRINGS  
A.PIANO

59

BASS DRUM  
SNARE DRUM  
CLOSED H.H  
OPEN HIHAT  
SYNTH BASS  
SYN STRING  
BASS&LEAD  
STRINGS  
A.PIANO

66

69

75

78

81

BASS DRUM

SNARE DRUM

CLOSED H.H

HANDCLAP

MELODY

SYNTH BASS

STRINGS

A.PIANO

Detailed description of the musical score: The score is for measures 81, 82, and 83. The top four staves are for percussion: Bass Drum (quarter notes), Snare Drum (quarter notes with rests), Closed H.H. (x marks), and Handclap (quarter notes with rests). The Melody staff is in treble clef with a key signature of one sharp (F#) and a 7/8 time signature. The Synth Bass staff is in bass clef with a key signature of one sharp (F#). The Strings staff is in bass clef and shows a sequence of chords in the bass register. The A. Piano staff is in treble clef and shows a sequence of chords in the bass register.

87

BASS DRUM

SNARE DRUM

CLOSED H.H

OPEN HIHAT

HANDCLAP

SYNTH BASS

SYN STRING

BASS&LEAD

A.PIANO

89

BASS DRUM

SNARE DRUM

CLOSED H.H

OPEN HIHAT

HANDCLAP

SYNTH BASS

SYN STRING

BASS&LEAD

A.PIANO

91

BASS DRUM

SNARE DRUM

CLOSED H.H

OPEN HIHAT

HANDCLAP

SYNTH BASS

SYN STRING

BASS&LEAD

A.PIANO

93

BASS DRUM

SNARE DRUM

CLOSED H.H

OPEN HIHAT

HANDCLAP

SYNTH BASS

SYN STRING

BASS&LEAD

A.PIANO

BASS DRUM

Gazebo - I Like Chopin 1

♩ = 110,000916

3

9

15

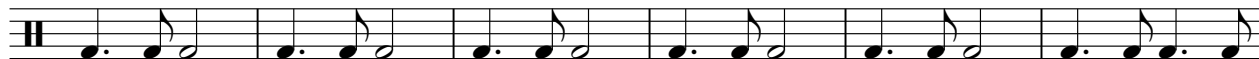

21

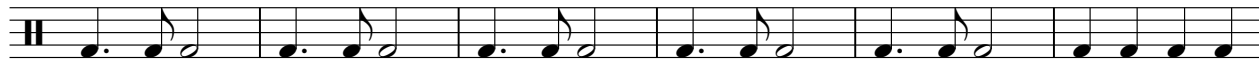

27

33

39

45

51

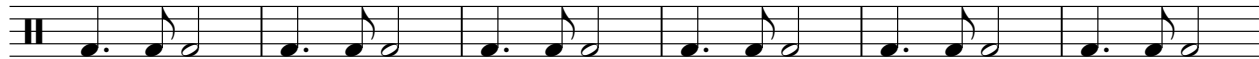

57

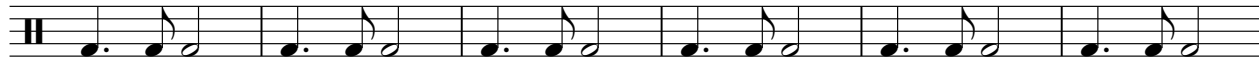

V.S.

2

# BASS DRUM

63

69

75

81

87

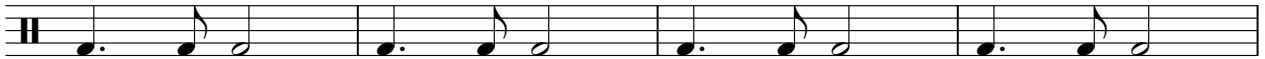

91

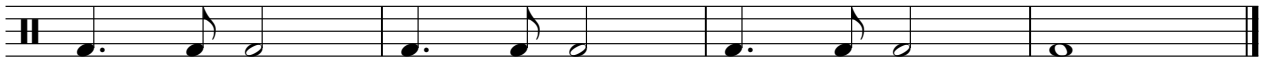

SNARE DRUM

Gazebo - I Like Chopin 1

♩ = 110,000916

3

9

15

21

27

33

39

45

51

57

V.S.

2

# SNARE DRUM

63

69

75

81

87

91

CLOSED H.H

Gazebo - I Like Chopin 1

♩ = 110,000916

3

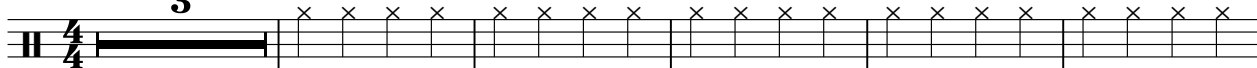

9

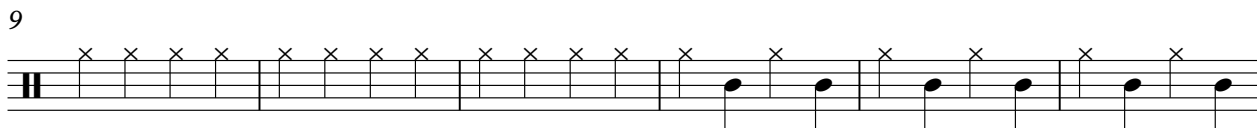

15

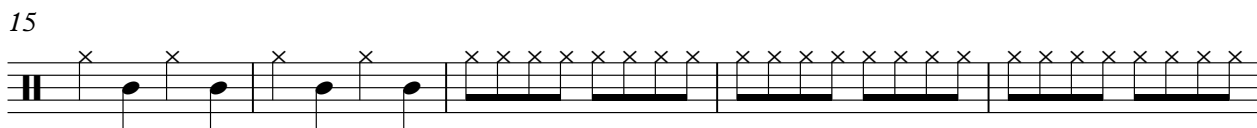

20

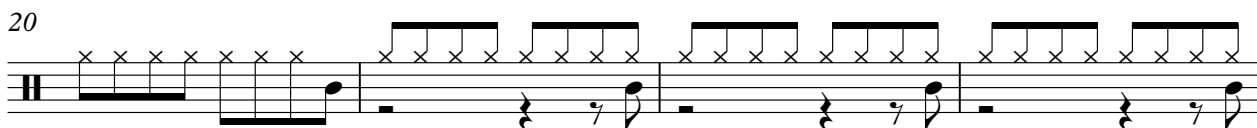

24

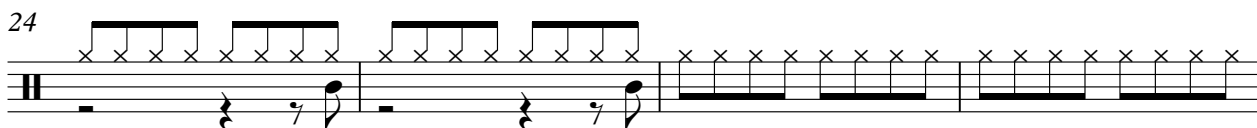

28

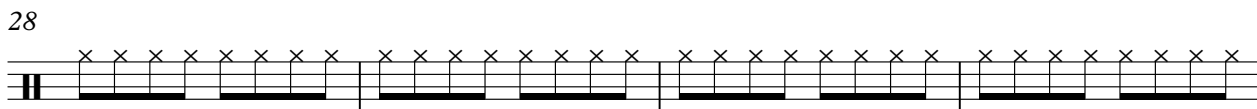

32

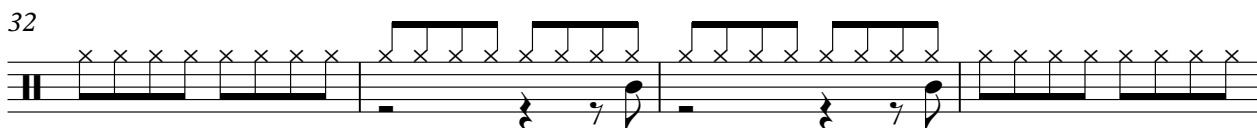

36

40

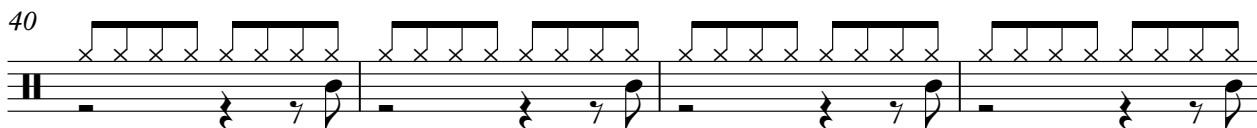

44

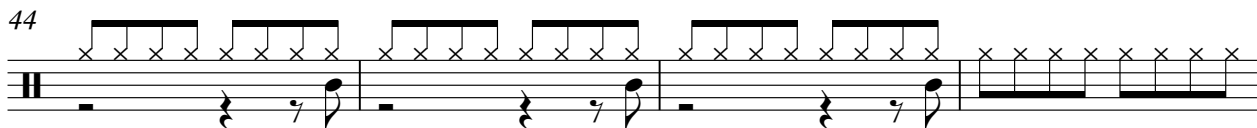

V.S.

2

# CLOSED H.H

48

54

60

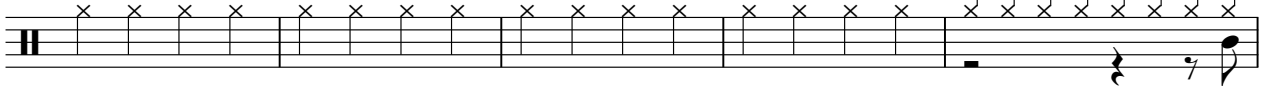

65

69

73

77

81

85

90

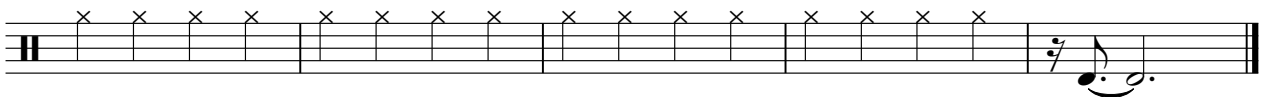

OPEN HIHAT

Gazebo - I Like Chopin 1

♩ = 110,000916

3 2 3

13 4 8 7

35 3 15

57 3 3 7

73 3 7

87

HANDCLAP

Gazebo - I Like Chopin 1

♩ = 110,000916

V.S.

HANDCLAP

89

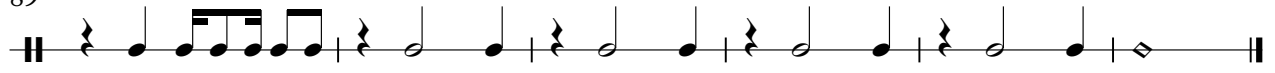

# Gazebo - I Like Chopin 1

## MELODY

♩ = 110,000916

**24**

27

30

33

37

40

42

44

46 **16**

63

66

69

72

76

79

82

84

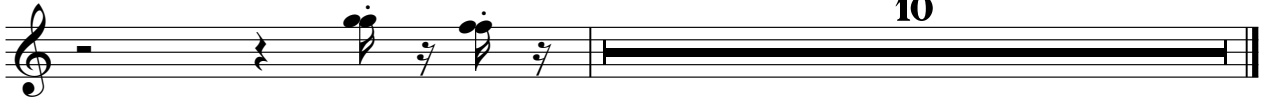

10

CELESTA

Gazebo - I Like Chopin 1

♩ = 110,000916

**16**

20

24

**8**

36

**8**

48

**24**

76

**8**

**9**

SYNTH BASS

Gazebo - I Like Chopin 1

♩ = 110,000916

7

15

22

27

31

35

39

43

47

53

V.S.

59

64

68

72

76

80

84

88

91

SYN STRING

Gazebo - I Like Chopin 1

♩ = 110,000916

2

10

18

26

34

14

53

60

68

15

88

# Gazebo - I Like Chopin 1

BASS&LEAD

♩ = 110,000916

2

9

12

15

19

23

22

48

52

56

60

V.S.

64 **22**

88

91

93

# Gazebo - I Like Chopin 1

## STRINGS

♩ = 110,000916

2

11

17

34

40

45

51

58

64

8

76

79

2

82

STRINGS

84

9

A.PIANO

Gazebo - I Like Chopin 1

♩ = 110,000916

2

8

10

12

14

16

18

21

24

29

V.S.

35

39

47

49

51

53

56

58

60

62

66

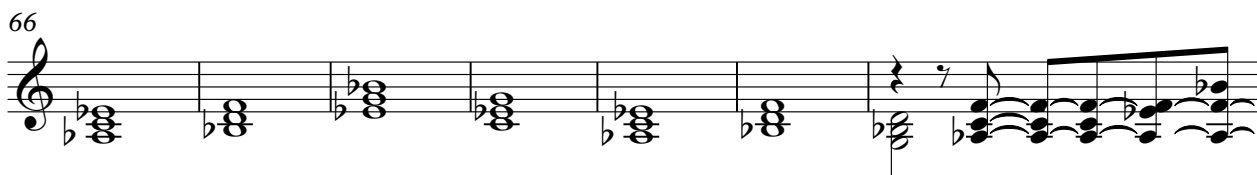

73

77

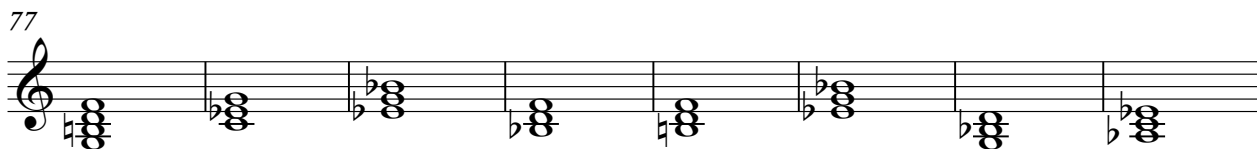

85

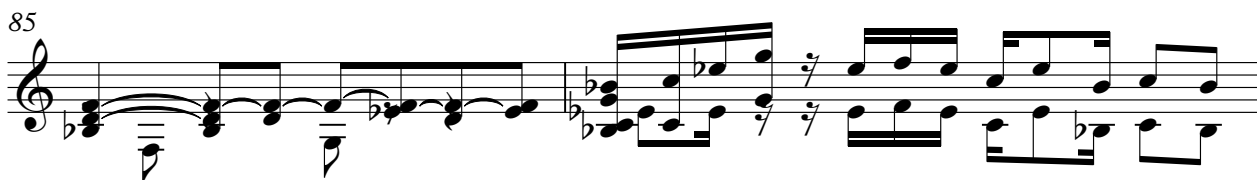

87

89

91

93

