

Gean e Gefferson - O Bebum

♩ = 116,054161

Percussion

Jazz Guitar

Kora

Kora

5-string Electric Bass

Viola

Solo

4

Bar. Tpt.

Perc.

J. Gtr.

Kora

Kora

E. Bass

Vla.

Solo

7

Bar. Tpt.

Perc.

J. Gtr.

Kora

E. Bass

Vla.

Solo

10

Bar. Tpt.

Perc.

J. Gtr.

E. Bass

Solo

13

Bar. Tpt.

Perc.

J. Gtr.

E. Bass

Solo

17

Bar. Tpt.

Perc.

J. Gtr.

E. Bass

Solo

20

Perc.

J. Gtr.

Kora

E. Bass

Solo

23

Perc. J. Gtr. Kora E. Bass Solo

25

Bar. Tpt. Perc. J. Gtr. Kora Kora E. Bass Vla. Solo

27

Bar. Tpt.

Perc.

J. Gtr.

E. Bass

Vla.

Solo

30

Bar. Tpt.

Perc.

J. Gtr.

E. Bass

Vla.

Solo

33

Bar. Tpt.

Perc.

J. Gtr.

Kora

Kora

E. Bass

Vla.

Solo

35

Bar. Tpt.

Perc.

J. Gtr.

Kora

Kora

E. Bass

Vla.

Solo

38

Bar. Tpt.

Perc.

J. Gtr.

E. Bass

Vla.

Solo

41

Bar. Tpt.
Perc.
J. Gtr.
Kora
E. Bass
Vla.
Solo

43

Bar. Tpt.
Perc.
J. Gtr.
Kora
E. Bass
Vla.
Solo

46

Bar. Tpt.

Perc.

J. Gtr.

E. Bass

Vla.

Solo

49

Bar. Tpt.

Perc.

J. Gtr.

Kora

Kora

E. Bass

Vla.

Solo

51

Perc.

J. Gtr.

Kora

Kora

E. Bass

Vla.

Solo

54

Bar. Tpt.

Perc.

J. Gtr.

Kora

Kora

E. Bass

Vla.

Solo

57

Bar. Tpt.

Perc.

J. Gtr.

Kora

E. Bass

Vla.

Solo

60

Bar. Tpt.

Perc.

J. Gtr.

E. Bass

Solo

63

Bar. Tpt.
Perc.
J. Gtr.
E. Bass
Solo

67

Bar. Tpt.
Perc.
J. Gtr.
E. Bass
Solo

70

Perc.

J. Gtr.

Kora

E. Bass

Solo

73

Bar. Tpt.

Perc.

J. Gtr.

Kora

Kora

E. Bass

Solo

75

Bar. Tpt.
Perc.
J. Gtr.
Kora
Kora
E. Bass
Vla.
Solo

78

Bar. Tpt.
Perc.
J. Gtr.
E. Bass
Vla.
Solo

81

Perc.

J. Gtr.

E. Bass

Vla.

Solo

83

Bar. Tpt.

Perc.

J. Gtr.

Kora

Kora

E. Bass

Vla.

Solo

85

Bar. Tpt.

Perc.

J. Gtr.

E. Bass

Vla.

Solo

88

Perc.

J. Gtr.

E. Bass

Vla.

Solo

91

Bar. Tpt.
Perc.
J. Gtr.
Kora
E. Bass
Vla.
Solo

94

Bar. Tpt.
Perc.
J. Gtr.
E. Bass
Vla.
Solo

97

Bar. Tpt.
Perc.
J. Gtr.
Kora
E. Bass
Vla.
Solo

100

Bar. Tpt.
Perc.
J. Gtr.
Kora
E. Bass
Vla.
Solo

Baroque Trumpet Gean e Gefferson - O Bebum

♩ = 116,054161

8 3

17 2 3

27 2 2

35 3

42

47 3

54

59 2 3

66 6

Baroque Trumpet

74

2

80

2

86

3

92

96

97

2

Gean e Gefferson - O Bebum

Percussion

♩ = 116,054161

5

9

13

17

21

25

29

33

36

V.S.

Percussion

40

44

48

52

56

60

64

68

72

76

Percussion

80

83

86

90

94

98

♩ = 116,054161

5

8

12

17

21

25

28

32

36

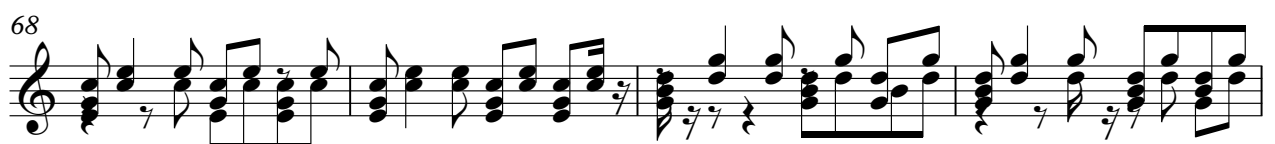

79

82

86

90

94

98

Gean e Gefferson - O Bebum

Kora

♩ = 116,054161

5 3 11

21

25 7

34 6 6

44 6

53 3

59 11

74

76 7 6

2

Kora

91

6

99

♩ = 116,054161

5 **19**

27 **7** **14**

51

55 **19**

76 **7** **18**

5-string Electric Bass

Gean e Gefferson - O Bebum

♩ = 116,054161

7

13

19

24

29

34

39

44

49

V.S.

54

59

65

71

76

81

86

91

96

Viola

Gean e Gefferson - O Bebum

♩ = 116,054161

2

Viola

75

82

87

92

99

Gean e Gefferson - O Bebum

Solo

♩ = 116,054161

10

16

24

31

36

41

46

54

61

66

74

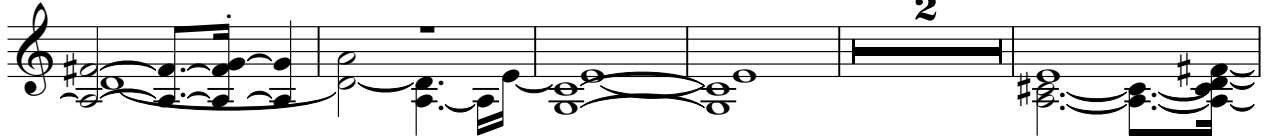

81

86

91

97

