

Gebr Blattschuss - Kreuzberger Nacht

♩ = 115,002014

DRUMS

MELODY

FRETLESS

CHOIR AAHS

CLAVINET

ORGAN 1

♩ = 115,002014

VIOLIN

A.PIANO 2

A.PIANO 2

5

DRUMS

FRETLESS

CLAVINET

A.PIANO 2

A.PIANO 2

7

DRUMS

FRETLESS

CLAVINET

VIOLIN

A.PIANO 2

A.PIANO 2

9

DRUMS

FRETLESS

CLAVINET

VIOLIN

A.PIANO 2

A.PIANO 2

11 3

DRUMS

MELODY

FRETLESS

CLAVINET

VIOLIN

A.PIANO 2

A.PIANO 2

13

DRUMS

MELODY

FRETLESS

CLAVINET

VIOLIN

A.PIANO 2

A.PIANO 2

15

DRUMS

MELODY

FRETLESS

CLAVINET

VIOLIN

A.PIANO 2

A.PIANO 2

17

DRUMS

MELODY

FRETLESS

CLAVINET

VIOLIN

A.PIANO 2

A.PIANO 2

19

DRUMS

MELODY

FRETLESS

CLAVINET

VIOLIN

A.PIANO 2

A.PIANO 2

21

DRUMS

MELODY

FRETLESS

CLAVINET

VIOLIN

A.PIANO 2

A.PIANO 2

23

DRUMS

MELODY

FRETLESS

CLAVINET

VIOLIN

A.PIANO 2

A.PIANO 2

25

DRUMS

MELODY

FRETLESS

CLAVINET

VIOLIN

A.PIANO 2

A.PIANO 2

27 7

DRUMS

MELODY

FRETLESS

CHOIR AAHS

CLAVINET

VIOLIN

A.PIANO 2

A.PIANO 2

29

DRUMS

MELODY

FRETLESS

CHOIR AAHS

CLAVINET

VIOLIN

A.PIANO 2

A.PIANO 2

31

DRUMS

MELODY

FRETLESS

CHOIR AAHS

CLAVINET

VIOLIN

A.PIANO 2

A.PIANO 2

DRUMS

MELODY

FRETLESS

CHOIR AAHS

CLAVINET

ORGAN 1

VIOLIN

A.PIANO 2

A.PIANO 2

35

DRUMS

MELODY

FRETLESS

CHOIR AAHS

CLAVINET

ORGAN 1

A.PIANO 2

A.PIANO 2

Detailed description of the musical score: The score is for page 11, starting at measure 35. It features seven staves. The Drums staff shows a complex rhythmic pattern with various note values and rests. The Melody staff has a sparse line with notes and rests. The Fretless staff has a simple melodic line. The Choir Aahs staff is mostly silent with a few notes. The Clavinet staff has a steady bass line. The Organ 1 staff has a melodic line with a sixteenth-note run in measure 35, marked with a '6'. The two A. Piano 2 staves have a rhythmic accompaniment of chords.

37

DRUMS

MELODY

FRETLESS

CLAVINET

VIOLIN

A.PIANO 2

A.PIANO 2

39

DRUMS

MELODY

FRETLESS

CLAVINET

VIOLIN

A.PIANO 2

A.PIANO 2

41

DRUMS

MELODY

FRETLESS

CLAVINET

VIOLIN

A.PIANO 2

A.PIANO 2

43

DRUMS

MELODY

FRETLESS

CLAVINET

VIOLIN

A.PIANO 2

A.PIANO 2

45

DRUMS

MELODY

FRETLESS

CLAVINET

VIOLIN

A.PIANO 2

A.PIANO 2

47

DRUMS

MELODY

FRETLESS

CLAVINET

A.PIANO 2

A.PIANO 2

49

DRUMS

MELODY

FRETLESS

CLAVINET

VIOLIN

A.PIANO 2

A.PIANO 2

51

DRUMS

MELODY

FRETLESS

CHOIR AAHS

CLAVINET

VIOLIN

A.PIANO 2

A.PIANO 2

53

DRUMS

MELODY

FRETLESS

CHOIR AAHS

CLAVINET

VIOLIN

A.PIANO 2

A.PIANO 2

55

DRUMS

MELODY

FRETLESS

CHOIR AAHS

CLAVINET

ORGAN 1

A.PIANO 2

A.PIANO 2

57

DRUMS

MELODY

FRETLESS

CHOIR AAHS

CLAVINET

ORGAN 1

VIOLIN

A.PIANO 2

A.PIANO 2

59

DRUMS

MELODY

FRETLESS

CHOIR AAHS

CLAVINET

ORGAN 1

VIOLIN

A.PIANO 2

A.PIANO 2

Gebr Blattschuss - Kreuzberger Nachte

DRUMS

♩ = 115,002014

V.S.

DRUMS

39

43

46

50

53

56

58

61

3

Gebr Blattschuss - Kreuzberger Nachte

MELODY

♩ = 115,002014

9

13

16

19

23

26

30

35

39

42

V.S.

46

49

53

57

61

3

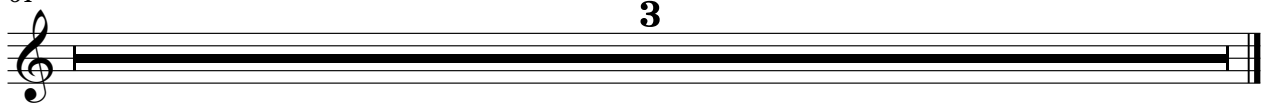

FRETLESS

Gebr Blattschuss - Kreuzberger Nachte

♩ = 115,002014

V.S.

41

45

49

53

57

59

♩ = 115,002014

26

31

36

16

56

61

3

CLAVINET

Gebr Blattschuss - Kreuzberger Nachte

♩ = 115,002014

2

7

11

16

20

24

V.S.

28

32

36

40

44

48

52

56

59

ORGAN 1

Gebr Blattschuss - Kreuzberger Nachte

♩ = 115,002014

32

35

19

19

6

56

2

2

6

61

3

VIOLIN

Gebr Blattschuss - Kreuzberger Nachte

♩ = 115,002014

6

11

18

23

27

33

3

40

44

3

4

52

3

3

61

3

Gebr Blattschuss - Kreuzberger Nachte

A.PIANO 2

♩ = 115,002014

2

5

7

9

11

13

15

17

19

21

V.S.

23

25

27

29

31

33

35

37

39

41

43

45

47

49

51

53

55

57

59

61

3

Gebr Blattschuss - Kreuzberger Nachte

A.PIANO 2

♩ = 115,002014

2

5

7

9

11

13

15

17

19

21

V.S.

23

25

27

29

31

33

35

37

39

41

43

45

47

49

51

53

55

57

59

61

3