

Gebroeders Grimm - Ik Wil Met Jou Wel Even Poolen 1

♩ = 115,002014

CLARINET
FR. HORN
TRUMPET
TROMBONE
TUBA
DRUMS
JAZZ GTR
ORGAN 1
CELESTA
BRASS 1

♩ = 115,002014

5

CLARINET
TRUMPET
TROMBONE
TUBA
DRUMS
ORGAN 1
BRASS 1

8

CLARINET
TRUMPET
TROMBONE
TUBA
DRUMS
JAZZ GTR
ORGAN 1
CELESTA
BRASS 1

10

CLARINET
FR. HORN
TRUMPET
TROMBONE
TUBA
DRUMS
JAZZ GTR
ORGAN 1
CELESTA
BRASS 1

12

CLARINET

FR. HORN

TRUMPET

TROMBONE

TUBA

DRUMS

JAZZ GTR

ORGAN 1

CELESTA

BRASS 1

14

CLARINET

FR. HORN

TRUMPET

TROMBONE

TUBA

DRUMS

JAZZ GTR

ORGAN 1

CELESTA

BRASS 1

16

18

21

CLARINET

FR. HORN

TRUMPET

TROMBONE

TUBA

DRUMS

JAZZ GTR

ORGAN 1

CELESTA

BRASS 1

24

CLARINET

FR. HORN

TRUMPET

TROMBONE

TUBA

DRUMS

JAZZ GTR

ORGAN 1

CELESTA

BRASS 1

26

28

31

CLARINET

TRUMPET

TROMBONE

TUBA

DRUMS

JAZZ GTR

ORGAN 1

BRASS 1

34

CLARINET

TRUMPET

TROMBONE

TUBA

DRUMS

JAZZ GTR

ORGAN 1

CELESTA

BRASS 1

36

CLARINET
FR. HORN
TRUMPET
TROMBONE
TUBA
DRUMS
JAZZ GTR
ORGAN 1
CELESTA
BRASS 1

38

CLARINET
FR. HORN
TRUMPET
TROMBONE
TUBA
DRUMS
JAZZ GTR
ORGAN 1
CELESTA
BRASS 1

40

CLARINET

FR. HORN

TRUMPET

TROMBONE

TUBA

DRUMS

JAZZ GTR

ORGAN 1

CELESTA

BRASS 1

42

CLARINET

FR. HORN

TRUMPET

TROMBONE

TUBA

DRUMS

JAZZ GTR

ORGAN 1

CELESTA

BRASS 1

44

47

50

CLARINET
FR. HORN
TRUMPET
TROMBONE
TUBA
DRUMS
JAZZ GTR
ORGAN 1
CELESTA
BRASS 1

52

CLARINET
FR. HORN
TRUMPET
TROMBONE
TUBA
DRUMS
JAZZ GTR
ORGAN 1
CELESTA
BRASS 1

54

57

60

CLARINET

TROMBONE

TUBA

DRUMS

JAZZ GTR

ORGAN 1

62

CLARINET

FR. HORN

TRUMPET

TROMBONE

TUBA

DRUMS

JAZZ GTR

ORGAN 1

CELESTA

BRASS 1

64

CLARINET
FR. HORN
TRUMPET
TROMBONE
TUBA
DRUMS
JAZZ GTR
ORGAN 1
CELESTA
BRASS 1

67

CLARINET
FR. HORN
TRUMPET
TROMBONE
TUBA
DRUMS
JAZZ GTR
ORGAN 1
CELESTA
BRASS 1

69

CLARINET
FR. HORN
TRUMPET
TROMBONE
TUBA
DRUMS
JAZZ GTR
ORGAN 1
CELESTA
BRASS 1

6

6

6

71

CLARINET
FR. HORN
TRUMPET
TROMBONE
TUBA
DRUMS
JAZZ GTR
ORGAN 1
CELESTA
BRASS 1

3

6

6

6

3

6

6

74

77

80

CLARINET

FR. HORN

TRUMPET

TROMBONE

TUBA

DRUMS

JAZZ GTR

ORGAN 1

CELESTA

BRASS 1

83

CLARINET

TRUMPET

TROMBONE

TUBA

DRUMS

ORGAN 1

BRASS 1

CLARINET

Gebroeders Grimm - Ik Wil Met Jou Wel Even Poolen 1

♩ = 115,002014

2

5

8

10

12

15

17

19

22

25

V.S.

CLARINET

28

3

6

31

6

3

3

3

34

6

3

3

3

3

36

6

3

6

6

37

3

39

3

42

6

6

6

44

6

46

6

6

49

6

3

CLARINET

52

6 6 3 3 3

54

3 6 3

57

6

60

3 3 3 3 6 3

62

3 3 6 6 3

63

6 3

65

3

68

6 6

70

6 3

72

6 6

V.S.

CLARINET

75

78

81

84

♩ = 115,002014

8

12

16

19

24

11

38

43

46

50

10

63

67

71

75

79

84

TRUMPET

Gebroeders Grimm - Ik Wil Met Jou Wel Even Poolen 1

♩ = 115,002014

2

7

11

14

17

20

23

26

30

2

3

6

3

TRUMPET

73

76

79

82

84

TROMBONE

Gebroeders Grimm - Ik Wil Met Jou Wel Even Poolen 1

♩ = 115,002014

2

7

11

14

16

19

22

26

30

34

V.S.

38

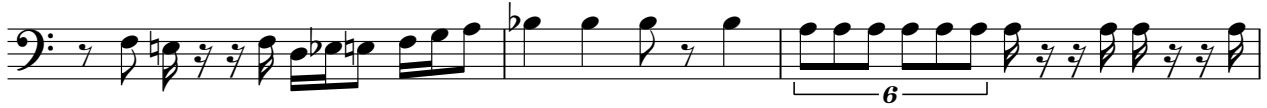

41

44

47

51

55

58

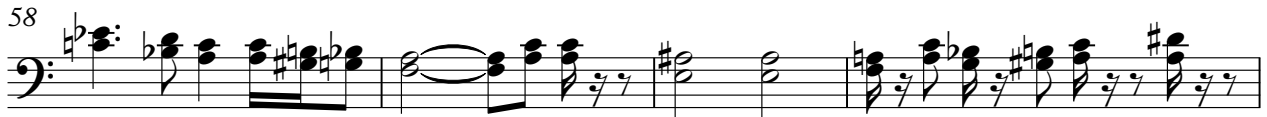

62

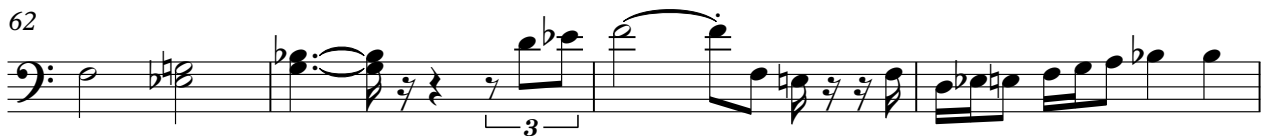

66

69

TUBA

Gebroeders Grimm - Ik Wil Met Jou Wel Even Poolen 1

♩ = 115,002014

2 3

6

9 3

12 6

16 6

20 6 6

24

28

32

36 3 6

V.S.

39

43

46

50

54

59

62

65

69

73

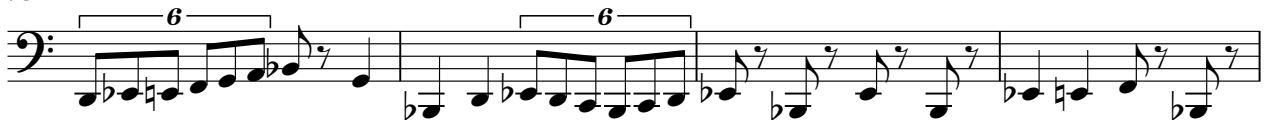

TUBA

77

80

84

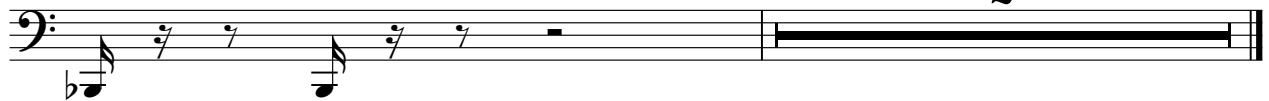

Gebroeders Grimm - Ik Wil Met Jou Wel Even Poolen 1

DRUMS

♩ = 115,002014

2

5

7

8

9

10

12

15

17

20

V.S.

DRUMS

23

3

6

25

6

6

26

6

6

3

27

6

6

29

6

3

31

6

3

34

6

3

6

6

36

6

6

6

6

37

6

6

40

6

3

DRUMS

42

44

47

50

52

53

55

57

60

62

V.S.

63

6

65

6 6 3

68

6 6

70

6 3

73

6

76

3 6

79

6 6

81

6 6

83

6 6 2

♩ = 115,002014

7

12

16

19

24

28

30

33

37

41

V.S.

45

49

54

56

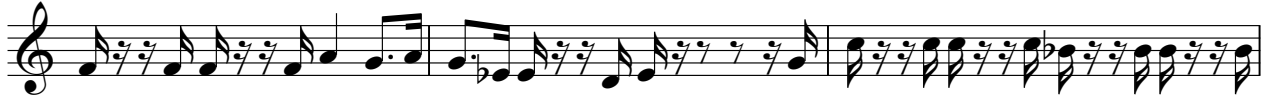

59

62

66

70

73

77

81

84

ORGAN 1

Gebroeders Grimm - Ik Wil Met Jou Wel Even Poolen 1

♩ = 115,002014

2

2

3

6

9

12

16

20

24

28

32

V.S.

35

38

42

46

50

54

58

62

65

69

73

77

80

84

CELESTA

Gebroeders Grimm - Ik Wil Met Jou Wel Even Poolen 1

♩ = 115,002014

7

12

17

21

27

38

43

47

V.S.

CELESTA

53

65

70

74

79

84

Gebroeders Grimm - Ik Wil Met Jou Wel Even Poolen 1

BRASS 1

♩ = 115,002014

2

7

11

14

17

20

23

26

29 3

35 3

39 6

43 3

45

48 6

51

55 4

62 3

66

69

72

76

79

81

84
