

♩ = 166,000366

Oboe

Alto Saxophone

HitBit

Percussion

Jazz Guitar

Electric Guitar

Electric Bass

Percussive Organ

Percussive Organ

♩ = 166,000366

Tape Sampler Keyboard [Strings]

4

Ob.

Perc.

7

Ob.

Perc.

10

Ob.

Perc.

13

Ob.

Perc.

16

Ob.

Alto Sax.

Perc.

E. Bass

Perc. Organ

19

Ob.

Alto Sax.

Perc.

J. Gtr.

E. Gtr.

E. Bass

Perc. Organ

Perc. Organ

21

Ob.

Alto Sax.

Perc.

J. Gtr.

E. Gtr.

E. Bass

Perc. Organ

Perc. Organ

23

Ob.
Alto Sax.
Perc.
J. Gtr.
E. Gtr.
E. Bass
Perc. Organ
Perc. Organ

25

Ob.
Alto Sax.
Perc.
J. Gtr.
E. Gtr.
E. Bass
Perc. Organ
Perc. Organ

27

Ob.
Perc.
J. Gtr.
E. Gtr.
E. Bass
Perc. Organ
Perc. Organ

29

Ob.
Perc.
J. Gtr.
E. Gtr.
E. Bass
Perc. Organ
Perc. Organ

31

Ob.
Perc.
J. Gtr.
E. Gtr.
E. Bass
Perc. Organ
Perc. Organ
Tape Smp. Str

33

Ob.
Perc.
J. Gtr.
E. Gtr.
E. Bass
Perc. Organ
Perc. Organ
Tape Smp. Str

35

Ob.

Perc.

J. Gtr.

E. Gtr.

E. Bass

Perc. Organ

Perc. Organ

Tape Smp. Str

Double bar line

37

Ob.

Perc.

J. Gtr.

E. Gtr.

E. Bass

Perc. Organ

Perc. Organ

Tape Smp. Str

39

Ob.
Alto Sax.
Perc.
J. Gtr.
E. Gtr.
E. Bass
Perc. Organ
Perc. Organ

41

Ob.
Alto Sax.
Perc.
J. Gtr.
E. Gtr.
E. Bass
Perc. Organ
Perc. Organ

43

Ob.

Alto Sax.

Perc.

J. Gtr.

E. Gtr.

E. Bass

Perc. Organ

Perc. Organ

45

Ob.

Alto Sax.

Perc.

J. Gtr.

E. Gtr.

E. Bass

Perc. Organ

Perc. Organ

==

47

Ob.
Perc.
J. Gtr.
E. Gtr.
E. Bass
Perc. Organ
Perc. Organ

49

Ob.
Perc.
J. Gtr.
E. Gtr.
E. Bass
Perc. Organ
Perc. Organ

51

Ob.
Perc.
J. Gtr.
E. Gtr.
E. Bass
Perc. Organ
Perc. Organ
Tape Smp. Str.

Double bar line

53

Ob.
Perc.
J. Gtr.
E. Gtr.
E. Bass
Perc. Organ
Perc. Organ
Tape Smp. Str.

55

Ob.

Perc.

J. Gtr.

E. Gtr.

E. Bass

Perc. Organ

Tape Smp. Str

57

Alto Sax.

Perc.

J. Gtr.

E. Gtr.

E. Bass

Perc. Organ

Perc. Organ

Tape Smp. Str

60

62

64

Alto Sax.

Perc.

J. Gtr.

E. Gtr.

E. Bass

Perc. Organ

Perc. Organ

Tape Smp. Str

66

Alto Sax.

Perc.

J. Gtr.

E. Gtr.

E. Bass

Perc. Organ

Perc. Organ

Tape Smp. Str

68

Alto Sax.

Perc.

J. Gtr.

E. Gtr.

E. Bass

Perc. Organ

Perc. Organ

Tape Smp. Str

70

Alto Sax.

Perc.

J. Gtr.

E. Gtr.

E. Bass

Perc. Organ

Perc. Organ

Tape Smp. Str

72

Ob.

Alto Sax.

Perc.

J. Gtr.

E. Gtr.

E. Bass

Perc. Organ

Perc. Organ

Tape Smp. Str

75

Ob.

Alto Sax.

Perc.

J. Gtr.

E. Gtr.

E. Bass

Perc. Organ

Perc. Organ

77

Ob.

Alto Sax.

Perc.

J. Gtr.

E. Gtr.

E. Bass

Perc. Organ

Perc. Organ

==

79

Ob.
Alto Sax.
Perc.
J. Gtr.
E. Gtr.
E. Bass
Perc. Organ
Perc. Organ

81

Ob.
Alto Sax.
Perc.
J. Gtr.
E. Gtr.
E. Bass
Perc. Organ
Perc. Organ

83

Ob.

Perc.

J. Gtr.

E. Gtr.

E. Bass

Perc. Organ

Perc. Organ

85

Ob.

Perc.

J. Gtr.

E. Gtr.

E. Bass

Perc. Organ

Perc. Organ

Tape Smp. Str

88

Ob.
Perc.
J. Gtr.
E. Gtr.
E. Bass
Perc. Organ
Perc. Organ
Tape Smp. Str.

90

Ob.
Perc.
J. Gtr.
E. Gtr.
E. Bass
Perc. Organ
Perc. Organ
Tape Smp. Str.

92

Ob.
Perc.
J. Gtr.
E. Gtr.
E. Bass
Perc. Organ
Perc. Organ
Tape Smp. Str

This block contains the musical score for measures 92 and 93. The instruments are: Ob. (Oboe), Perc. (Percussion), J. Gtr. (Jazz Guitar), E. Gtr. (Electric Guitar), E. Bass (Electric Bass), Perc. Organ (Percussion Organ), and Tape Smp. Str. (Tape Sample Strings). The score includes a double bar line between measures 92 and 93.

94

Ob.
Perc.
J. Gtr.
E. Gtr.
E. Bass
Perc. Organ
Perc. Organ
Tape Smp. Str

This block contains the musical score for measures 94 and 95. The instruments are: Ob. (Oboe), Perc. (Percussion), J. Gtr. (Jazz Guitar), E. Gtr. (Electric Guitar), E. Bass (Electric Bass), Perc. Organ (Percussion Organ), and Tape Smp. Str. (Tape Sample Strings).

96

Ob.
Alto Sax.
Perc.
J. Gtr.
E. Gtr.
E. Bass
Perc. Organ
Perc. Organ

98

Ob.
Alto Sax.
Perc.
J. Gtr.
E. Gtr.
E. Bass
Perc. Organ
Perc. Organ

100

Ob.

Alto Sax.

Perc.

J. Gtr.

E. Gtr.

E. Bass

Perc. Organ

Perc. Organ

102

Ob.

Alto Sax.

Perc.

J. Gtr.

E. Gtr.

E. Bass

Perc. Organ

Perc. Organ

104

Ob.
Perc.
J. Gtr.
E. Gtr.
E. Bass
Perc. Organ
Perc. Organ

106

Ob.
Perc.
J. Gtr.
E. Gtr.
E. Bass
Perc. Organ
Perc. Organ

108

Ob.

Perc.

J. Gtr.

E. Gtr.

E. Bass

Perc. Organ

Perc. Organ

Tape Smp. Str

||

110

Ob.

Perc.

J. Gtr.

E. Gtr.

E. Bass

Perc. Organ

Perc. Organ

Tape Smp. Str

112

Ob.
Perc.
J. Gtr.
E. Gtr.
E. Bass
Perc. Organ
Perc. Organ
Tape Smp. Str.

114

Ob.
Perc.
J. Gtr.
E. Gtr.
E. Bass
Perc. Organ
Perc. Organ
Tape Smp. Str.

116

Ob.

Perc.

J. Gtr.

E. Gtr.

E. Bass

Perc. Organ

Perc. Organ

Tape Smp. Str

118

Ob.

Perc.

J. Gtr.

E. Gtr.

E. Bass

Perc. Organ

Tape Smp. Str

120

Ob.

Perc.

J. Gtr.

E. Gtr.

E. Bass

Perc. Organ

Perc. Organ

Tape Smp. Str

122

Alto Sax.

Perc.

J. Gtr.

E. Gtr.

E. Bass

Perc. Organ

Perc. Organ

Tape Smp. Str

124

Alto Sax.

Perc.

E. Gtr.

E. Bass

Perc. Organ

Oboe

♩ = 166,000366

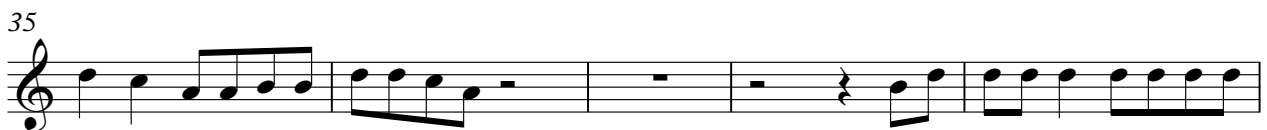

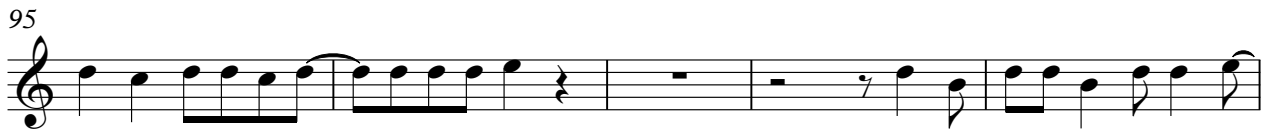
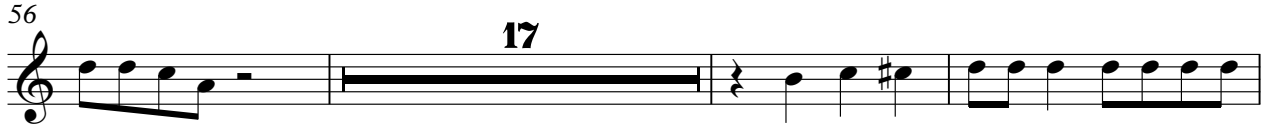

109

113

117

120

127

Alto Saxophone

♩ = 166,000366

16

21

26 13

42

46 10

59 6

69

73

78

82 14

2

Alto Saxophone

97

19

122

127

Percussion

♩ = 166,000366
HitBit

6

10

14

18

22

26

30

34

38

V.S.

Percussion

42

46

50

54

58

62

66

70

74

78

Percussion

82

86

90

94

98

102

106

109

113

117

V.S.

4

Percussion

121

124

127

An empty musical staff for measure 127, consisting of five lines and a double bar line at the end.

Jazz Guitar

♩ = 166,000366

18

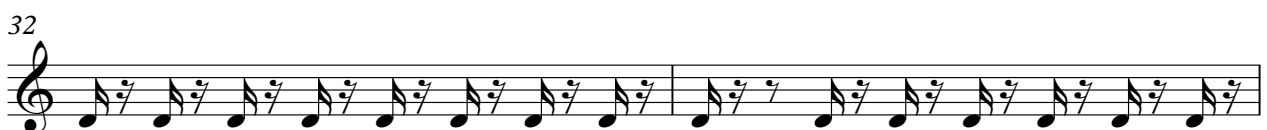

V.S.

59

61

63

65

67

69

71

73

76

78

V.S.

80

82

84

87

89

91

93

95

97

99

V.S.

122

127

An empty musical staff in treble clef, consisting of five horizontal lines and a vertical stem on the left side.

Electric Guitar

♩ = 166,000366

18

21

24

27

30

33

36

39

42

45

V.S.

48

51

54

58

62

65

68

71

75

78

81

84

88

91

94

97

100

103

105

108

112

115

118

121

124

59

64

68

72

77

82

87

92

96

100

104

109

114

119

123

127

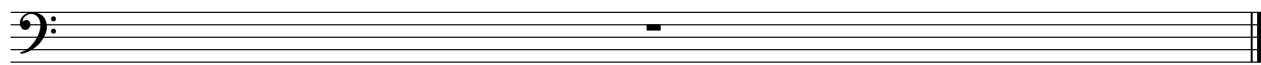

Percussive Organ

76

82

88

94

100

106

113

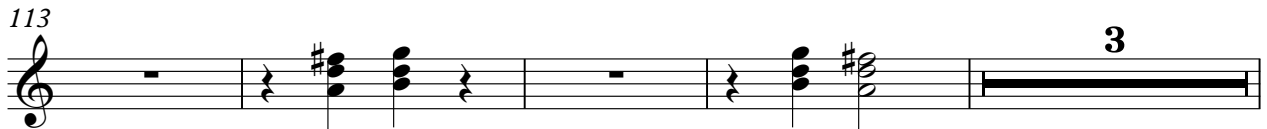

120

127

Percussive Organ

♩ = 166,000366

16

20

23

26

29

32

35

38

41

V.S.

Percussive Organ

101

104

108

111

114

117

120

123

127

Tape Sampler Keyboard [Strings]

♩ = 166,000366

30

38 **12**

57

65

74 **13**

94 **13**

113

119 **4**

127
