

♩ = 167,000198

Alto Flute

Tenor Saxophone

Percussion

Electric Guitar

Fretless Electric Bass

Alto

Percussive Organ

Percussive Organ

♩ = 167,000198

Percussive Organ

Solo

BRUTTOSO

5

A. Fl.

Perc.

9

A. Fl.

Perc.

13

A. Fl.

Perc.

17

A. Fl.

Ten. Sax.

Perc.

E. Gtr.

E. Bass

Perc. Organ

Solo

20

A. Fl.

Ten. Sax.

Perc.

E. Gtr.

E. Bass

Perc. Organ

Perc. Organ

Solo

23

A. Fl.

Ten. Sax.

Perc.

E. Gtr.

E. Bass

Perc. Organ

Perc. Organ

Solo

26

A. Fl.

Ten. Sax.

Perc.

E. Gtr.

E. Bass

Perc. Organ

Perc. Organ

Solo

29

A. Fl.

Perc.

E. Gtr.

E. Bass

A.

Perc. Organ

Perc. Organ

Solo

32

A. Fl.

Perc.

E. Gtr.

E. Bass

A.

Perc. Organ

Perc. Organ

Solo

35

A. Fl.

Perc.

E. Gtr.

E. Bass

A.

Perc. Organ

Perc. Organ

Solo

38

A. Fl.

Ten. Sax.

Perc.

E. Gtr.

E. Bass

Perc. Organ

Perc. Organ

Solo

41

A. Fl.

Ten. Sax.

Perc.

E. Gtr.

E. Bass

Perc. Organ

Perc. Organ

Solo

44

A. Fl.
Ten. Sax.
Perc.
E. Gtr.
E. Bass
Perc. Organ
Perc. Organ
Solo

47

A. Fl.
Perc.
E. Gtr.
E. Bass
Perc. Organ
Perc. Organ
Solo

50

A. Fl.

Perc.

E. Gtr.

E. Bass

A.

Perc. Organ

Perc. Organ

Solo

53

A. Fl.

Perc.

E. Gtr.

E. Bass

A.

Perc. Organ

Perc. Organ

Solo

56

A. Fl.

Ten. Sax.

Perc.

E. Gtr.

E. Bass

A.

Perc. Organ

Perc. Organ

Solo

59

Perc.

E. Gtr.

E. Bass

Perc. Organ

Perc. Organ

Perc. Organ

Solo

62

Perc.

E. Gtr.

E. Bass

Perc. Organ

Perc. Organ

Perc. Organ

Solo

65

Ten. Sax.

Perc.

E. Gtr.

E. Bass

Perc. Organ

Perc. Organ

Perc. Organ

Solo

68

Ten. Sax.

Perc.

E. Gtr.

E. Bass

Perc. Organ

Perc. Organ

Solo

71

Ten. Sax.

Perc.

E. Gtr.

E. Bass

Perc. Organ

Perc. Organ

Solo

74

A. Fl.
Ten. Sax.
Perc.
E. Gtr.
E. Bass
Perc. Organ
Perc. Organ
Solo

This section of the score covers measures 74, 75, and 76. It features a multi-staff arrangement. The Alto Flute (A. Fl.) and Tenor Saxophone (Ten. Sax.) parts are in the upper staves. The Percussion (Perc.) part is on a drum set. The Electric Guitar (E. Gtr.) and Electric Bass (E. Bass) parts are in the lower staves. There are two Percussion Organ parts, one in the upper and one in the lower staves. A Solo part is also present. The music is in a key with one sharp (F#) and a 4/4 time signature. Measure 74 shows the A. Fl. and Ten. Sax. entering with a melodic line. The Perc. part has a complex rhythmic pattern. The E. Gtr. and Perc. Organ parts provide harmonic support with chords and arpeggios. The E. Bass part has a steady bass line. The Solo part is mostly rests.

77

A. Fl.
Ten. Sax.
Perc.
E. Gtr.
E. Bass
Perc. Organ
Perc. Organ
Solo

This section of the score covers measures 77, 78, and 79. It continues the multi-staff arrangement from the previous section. The A. Fl. and Ten. Sax. parts continue their melodic lines. The Perc. part maintains its rhythmic pattern. The E. Gtr. and Perc. Organ parts provide harmonic support. The E. Bass part has a steady bass line. The Solo part is mostly rests. The music is in a key with one sharp (F#) and a 4/4 time signature. Measure 77 shows the A. Fl. and Ten. Sax. entering with a melodic line. The Perc. part has a complex rhythmic pattern. The E. Gtr. and Perc. Organ parts provide harmonic support with chords and arpeggios. The E. Bass part has a steady bass line. The Solo part is mostly rests.

80

A. Fl.
Ten. Sax.
Perc.
E. Gtr.
E. Bass
Perc. Organ
Perc. Organ
Solo

83

A. Fl.
Perc.
E. Gtr.
E. Bass
Perc. Organ
Perc. Organ
Solo

86

A. Fl.

Perc.

E. Gtr.

E. Bass

A.

Perc. Organ

Perc. Organ

Solo

89

A. Fl.

Perc.

E. Gtr.

E. Bass

A.

Perc. Organ

Perc. Organ

Solo

92

A. Fl.

Perc.

E. Gtr.

E. Bass

A.

Perc. Organ

Perc. Organ

Solo

95

A. Fl.

Ten. Sax.

Perc.

E. Gtr.

E. Bass

Perc. Organ

Perc. Organ

Solo

98

A. Fl.

Ten. Sax.

Perc.

E. Gtr.

E. Bass

Perc. Organ

Perc. Organ

Solo

101

A. Fl.

Ten. Sax.

Perc.

E. Gtr.

E. Bass

Perc. Organ

Perc. Organ

Solo

104

A. Fl. Perc. E. Gtr. E. Bass Perc. Organ Perc. Organ Solo

107

A. Fl. Perc. E. Gtr. E. Bass A. Perc. Organ Perc. Organ Solo

110

A. Fl.

Perc.

E. Gtr.

E. Bass

A.

Perc. Organ

Perc. Organ

Solo

113

A. Fl.

Perc.

E. Gtr.

E. Bass

A.

Perc. Organ

Perc. Organ

Solo

116

A. Fl.
Perc.
E. Gtr.
E. Bass
A.
Perc. Organ
Perc. Organ
Solo

119

A. Fl.
Perc.
E. Gtr.
E. Bass
A.
Perc. Organ
Perc. Organ
Solo

122

A. Fl.

Ten. Sax.

Perc.

E. Gtr.

E. Bass

A.

Perc. Organ

Perc. Organ

Solo

124

A. Fl.

Ten. Sax.

Perc.

E. Gtr.

E. Bass

A.

Perc. Organ

Perc. Organ

Solo

Alto Flute

♩ = 167,000198

6

10

14

19

24

29

32

35

39

101

105

109

113

116

119

121

Tenor Saxophone

♩ = 167,000198

16

21

26 13

42

47 10 7

66

70

75

80

82 13

2

Tenor Saxophone

97

103

19

124

Percussion

♩ = 167,000198

2

8

14

19

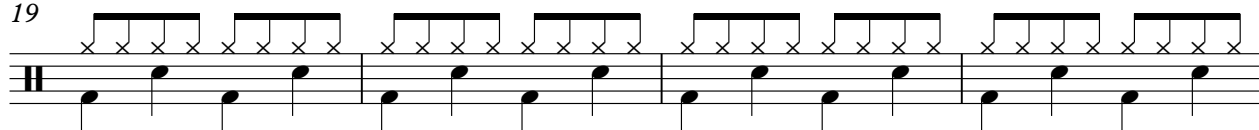

23

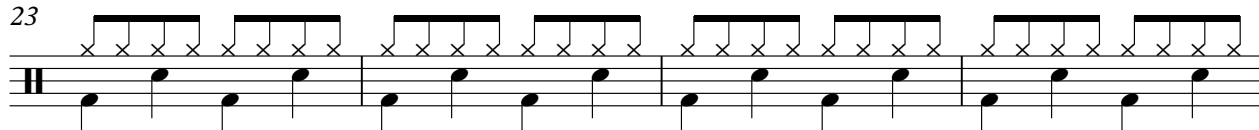

27

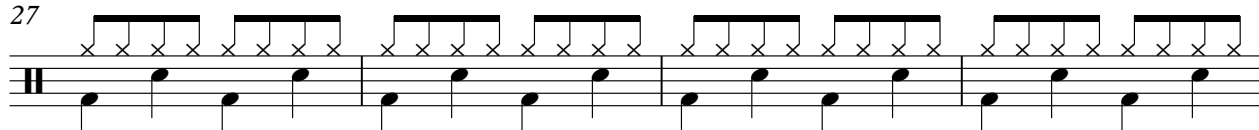

31

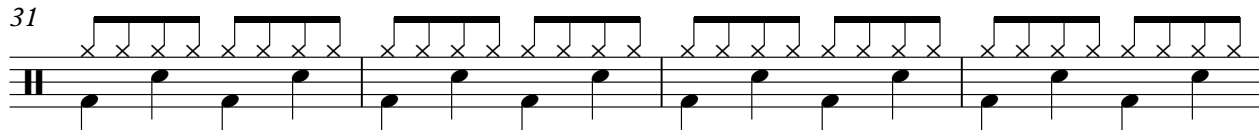

35

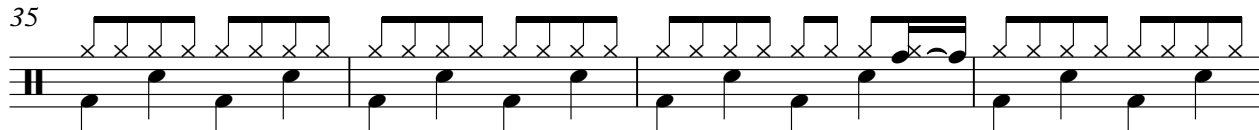

39

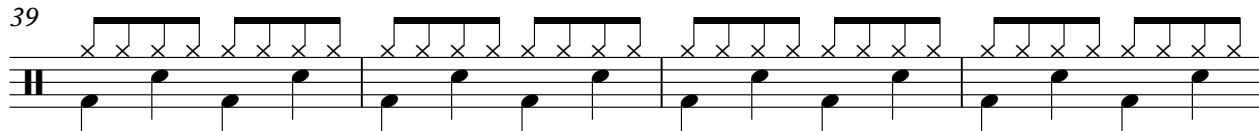

43

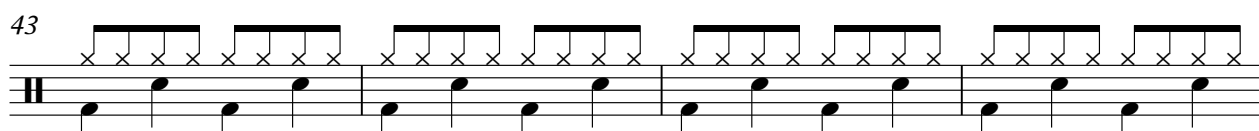

V.S.

Percussion

47

51

55

59

63

67

71

75

79

83

Percussion

87

91

95

99

103

107

110

114

118

122

V.S.

4

124

Percussion

Electric Guitar

♩ = 167,000198

16

20

23

26

29

32

35

38

41

44

V.S.

47

50

53

56

60

63

66

69

72

75

78

81

84

88

91

94

97

100

103

105

Fretless Electric Bass

♩ = 167,000198

16

20

24

28

32

36

40

44

48

52

V.S.

56

56 57 58 59

60

60 61 62 63

64

64 65 66 67

68

68 69 70 71

72

72 73 74 75

76

76 77 78 79

80

80 81 82 83

84

84 85 86 87

89

89 90 91 92

93

93 94 95 96

97

101

105

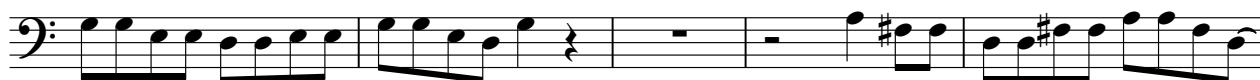

110

114

118

122

125

Alto

♩ = 167,000198

29

33

13

50

54

30

87

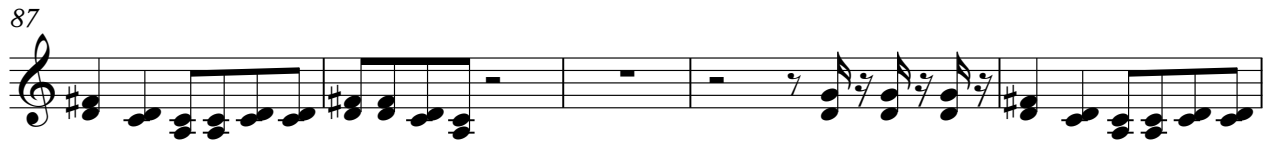

92

15

110

114

118

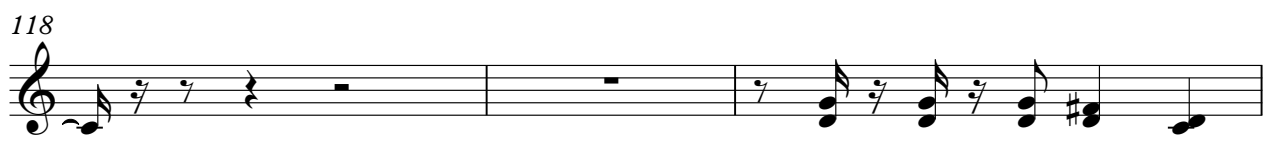

121

4

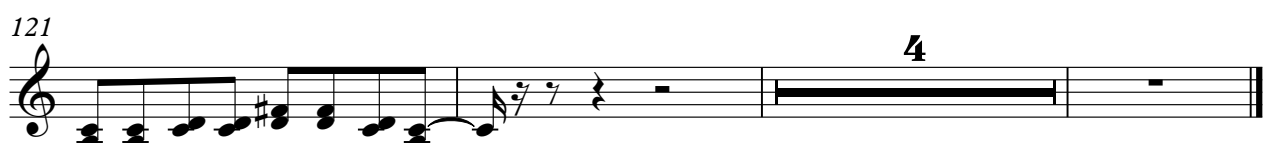

Percussive Organ

♩ = 167,000198

16

20

23

26

29

32

35

38

41

44

V.S.

Percussive Organ

47

50

53

56

60

63

66

69

72

75

78

81

84

88

91

94

97

100

103

105

108

111

114

117

120

123

Percussive Organ

♩ = 167,000198

19

24

30

2

37

43

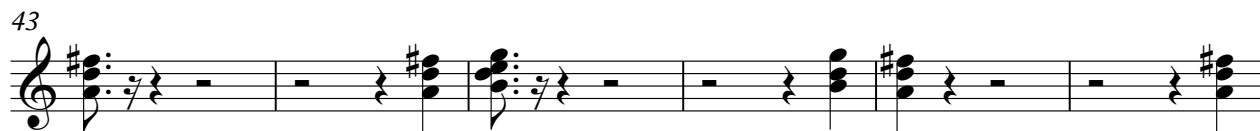

49

54

3

59

Percussive Organ

64

70

76

83

89

95

101

108

114

122

Percussive Organ

♩ = 167,000198

57

61

65

60

60

Solo

♩ = 167,000198
BRUTTOSO

16

23

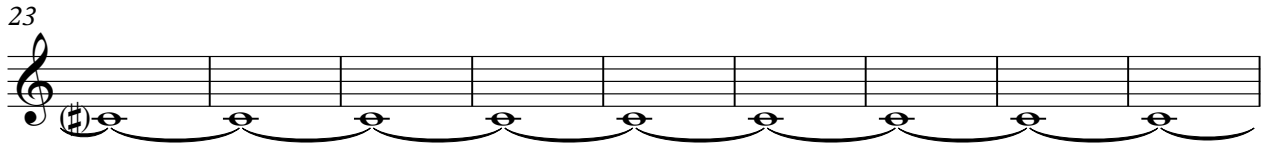

32

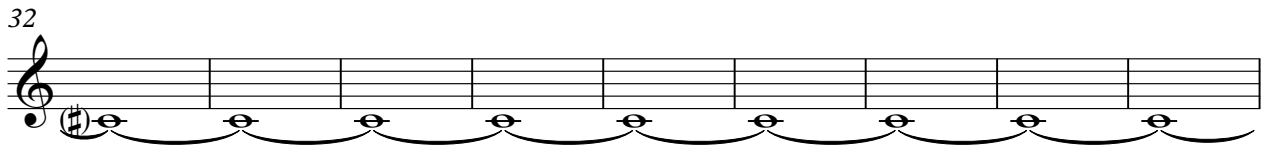

41

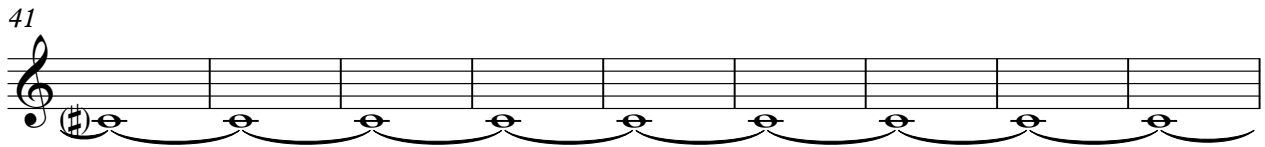

50

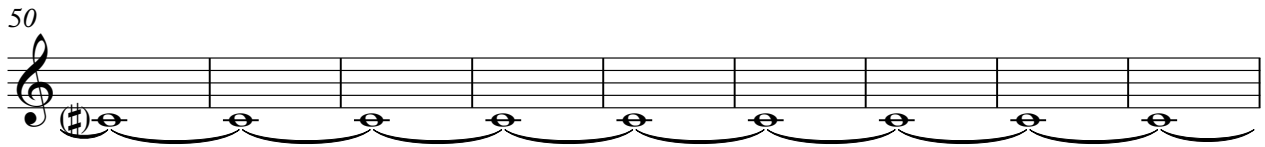

59

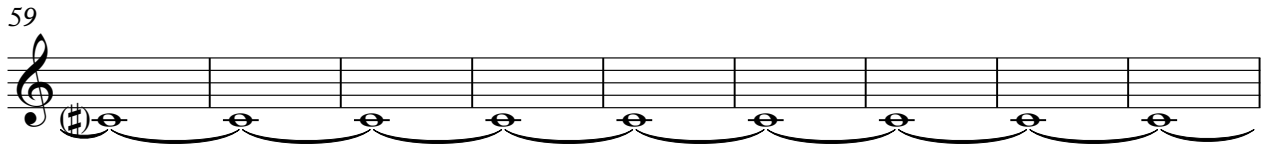

68

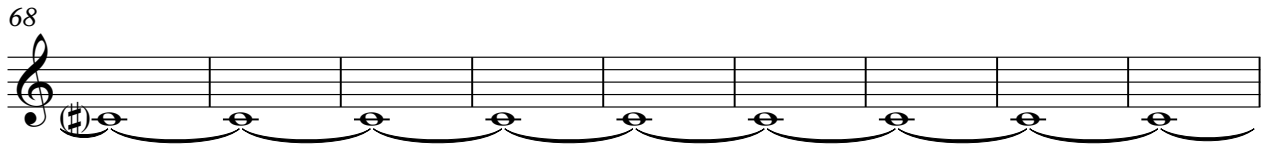

77

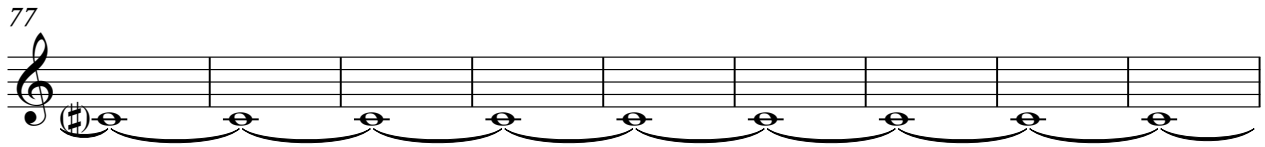

86

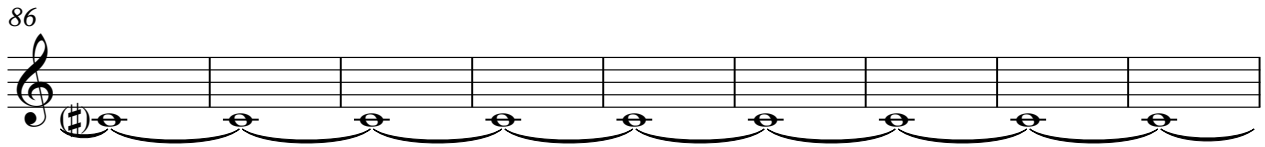

95

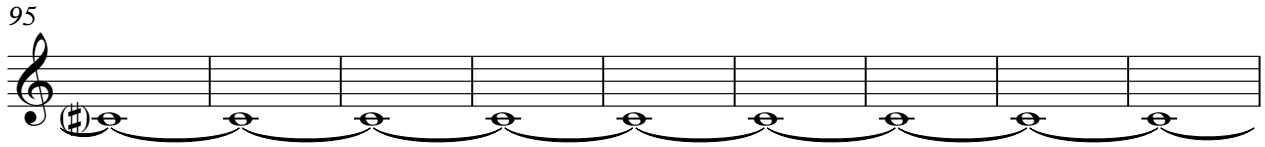

V.S.

2

Solo

104

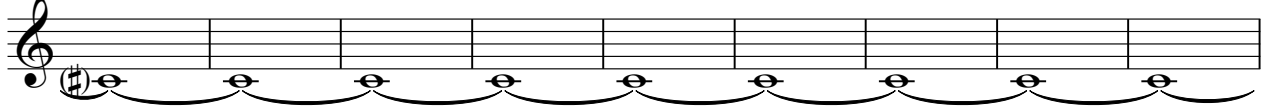

113

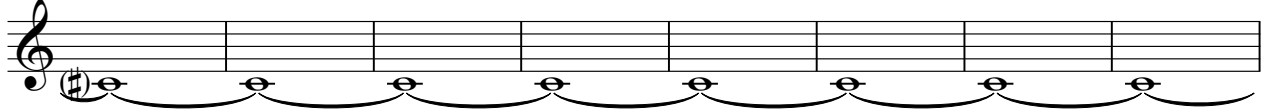

121

