

Gene Kelly - Singing In The Rain From `Singing In The Rain`

♩ = 140,000473

FLUTE

FR.HORN

DRUMS

GLOCKENSPL

MELODY

ACOU BASS

♩ = 140,000473

MT TRUMPET

PIZZICATO

STRINGS

STRINGS

4

6

8

FLUTE

GLOCKENSPL

MELODY

ACOU BASS

PIZZICATO

STRINGS

STRINGS

10

FLUTE

GLOCKENSPL

MELODY

ACOU BASS

PIZZICATO

STRINGS

STRINGS

12

FLUTE

GLOCKENSPL

MELODY

ACOU BASS

PIZZICATO

STRINGS

STRINGS

14

FLUTE

GLOCKENSPL

MELODY

ACOU BASS

PIZZICATO

STRINGS

STRINGS

16

FLUTE

GLOCKENSPL

MELODY

ACOU BASS

PIZZICATO

STRINGS

STRINGS

18

FLUTE

GLOCKENSPL

MELODY

ACOU BASS

PIZZICATO

STRINGS

STRINGS

20

FLUTE

GLOCKENSPL

MELODY

ACOU BASS

PIZZICATO

STRINGS

STRINGS

22

FLUTE

FR.HORN

DRUMS

GLOCKENSPL

MELODY

ACOU BASS

PIZZICATO

STRINGS

STRINGS

24

FR.HORN

DRUMS

MELODY

ACOU BASS

MT TRUMPET

PIZZICATO

STRINGS

STRINGS

27

DRUMS

MELODY

ACOU BASS

MT TRUMPET

PIZZICATO

STRINGS

STRINGS

30

FLUTE
DRUMS
MELODY
ACOU BASS
PIZZICATO
STRINGS
STRINGS

32

FLUTE
DRUMS
MELODY
ACOU BASS
PIZZICATO
STRINGS
STRINGS

34

FLUTE
DRUMS
MELODY
ACOU BASS
PIZZICATO
STRINGS
STRINGS

36

FLUTE
DRUMS
MELODY
ACOU BASS
MT TRUMPET
PIZZICATO
STRINGS
STRINGS

38

FLUTE

DRUMS

MELODY

ACOU BASS

MT TRUMPET

PIZZICATO

STRINGS

40

FLUTE

FR. HORN

DRUMS

MELODY

ACOU BASS

PIZZICATO

STRINGS

42

FLUTE

FR.HORN

DRUMS

MELODY

ACOU BASS

PIZZICATO

STRINGS

STRINGS

44

FLUTE

FR.HORN

DRUMS

MELODY

ACOU BASS

PIZZICATO

STRINGS

STRINGS

46

FLUTE
FR.HORN
DRUMS
MELODY
ACOU BASS
PIZZICATO
STRINGS
STRINGS

49

FLUTE
FR.HORN
DRUMS
MELODY
ACOU BASS
PIZZICATO
STRINGS
STRINGS

52

FLUTE

FR. HORN

DRUMS

MELODY

ACOU BASS

PIZZICATO

STRINGS

STRINGS

55

FR. HORN

DRUMS

MELODY

ACOU BASS

PIZZICATO

STRINGS

STRINGS

57

FR. HORN

DRUMS

MELODY

ACOU BASS

PIZZICATO

STRINGS

STRINGS

59

FR. HORN

DRUMS

MELODY

ACOU BASS

PIZZICATO

STRINGS

STRINGS

61

FLUTE

FR.HORN

DRUMS

GLOCKENSPL

MELODY

ACOU BASS

PIZZICATO

STRINGS

STRINGS

64

FLUTE

DRUMS

GLOCKENSPL

MELODY

ACOU BASS

PIZZICATO

STRINGS

STRINGS

66

FLUTE

DRUMS

GLOCKENSPL

MELODY

ACOU BASS

PIZZICATO

STRINGS

STRINGS

68

FLUTE
DRUMS
GLOCKENSPL
MELODY
ACOU BASS
PIZZICATO
STRINGS
STRINGS

70

FLUTE
DRUMS
GLOCKENSPL
MELODY
ACOU BASS
PIZZICATO
STRINGS
STRINGS

72

FLUTE
DRUMS
GLOCKENSPL
MELODY
ACOU BASS
PIZZICATO
STRINGS
STRINGS

74

FLUTE
DRUMS
GLOCKENSPL
MELODY
ACOU BASS
PIZZICATO
STRINGS
STRINGS

76

FLUTE

DRUMS

GLOCKENSPL

MELODY

ACOU BASS

PIZZICATO

STRINGS

STRINGS

78

FLUTE

FR.HORN

DRUMS

GLOCKENSPL

MELODY

ACOU BASS

PIZZICATO

STRINGS

STRINGS

80

FR.HORN

DRUMS

MELODY

ACOU BASS

MT TRUMPET

PIZZICATO

STRINGS

STRINGS

83

DRUMS

MELODY

ACOU BASS

MT TRUMPET

PIZZICATO

STRINGS

STRINGS

86

FLUTE

DRUMS

MELODY

ACOU BASS

PIZZICATO

STRINGS

STRINGS

88

FLUTE

DRUMS

MELODY

ACOU BASS

PIZZICATO

STRINGS

STRINGS

90

FLUTE

DRUMS

MELODY

ACOU BASS

PIZZICATO

STRINGS

STRINGS

92

FLUTE

DRUMS

GLOCKENSPL

MELODY

ACOU BASS

PIZZICATO

STRINGS

STRINGS

94

FLUTE
DRUMS
GLOCKENSPL
ACOU BASS
PIZZICATO
STRINGS
STRINGS

96

FLUTE
DRUMS
GLOCKENSPL
ACOU BASS
PIZZICATO
STRINGS
STRINGS

97

FLUTE

DRUMS

GLOCKENSPL

ACOU BASS

PIZZICATO

STRINGS

STRINGS

FLUTE

Gene Kelly - Singing In The Rain From `Singing In The F

♩ = 140,000473

5

7

10

13

15

17

19

21

8

31

33

35

37

40

43

46

50

54

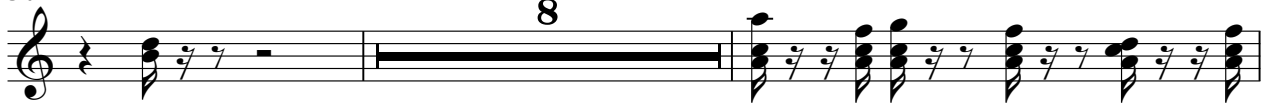

64

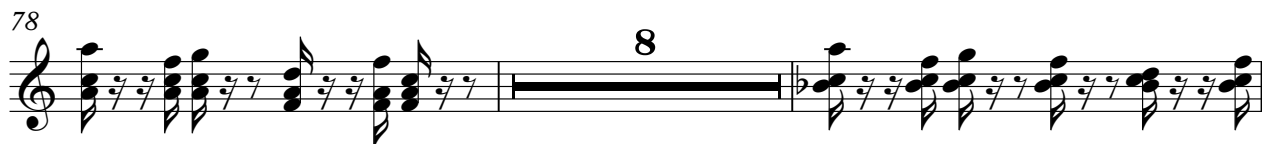

FLUTE

96

FR.HORN

Gene Kelly - Singing In The Rain From `Singing In The F

♩ = 140,000473

20

25

13

43

50

57

62

15

80

17

DRUMS

Gene Kelly - Singing In The Rain From `Singing In The F

♩ = 140,000473

21

26

32

37

42

47

52

57

60

DRUMS

63

68

74

79

85

90

95

♩ = 140,000473

5

7

9

11

13

15

17

19

21

40

GLOCKENSPL

97

MELODY

Gene Kelly - Singing In The Rain From `Singing In The F

♩ = 140,000473

4

10

15

21

25

29

34

3

MELODY

3

90

3

6

ACOU BASS

Gene Kelly - Singing In The Rain From `Singing In The F

♩ = 140,000473

6

10

15

20

24

29

34

39

43

V.S.

47

51

55

59

64

68

73

78

82

87

92

95

MT TRUMPET

Gene Kelly - Singing In The Rain From `Singing In The f

♩ = 140,000473

24 9

37

43

39

43 16

PIZZICATO

Gene Kelly - Singing In The Rain From `Singing In The F

♩ = 140,000473

PIZZICATO

59

62

66

69

72

75

78

81

PIZZICATO

85

88

91

94

96

STRINGS

Gene Kelly - Singing In The Rain From `Singing In The F

♩ = 140,000473

8

15

21

27

33

38

STRINGS

46

52

59

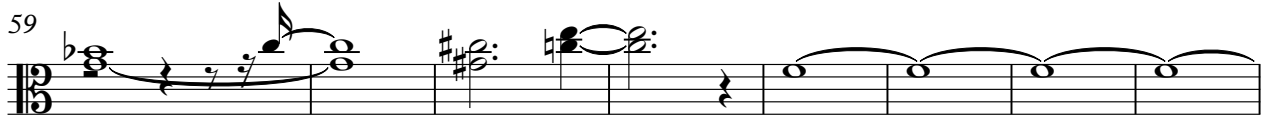

67

73

79

86

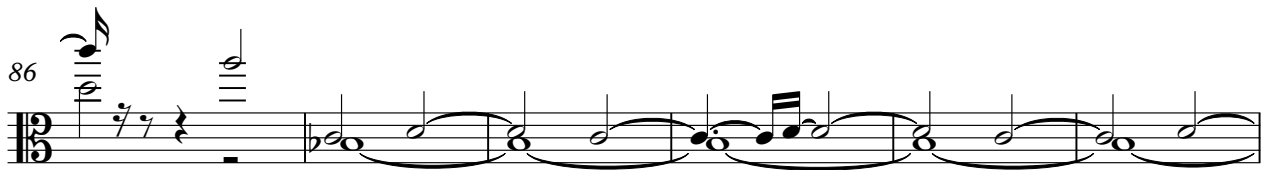

92

96

STRINGS

Gene Kelly - Singing In The Rain From `Singing In The F

♩ = 140,000473

9

16

23

30

36

44

52

2

STRINGS

60

66

73

80

86

92

2