

Gene Kelly - True Love

♩ = 920000920

The bottom section features:

♩ = 920000920

7

Perc.

Kora

E. Bass

Band.

FM

Pad 1

Vla.

Vla.

Vla.

Vla.

3

3

4

9

Perc.

Kora

E. Bass

FM

Pad 1

11

3

Perc.

Kora

E. Bass

FM

Pad 1

13

Perc. Kora E. Bass Band. FM Pad 1 Vla. Vla. Vla. Vla.

3

15

Perc.

Kora

E. Bass

Hpsd.

Hpsd.

Band.

FM

Pad 1

Vla.

Vla.

Vla.

Vla.

17

Perc. Kora E. Bass Hpsd. Hpsd. Band. FM Pad 1 Vla. Vla. Vla. Vla.

19

- Perc.**: Percussion part with a snare drum and a tom-tom. It features a rhythmic pattern of eighth and sixteenth notes with 'x' marks above the notes indicating specific sounds.
- Kora**: Kora part in treble clef, featuring a melodic line with eighth and sixteenth notes, often beamed together, and some longer notes.
- E. Bass**: Electric Bass part in bass clef, playing a simple bass line with quarter and eighth notes.
- Hpsd.**: Harpsichord part in treble clef, playing chords and single notes.
- Hpsd.**: Harpsichord part in bass clef, playing chords and single notes.
- Band.**: Band part in treble clef, playing chords and single notes.
- FM**: Fiddle part in treble clef, playing chords and single notes.
- Pad 1**: Pad part in treble clef, playing chords and single notes.
- Vla.**: Viola part in bass clef, playing a melodic line with quarter and eighth notes.

21

Perc.

Kora

E. Bass

Hpsd.

Hpsd.

Band.

FM

Pad 1

Vla.

Vla.

Vla.

Vla.

3

23

Perc.

Kora

E. Bass

Hpsd.

Hpsd.

Band.

FM

Pad 1

Vla.

Vla.

Vla.

Vla.

25

Perc. Kora E. Bass Hpsd. Hpsd. Band FM Pad 1 Vla.

27

Perc. Kora E. Bass Hpsd. Hpsd. Band. FM Pad 1 Vla. Vla. Vla. Vla.

3

29

Perc.

Kora

E. Bass

Hpsd.

Hpsd.

FM

Pad 1

Vla.

Vla.

Vla.

Vla.

31

- Perc.**: Features a complex rhythmic pattern with various note values and rests.
- Kora**: A melodic line with a mix of eighth and sixteenth notes, including some grace notes.
- E. Bass**: A simple bass line with a few notes and a longer note in the second measure.
- Hpsd.**: Two staves of harpsichord, playing chords and single notes.
- FM**: Flute and Mute, playing a melodic line with some sustained notes.
- Vla.**: Four staves of violas, with the top two playing sustained chords and the bottom two playing a melodic line.

33

Perc. Kora E. Bass Hpsd. Hpsd. Band. FM Pad 1 Vla. Vla. Vla. Vla.

34

Perc. Kora E. Bass Hpsd. Hpsd. Band. FM Pad 1 Vla. Vla. Vla. Vla.

36

- Perc.**: Percussion part with rhythmic patterns and accents.
- Kora**: Kora part with complex rhythmic patterns and melodic lines.
- E. Bass**: Electric Bass part with a simple melodic line.
- Hpsd.**: Two Harpsichord parts with chordal accompaniment.
- Band.**: Band part with a simple melodic line.
- FM**: Fretless Mandolin part with a sustained chord in the second measure.
- Pad 1**: Pad part with a simple melodic line.
- Vla.**: Four Violin parts with various melodic and harmonic lines.

38

Perc.

Kora

E. Bass

Hpsd.

Hpsd.

Band.

FM

Pad 1

Vla.

Vla.

Vla.

Vla.

40

Perc. Kora E. Bass Hpsd. Hpsd. Band. FM Vla. Vla. Vla. Vla.

42

Perc.

Kora

E. Bass

Hpsd.

Hpsd.

Band.

FM

Pad 1

Vla.

Vla.

Vla.

Vla.

44 21

46

Perc. Kora E. Bass Hpsd. Hpsd. Band. FM Vla. Vla. Vla. Vla.

48 3

50

Perc. Kora E. Bass Hpsd. Hpsd. Band. FM Pad 1 Vla. Vla. Vla.

3

52

54

The musical score consists of the following parts:

- Perc.**: Percussion part with a drum set icon and rhythmic notation.
- Kora**: Kora part in treble clef with a key signature of one flat and a complex rhythmic pattern.
- E. Bass**: Electric Bass part in bass clef with a key signature of one flat and a simple rhythmic pattern.
- Hpsd.**: Harpsichord part in treble clef with a key signature of one flat and a complex rhythmic pattern.
- FM**: Fretless Mandolin part in treble clef with a key signature of one flat and a complex rhythmic pattern.
- Pad 1**: Pad part in treble clef with a key signature of one flat and a complex rhythmic pattern.
- Vla.**: Four Violin parts in bass clef with a key signature of one flat and a complex rhythmic pattern.

56

- Perc.**: Percussion part with rhythmic patterns and accents.
- Kora**: Kora part with a melodic line in treble clef.
- E. Bass**: Electric Bass part in bass clef.
- Hpsd.**: Harpsichord part, two staves in treble clef.
- Band.**: Band part in treble clef.
- FM**: Fretted Mandolin part in treble clef.
- Pad 1**: Pad 1 part in treble clef.
- Vla.**: Four Viola parts in bass clef.

57

Perc.

Kora

E. Bass

Hpsd.

Hpsd.

Band.

FM

Pad 1

Vla.

Vla.

Vla.

Vla.

58

Perc. Kora E. Bass Hpsd. Hpsd. Band. FM Pad 1 Vla. Vla. Vla. Vla.

60

Perc.

Kora

E. Bass

Hpsd.

Hpsd.

Band.

FM

Pad 1

Vla.

Vla.

Vla.

Vla.

62

Perc.

Kora

E. Bass

Hpsd.

Hpsd.

Band.

FM

Pad 1

Vla.

Vla.

Vla.

Vla.

64

Perc.

Kora

E. Bass

Hpsd.

Hpsd.

Band.

FM

Pad 1

Vla.

Vla.

Vla.

Vla.

66 $\text{♩} = 86,000542$ $\text{♩} = 81,000084$

Perc.

Kora

E. Bass

Hpsd.

Hpsd.

Band.

FM

Vla. $\text{♩} = 86,000542$ $\text{♩} = 81,000084$

Vla.

Vla.

Vla.

Detailed description of the musical score: The score is for measures 66-69. The Percussion part features a complex rhythmic pattern with accents and rests. The Kora part has a melodic line with a triplet in measure 68. The E. Bass part provides a simple harmonic accompaniment. The two Hpsd. parts play chords with rhythmic patterns. The Band part includes a melodic line with a sharp sign. The FM part has a single chord. The four Violin parts have various melodic and harmonic contributions, with some parts featuring long notes and others having rhythmic patterns. The tempo markings are $\text{♩} = 86,000542$ and $\text{♩} = 81,000084$.

♩ = 77,000076

♩ = 73,000694

♩ = 66,000069

67

Perc.

Kora

E. Bass

Band.

FM

Vla.

Vla.

Vla.

68 ♩ = 50,000000

Kora

E. Bass

Band.

FM

♩ = 50,000000

Vla.

Vla.

Vla.

Vla.

Gene Kelly - True Love

Percussion

♩ = 010000920

7

12

16

20

24

28

32

36

40

V.S.

2

Percussion

44

48

52

56

60

64

$\text{♩} = 86,000542$ $\text{♩} = 81,0000$

67

$\text{♩} = 77,0007,000694,000069$ $\text{♩} = 50,000000$

Gene Kelly - True Love

Kora

♩ = ♯10000000

7

10

13

16

19

22

25

27

29

32

V.S.

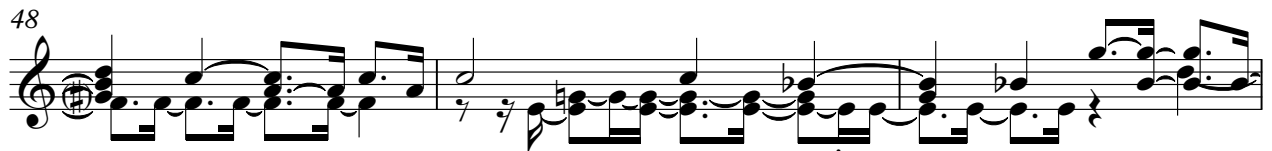
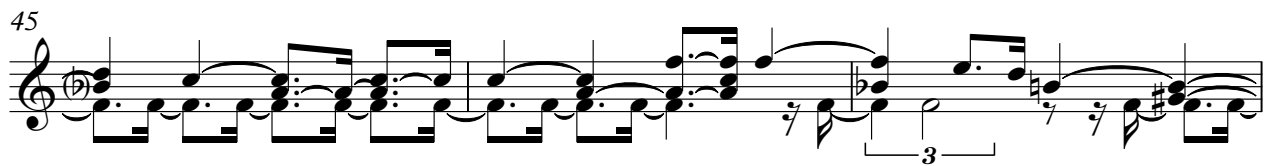
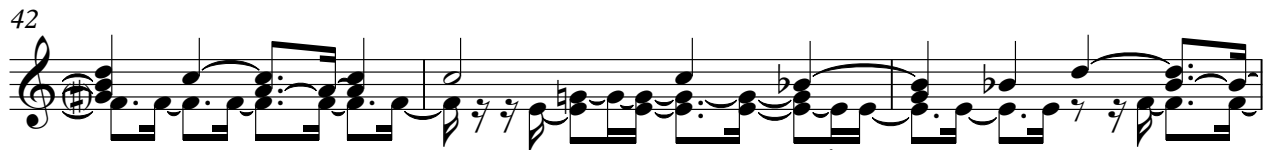

Kora

60

63

65

$\text{♩} = 86,000542,0007840,006994$ $\text{♩} = 50,000000$

69

2

Electric Bass

Gene Kelly - True Love

♩ = 920000920

8

14

19

24

30

Harpsichord

Gene Kelly - True Love

♩ = ♯200000000

15

19

23

27

31

35

39

43

47

51

V.S.

55

59

63

66

♩ = 86,000542 ♩ = 8♯,00082075♯,000900690

2

Harpichord

Gene Kelly - True Love

♩ = 120 000000
HitBit

15

18

21

24

27

30

33

36

40

43

V.S.

Bandoneon

Gene Kelly - True Love

♩ = ♯20000920

5

9

4

3

18

24

4

32

3

38

44

50

4

56

3

2

Bandoneon

60

64

♩ = 86,000542 ♩ = 87,000542 ♩ = 88,000542 ♩ = 89,000542 ♩ = 90,000542 ♩ = 91,000542 ♩ = 92,000542 ♩ = 93,000542 ♩ = 94,000542 ♩ = 95,000542 ♩ = 96,000542 ♩ = 97,000542 ♩ = 98,000542 ♩ = 99,000542 ♩ = 100,000542

69

2

♩ = ♯10000920

6

11

15

19

24

30

V.S.

34

40

45

50

55

59

65

♩ = 86,800000 87,900000 89,000000 90,100000 91,200000 92,300000 93,400000 94,500000 95,600000 96,700000 97,800000 98,900000 99,000000 100,000000 ♩ = 50,000000

69

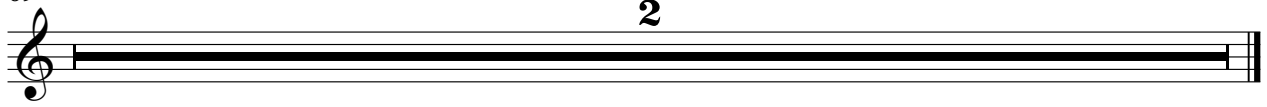

Pad 1 (New Age)

Gene Kelly - True Love

♩ = ♯20000920

7

11

15

20

25

30

34

39

3

3

49

54

58

63

♩ = 86 (0,17543,00,00,00)6950,000000

69

2

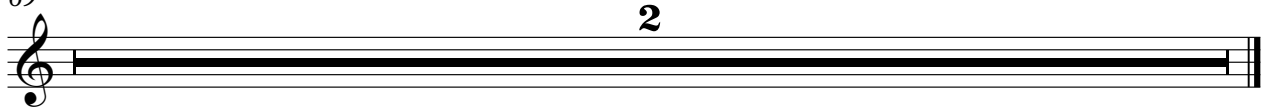

Viola

Gene Kelly - True Love

♩ = ♩♩♩♩♩♩♩♩♩♩

6

16

23

29

33

40

47

53

57

Viola

Gene Kelly - True Love

♩ = ♯120000920

7

17

24

30

35

42

51

55

58

2

Viola

♩ = 86,000008

62

♩ = 77,000076 ♩ = 73,000069 ♩ = 66,000069 ♩ = 50,000000

67

Viola

Gene Kelly - True Love

♩ = ♯120000920

7

17

24

31

37

45

53

57

2

63

Viola

$\text{♩} = 86,840,000,000,000,000$ $\text{♩} = 50,000,000$

69

2

Gene Kelly - True Love

Viola

♩ = 120 000920

6

5

17

24

30

36

42

49

55

61

V.S.

2

♩ = 86,000000 84,000000 84,000000 76

♩ = 73,000000 66,000000 69

♩ = 50,000000

66

Viola

69

2