

Vengaboys - Up And Down

0.0"
1.1,00
M original

♩ = 136,000153

4

6

8

10

13

Perc.

S. Bass

17

Perc.

Perc. Organ

S. Bass

S. Bass

Syn. Str.

20

Perc.

Perc. Organ

S. Bass

S. Bass

Syn. Str.

22

24

26

28

Perc.

Perc. Organ

S. Bass

S. Bass

Syn. Str.

30

Perc.

Perc. Organ

S. Bass

S. Bass

Syn. Str.

32

Perc.

Perc. Organ

S. Bass

S. Bass

Rev. Cym.

Syn. Str.

Double bar line

34

Perc.

S. Bass

S. Bass

Syn. Str.

Double bar line

36

S. Bass

S. Bass

Syn. Str.

Double bar line

38

40

42

44

46

48

Perc.

Perc. Organ

S. Bass

S. Bass

S. Bass

Syn. Str.

50

Perc.

Perc. Organ

S. Bass

S. Bass

S. Bass

Syn. Str.

52

Perc. Perc. Organ S. Bass S. Bass S. Bass Syn. Str.

54

Perc. Perc. Organ S. Bass S. Bass S. Bass Syn. Str.

56

Perc.

Perc. Organ

S. Bass

S. Bass

S. Bass

Syn. Str.

58

Perc.

Perc. Organ

S. Bass

S. Bass

S. Bass

Syn. Str.

60

Perc.

Perc. Organ

S. Bass

S. Bass

S. Bass

Syn. Str.

62

Perc.

Perc. Organ

S. Bass

S. Bass

S. Bass

Syn. Str.

64

Perc. Perc. Organ S. Bass S. Bass S. Bass Rev. Cym. Syn. Str.

66

Perc. S. Bass S. Bass Syn. Str. Vla.

68

70

72

74

76

78

80

82

84

86

88

90

92

94

Timp.

Perc.

S. Bass

S. Bass

Tape Smp. Str.

Syn. Str.

96

Timp.

Perc.

Perc. Organ

S. Bass

S. Bass

S. Bass

Tape Smp. Str.

Syn. Str.

98

Perc.

Perc. Organ

S. Bass

S. Bass

S. Bass

Tape Smp. Str.

Syn. Str.

100

Perc.

Perc. Organ

S. Bass

S. Bass

S. Bass

Tape Smp. Str.

Syn. Str.

102

Perc.

Perc. Organ

S. Bass

S. Bass

S. Bass

Tape Smp. Str

Syn. Str.

104

Perc.

Perc. Organ

S. Bass

S. Bass

S. Bass

Tape Smp. Str

Syn. Str.

106

Perc.

Perc. Organ

S. Bass

S. Bass

S. Bass

Tape Smp. Str.

Syn. Str.

108

Perc.

Perc. Organ

S. Bass

S. Bass

S. Bass

Tape Smp. Str.

Syn. Str.

110

Timp.

Perc.

Perc. Organ

S. Bass

S. Bass

S. Bass

Tape Smp. Str

Syn. Str.

112

114

116

118

Timp.

Perc.

Perc. Organ

S. Bass

S. Bass

S. Bass

Tape Smp. Str.

Syn. Str.

6 6

120

Timp.

Perc.

Perc. Organ

S. Bass

S. Bass

S. Bass

Tape Smp. Str

Syn. Str.

122

Perc.

Perc. Organ

S. Bass

S. Bass

S. Bass

Tape Smp. Str

Syn. Str.

124

126

127

Timp. *6 6*

Perc.

S. Bass

S. Bass

S. Bass

Tape Smp. Str.

Syn. Str.

Lead 1

Timpani

Vengaboys - Up And Down

♩ = 136,000153

94

97

119

127

129

Vengaboys - Up And Down

Percussion

♩ = 136,000153

5

9

14

20

24

28

32

39

44

48

52

56

60

64

68

74

78

82

86

90

94

99

103

107

111

115

119

V.S.

4

Percussion

123

126

129

Empty musical notation for measure 129, consisting of two staves with a double bar line at the end.

Percussive Organ

Vengaboys - Up And Down

♩ = 136,000153

17

17

21

25

29

32

9

9

43

47

51

55

58

62

65

97

101

105

109

113

117

121

124

Percussive Organ

129

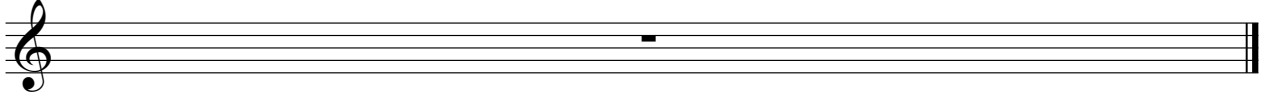

Vengaboys - Up And Down

Synth Bass

♩ = 136,000153

17

20

23

26

29

32

9

43

46

49

52

V.S.

55

58

61

64

30

96

99

102

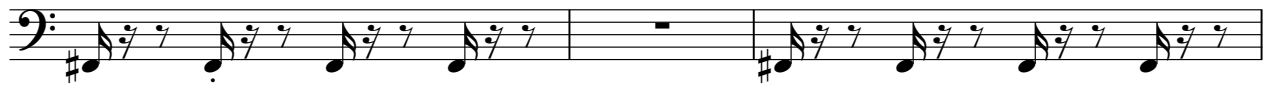

105

108

111

114

117

120

123

125

129

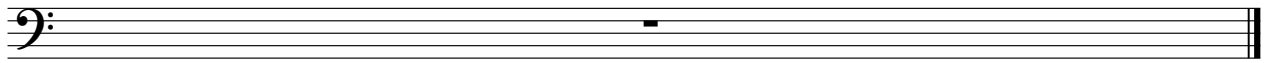

Vengaboys - Up And Down

Synth Bass

♩ = 136,000153

6

10 **23**

36

41 **31**

75

80

84

88

91

94 **31**

2

Synth Bass

127

Vengaboys - Up And Down

Synth Bass

♩ = 136,000153

2

9

13

17

20

22

24

26

28

30

V.S.

2

Synth Bass

32

35

39

42

44

46

48

50

52

54

Synth Bass 3

56

58

60

62

64

66

68

70

72

75

V.S.

79 Synth Bass

83

87

91

95

97

99

101

103

105

107 Synth Bass 5

109

111

113

115

117

119

121

123

125

V.S.

6

126

Synth Bass

129

Vengaboys - Up And Down

Synth Bass

♩ = 136,000153

42

44

46

48

50

52

54

56

58

60

V.S.

62

64

67

97

99

101

104

106

108

110

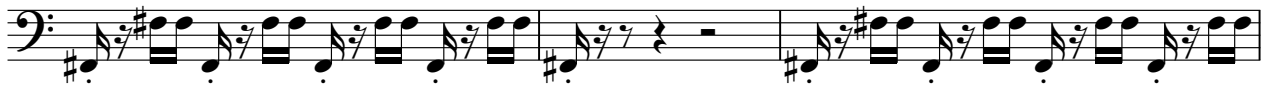

113

115

117

119

121

123

125

127

Reverse Cymbals

Vengaboys - Up And Down

♩ = 136,000153

9 22

34

31 20

86

42

Vengaboys - Up And Down

Tape Sampler Keyboard [Strings]

♩ = 136,000153

94

97

99

101

103

105

107

109

111

114

V.S.

117

120

123

125

129

Vengaboys - Up And Down

Synth Strings

♩ = 136,000153

2

4

6

8

10

20

23

26

29

32

V.S.

Synth Strings

V.S.

Synth Strings

113

116

119

122

125

127

Vengaboys - Up And Down

Lead 1 (Square)

♩ = 136,000153

8

8

9

10

11

115

11

12

13

129

129

Vengaboys - Up And Down

Lead 4 (Chiff)

♩ = 136,000153

2

5

8

11

64

77

80

83

86

89

92

35

2

Lead 4 (Chiff)

129

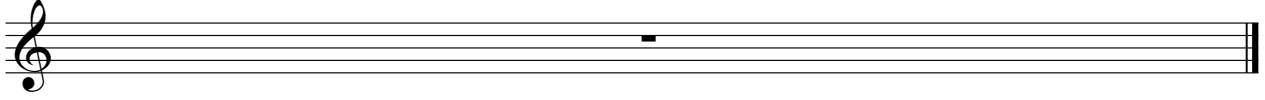

Vengaboys - Up And Down

Viola

♩ = 136,000153

66

3/4

73

50

2

3/4

129

3/4