

Gene Pitney - Hello Mary Lou

♩ = 167,660522

Percussion

Jazz Guitar

Jazz Guitar

Electric Bass

♩ = 167,660522

Orchestra Hit

Viola

Solo

5

7

9

Perc.

J. Gtr.

E. Bass

Solo

11

Perc.

J. Gtr.

E. Bass

Solo

13

Perc.

J. Gtr.

E. Bass

Solo

15

Perc.

J. Gtr.

E. Bass

Solo

6

3

6

17

Perc.

J. Gtr.

E. Bass

Solo

19

Perc.

J. Gtr.

E. Bass

Solo

21

Perc. J. Gtr. E. Bass Solo

23

Perc. J. Gtr. J. Gtr. E. Bass Vla. Solo

25

Perc.

J. Gtr.

J. Gtr.

E. Bass

Orch. Hit

Vla.

Solo

26

Perc.

J. Gtr.

J. Gtr.

E. Bass

Vla.

Solo

28

Perc.

J. Gtr.

J. Gtr.

E. Bass

Vla.

Solo

29

Perc.

J. Gtr.

J. Gtr.

E. Bass

Orch. Hit

Vla.

Solo

Measures 31-33:

- Perc.**: Measure 31 includes a 6-measure and a 3-measure rhythmic pattern. Measure 33 continues with a 6-measure pattern.
- J. Gtr.**: Measure 31 features a 6-measure melodic line. Measure 33 continues with a melodic line.
- E. Bass**: Measure 31 features a bass line with a 6-measure melodic line. Measure 33 continues with a bass line.
- Orch. Hit**: Measure 31 features a short melodic line. Measure 33 is silent.
- Vla.**: Measure 31 features a long melodic line. Measure 33 is silent.
- Solo**: Measure 31 features a melodic line. Measure 33 continues with a melodic line.

34

Perc.

J. Gtr.

J. Gtr.

E. Bass

Vla.

Solo

36

Perc.

J. Gtr.

J. Gtr.

E. Bass

Orch. Hit

Vla.

Solo

37

Perc.

J. Gtr.

J. Gtr.

E. Bass

Orch. Hit

Vla.

Solo

38

39

Perc.

J. Gtr.

J. Gtr.

E. Bass

Orch. Hit

Vla.

Solo

41

Perc.

J. Gtr.

E. Bass

Solo

43

Perc.

J. Gtr.

E. Bass

Solo

45

Perc.

J. Gtr.

E. Bass

Solo

46

Perc.

J. Gtr.

E. Bass

Solo

47

Perc.

J. Gtr.

E. Bass

Solo

6

3

6

3

49

Perc.

J. Gtr.

E. Bass

Solo

3

51

Perc.

J. Gtr.

E. Bass

Solo

3

3

53

Perc.

J. Gtr.

E. Bass

Solo

55

Perc.

J. Gtr.

J. Gtr.

E. Bass

Vla.

Solo

57

Perc.

J. Gtr.

J. Gtr.

E. Bass

Orch. Hit

Vla.

Solo

58

Perc.

J. Gtr.

J. Gtr.

E. Bass

Vla.

Solo

60

Perc.

J. Gtr.

J. Gtr.

E. Bass

Vla.

Solo

61

Perc.

J. Gtr.

J. Gtr.

E. Bass

Orch. Hit

Vla.

Solo

Detailed description of the musical score: The score is divided into two systems, measures 60 and 61. The first system (measures 60-61) includes parts for Percussion (Perc.), two J. Gtr. (Jazz Guitar), E. Bass (Electric Bass), Vla. (Violoncello), and Solo. The second system (measures 61-62) includes parts for Percussion, two J. Gtr., E. Bass, Orch. Hit (Orchestra Hit), Vla., and Solo. The notation includes various rhythmic values, accidentals, and dynamic markings. The Solo part features complex melodic lines with many accidentals and slurs. The Vla. part has long, sustained notes with some melodic movement. The Perc. part shows a mix of rhythmic patterns and accents. The J. Gtr. and E. Bass parts provide harmonic support with chords and moving lines.

63

Perc.

J. Gtr.

J. Gtr.

E. Bass

Orch. Hit

Vla.

Solo

65

Perc.

J. Gtr.

J. Gtr.

E. Bass

Vla.

Solo

66

Perc.

J. Gtr.

J. Gtr.

E. Bass

Vla.

Solo

68

Perc.

J. Gtr.

J. Gtr.

E. Bass

Orch. Hit

Vla.

Solo

69

Perc.

J. Gtr.

J. Gtr.

E. Bass

Orch. Hit

Vla.

Solo

70

Perc.

J. Gtr.

J. Gtr.

E. Bass

Orch. Hit

Vla.

Solo

71

Perc.

J. Gtr.

J. Gtr.

E. Bass

Orch. Hit

Vla.

Solo

73

Perc.

J. Gtr.

E. Bass

Solo

75

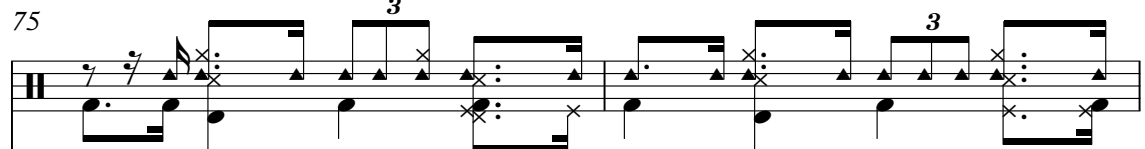
Perc. 

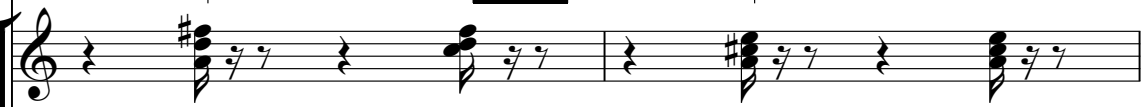
J. Gtr. 

E. Bass 

Solo 

77

Perc. 

J. Gtr. 

E. Bass 

Solo 

78

Perc. 

J. Gtr. 

E. Bass 

Solo 

79

Perc. J. Gtr. E. Bass Solo

6 3

81

Perc. J. Gtr. E. Bass Solo

3

83

Perc. J. Gtr. E. Bass Solo

3 3

85

Perc.

J. Gtr.

E. Bass

Solo

87

Perc.

J. Gtr.

J. Gtr.

E. Bass

Vla.

Solo

89

Perc.

J. Gtr.

J. Gtr.

E. Bass

Orch. Hit

Vla.

Solo

90

Perc.

J. Gtr.

J. Gtr.

E. Bass

Vla.

Solo

Detailed description of the musical score: The score is divided into two systems, measures 89 and 90. Each system contains six staves. The top staff is Percussion (Perc.), showing a complex rhythmic pattern with various note values and rests. The second and third staves are J. Gtr. (Jazz Guitar), with the second staff showing chordal accompaniment. The fourth staff is E. Bass (Electric Bass), providing a steady bass line. The fifth staff is Orch. Hit (Orchestral Hit), featuring sharp, rhythmic accents. The sixth staff is Vla. (Viola), with a melodic line and long, sweeping phrases. The seventh staff is Solo, featuring a complex, fast-paced melodic line with many sixteenth and thirty-second notes. The key signature has one sharp (F#), and the time signature is 4/4.

92

Perc.

J. Gtr.

J. Gtr.

E. Bass

Vla.

Solo

93

Perc.

J. Gtr.

J. Gtr.

E. Bass

Orch. Hit

Vla.

Solo

98

Perc.

J. Gtr.

J. Gtr.

E. Bass

Vla.

Solo

100

Perc.

J. Gtr.

J. Gtr.

E. Bass

Orch. Hit

Vla.

Solo

101

Perc.

J. Gtr.

J. Gtr.

E. Bass

Orch. Hit

Vla.

Solo

102

Perc.

J. Gtr.

J. Gtr.

E. Bass

Orch. Hit

Vla.

Solo

103

Perc.

J. Gtr.

J. Gtr.

E. Bass

Orch. Hit

Vla.

Solo

105

Perc.

J. Gtr.

E. Bass

Solo

107

Perc. J. Gtr. E. Bass Solo

3 3

109

Perc. J. Gtr. E. Bass Solo

6

110

Perc. J. Gtr. E. Bass Solo

3

111

Perc.

J. Gtr.

E. Bass

Solo

113

Perc.

J. Gtr.

E. Bass

Solo

115

Perc.

J. Gtr.

E. Bass

Solo

117

Perc.

J. Gtr.

E. Bass

Solo

119

Perc.

J. Gtr.

J. Gtr.

E. Bass

Vla.

Solo

121

Perc.

J. Gtr.

J. Gtr.

E. Bass

Orch. Hit

Vla.

Solo

122

Perc.

J. Gtr.

J. Gtr.

E. Bass

Vla.

Solo

124

Perc.

J. Gtr.

J. Gtr.

E. Bass

Vla.

Solo

125

Perc.

J. Gtr.

J. Gtr.

E. Bass

Orch. Hit

Vla.

Solo

127

Perc.

J. Gtr.

J. Gtr.

E. Bass

Orch. Hit

Vla.

Solo

129

Perc.

J. Gtr.

J. Gtr.

E. Bass

Vla.

Solo

130

Perc.

J. Gtr.

J. Gtr.

E. Bass

Vla.

Solo

132

Perc.

J. Gtr.

J. Gtr.

E. Bass

Orch. Hit

Vla.

Solo

133

Perc.

J. Gtr.

J. Gtr.

E. Bass

Orch. Hit

Vla.

Solo

134

Perc.

J. Gtr.

J. Gtr.

E. Bass

Orch. Hit

Vla.

Solo

135

Perc.

J. Gtr.

J. Gtr.

E. Bass

Orch. Hit

Vla.

Solo

137

Perc. J. Gtr. J. Gtr. E. Bass

Orch. Hit Vla. Solo

138

Perc. J. Gtr. J. Gtr. E. Bass

Vla. Solo

140

Perc.

J. Gtr.

J. Gtr.

E. Bass

Vla.

Solo

141

Perc.

J. Gtr.

J. Gtr.

E. Bass

Orch. Hit

Vla.

Solo

143

Perc.

J. Gtr.

J. Gtr.

E. Bass

Orch. Hit

Vla.

Solo

6

3

6

145

Detailed description of the musical score: The score is for measures 143 and 145. Measure 143 starts with a 6/8 time signature. The Percussion part has a complex rhythmic pattern with accents. The first J. Gtr. part has a melodic line with a 6-measure figure and a 3-measure figure. The second J. Gtr. part has a rhythmic accompaniment. The E. Bass part has a simple bass line. The Orch. Hit part has a short melodic phrase. The Vla. part has a long, sustained note. The Solo part has a melodic line with various ornaments. Measure 145 continues the instrumental arrangement with similar parts.

146

Perc.

J. Gtr.

J. Gtr.

E. Bass

Vla.

Solo

148

Perc.

J. Gtr.

J. Gtr.

E. Bass

Orch. Hit

Vla.

Solo

149

Perc.

J. Gtr.

J. Gtr.

E. Bass

Orch. Hit

Vla.

Solo

150

Perc.

J. Gtr.

J. Gtr.

E. Bass

Orch. Hit

Vla.

Solo

151

Perc.

J. Gtr.

J. Gtr.

E. Bass

Orch. Hit

Vla.

Solo

153

Perc.

J. Gtr.

E. Bass

Orch. Hit

Vla.

Solo

Detailed description of the musical score: The score is arranged in two systems. The first system covers measures 151 and 152. The second system covers measures 153 and 154. The instruments are Percussion (Perc.), J. Gtr. (Jazz Guitar), E. Bass (Electric Bass), Orch. Hit (Orchestral Hit), Vla. (Viola), and Solo (Soloist). In measure 151, the Percussion part has a triplet of eighth notes. The J. Gtr. part has a melodic line with a triplet. The E. Bass part has a simple bass line. The Orch. Hit part has a rhythmic pattern. The Vla. part has a sustained note. The Solo part has a melodic line. In measure 153, the Percussion part has a simple rhythmic pattern. The J. Gtr. part has a simple melodic line. The E. Bass part has a simple bass line. The Orch. Hit part has a rhythmic pattern. The Vla. part has a long sustained note. The Solo part has a melodic line.

154

155

Gene Pitney - Hello Mary Lou

Percussion

$\text{♩} = 167,660522$

2

7

11

15

19

23

27

31

35

38

V.S.

Percussion

41

44

47

50

53

56

60

63

67

70

Percussion

73

76

79

82

85

88

92

95

99

102

V.S.

138

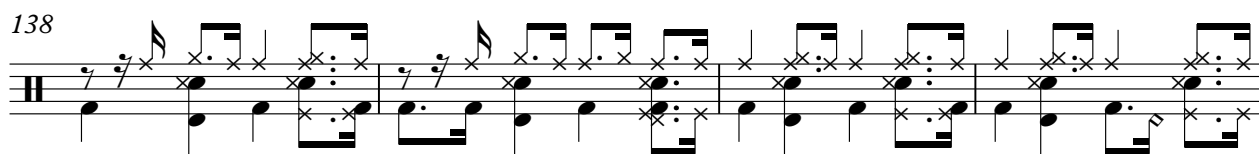

142

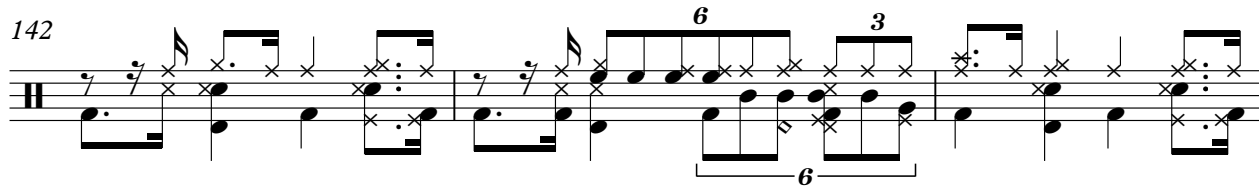

145

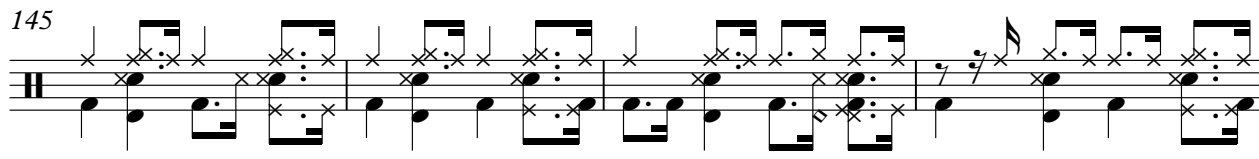

149

152

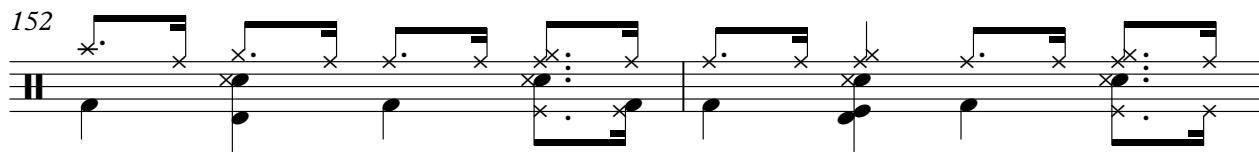

154

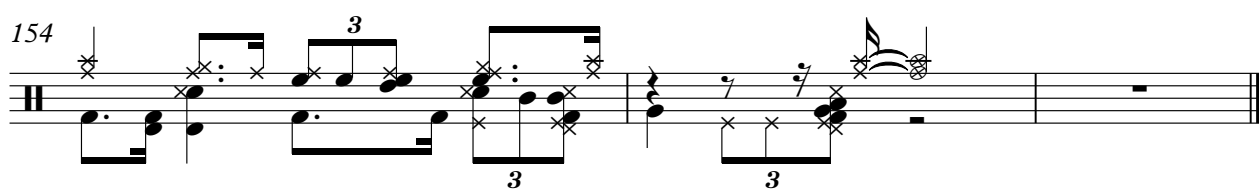

♩ = 167,660522

22

26

29

32

35

38

16

56

59

62

65

128

131

134

137

140

143

146

149

152

154

♩ = 167,660522

2

7

11

15

19

23

27

31

35

39

V.S.

123

127

131

135

139

143

147

150

Gene Pitney - Hello Mary Lou

Electric Bass

♩ = 167,660522

V.S.

57

62

67

72

78

83

89

94

99

104

110

115

121

126

131

136

141

146

151

154

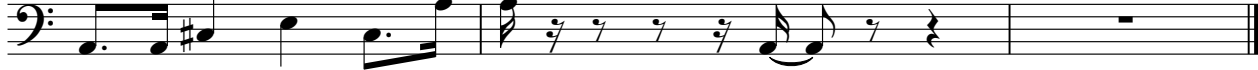

Orchestra Hit

Gene Pitney - Hello Mary Lou

♩ = 167,660522

2

7

17

4

30

4

37

40

17

4

63

4

70

17

89

4

96

4

102

17

121

128

135

142

149

152

154

Viola

Gene Pitney - Hello Mary Lou

♩ = 167,660522

7

17

28

34

39

16

60

66

70

16

88

93

99

104

16

124

130

135

141

147

151

Solo

Gene Pitney - Hello Mary Lou

♩ = 167,660522

2

6

8

11

13

15

17

19

21

24

V.S.

V.S.

V.S.

V.S.

154
