

Gene Pitney - It Hurts To Be In Love

♩ = 130,002380

ALTO SAX
SNARE DRUM
BASS DRUM
LOW TOM
RIDE CYMB
HIGH TOM
MID TOM
ACOU BASS
A.PIANO 1

♩ = 130,002380

6

ALTO SAX
SNARE DRUM
BASS DRUM
CLOSED H.H
LOW TOM
RIDE CYMB
OPEN HIHAT
HIGH TOM
MID TOM
ACOU BASS
A.PIANO 1

10

15

19

ALTO SAX

SNARE DRUM

BASS DRUM

LOW TOM

RIDE CYMB

MID TOM

ACOU BASS

ORGAN 3

A.PIANO 1

23

ALTO SAX

SNARE DRUM

BASS DRUM

CLOSED H.H

RIDE CYMB

SHAKER

ACOU BASS

ORGAN 3

A.PIANO 1

26

ALTO SAX

SNARE DRUM

BASS DRUM

CLOSED H.H.

LOW TOM

RIDE CYMB

SHAKER

MID TOM

HANDCLAP

ACOU BASS

ORGAN 3

A.PIANO 1

- **ALTO SAX**: Melodic line in treble clef, featuring eighth and quarter notes with some rests.
- **SNARE DRUM**: Rhythmic pattern with eighth and quarter notes.
- **BASS DRUM**: Rhythmic pattern with quarter and eighth notes.
- **CLOSED H.H.**: Percussion part with 'x' marks indicating hits on a closed hi-hat.
- **LOW TOM**: Percussion part with quarter notes.
- **RIDE CYMB**: Percussion part with 'x' marks indicating hits on a ride cymbal.
- **SHAKER**: Percussion part with a continuous eighth-note pattern.
- **MID TOM**: Percussion part with quarter notes.
- **HANDCLAP**: Percussion part with quarter notes.
- **ACOU BASS**: Bass line in bass clef, featuring eighth and quarter notes.
- **ORGAN 3**: Organ part in treble clef, featuring chords and melodic lines.
- **A.PIANO 1**: Piano part in treble clef, featuring complex chordal textures and melodic lines.

29

ALTO SAX

SNARE DRUM

BASS DRUM

CLOSED H.H.

LOW TOM

RIDE CYMB

OPEN HIHAT

CRASH CYMB

MID TOM

ACOU BASS

ORGAN 3

A.PIANO 1

33

ALTO SAX

SNARE DRUM

BASS DRUM

CLOSED H.H.

RIDE CYMB

OPEN HIHAT

ACOU BASS

ORGAN 3

A.PIANO 1

38

ALTO SAX

SNARE DRUM

BASS DRUM

CLOSED H.H

LOW TOM

RIDE CYMB

OPEN HIHAT

HIGH TOM

MID TOM

ACOU BASS

ORGAN 3

A.PIANO 1

42

ALTO SAX

SNARE DRUM

BASS DRUM

CLOSED H.H

LOW TOM

RIDE CYMB

OPEN HIHAT

MID TOM

ACOU BASS

ORGAN 3

A.PIANO 1

47

ALTO SAX

SNARE DRUM

BASS DRUM

CLOSED H.H.

RIDE CYMB

SHAKER

ACOUBASS

ORGAN 3

A.PIANO 1

50

ALTO SAX

SNARE DRUM

BASS DRUM

CLOSED H.H.

LOW TOM

RIDE CYMB

SHAKER

MID TOM

HANDCLAP

ACOU BASS

ORGAN 3

A.PIANO 1

53

57

61

64

67

ALTO SAX

SNARE DRUM

BASS DRUM

LOW TOM

OPEN HIHAT

CRASH CYMB

MID TOM

HANDCLAP

ACOU BASS

ORGAN 3

A.PIANO 1

71

ALTO SAX

SNARE DRUM

BASS DRUM

CLOSED H.H

LOW TOM

RIDE CYMB

OPEN HIHAT

MID TOM

ACOU BASS

ORGAN 3

A.PIANO 1

74

ALTO SAX

SNARE DRUM

BASS DRUM

CLOSED H.H

LOW TOM

RIDE CYMB

OPEN HIHAT

MID TOM

HANDCLAP

ACOU BASS

ORGAN 3

A.PIANO 1

77

ALTO SAX

SNARE DRUM

BASS DRUM

CLOSED H.H

LOW TOM

RIDE CYMB

OPEN HIHAT

MID TOM

HANDCLAP

ACOU BASS

ORGAN 3

A.PIANO 1

80

ALTO SAX

SNARE DRUM

BASS DRUM

CLOSED H.H

LOW TOM

RIDE CYMB

OPEN HIHAT

MID TOM

HANDCLAP

ACOU BASS

ORGAN 3

A.PIANO 1

82

ALTO SAX

SNARE DRUM

BASS DRUM

CLOSED H.H.

LOW TOM

RIDE CYMB

OPEN HIHAT

CRASH CYMB

MID TOM

HANDCLAP

ACOU BASS

ORGAN 3

A.PIANO 1

Gene Pitney - It Hurts To Be In Love

ALTO SAX

♩ = 130,002380

2

7

13

18

24

29

34

40

46

51

V.S.

56

62

67

72

76

80

3

SNARE DRUM

Gene Pitney - It Hurts To Be In Love

♩ = 130,002380

2

8

14

20

25

30

36

42

47

50

BASS DRUM

Gene Pitney - It Hurts To Be In Love

♩ = 130,002380

2

7

12

17

22

28

33

38

43

48

V.S.

2

BASS DRUM

54

59

64

70

75

80

2

CLOSED H.H

Gene Pitney - It Hurts To Be In Love

♩ = 130,002380

6

10

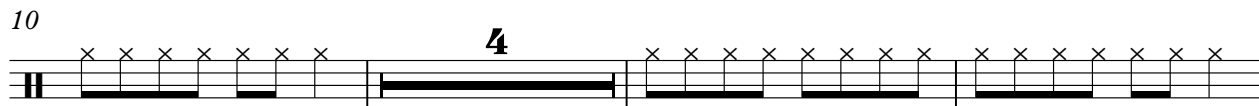

17

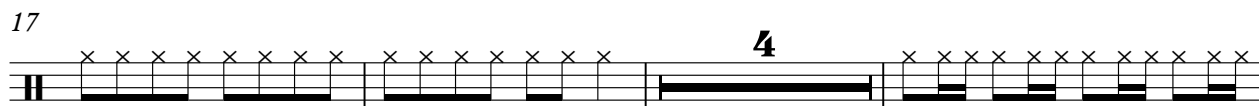

24

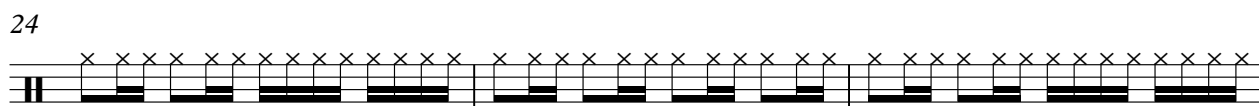

27

34

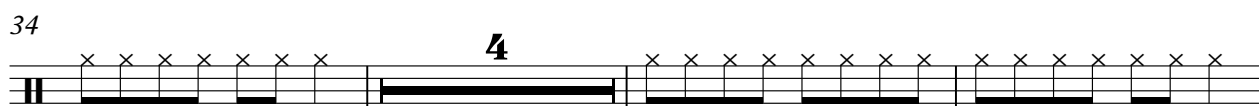

41

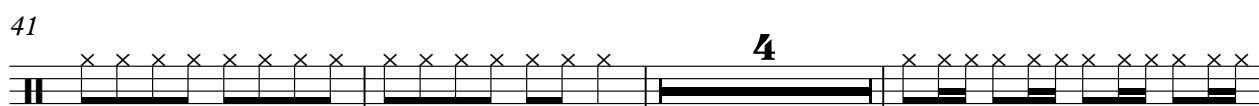

48

51

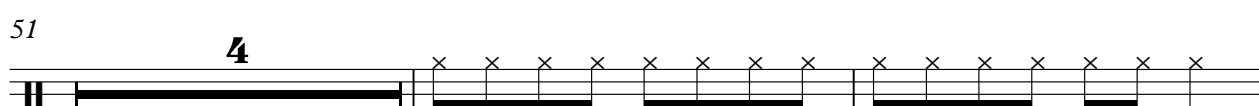

57

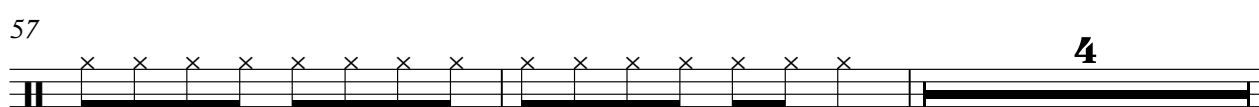

2

CLOSED H.H

63

66

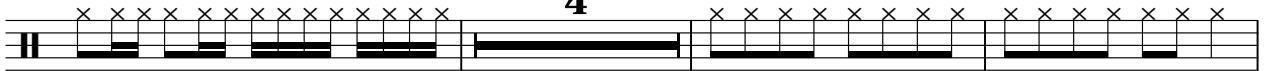

73

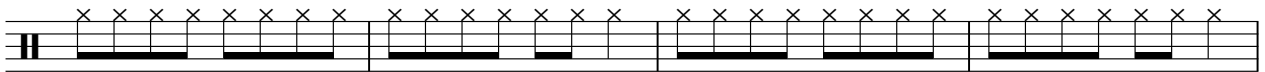

77

80

LOWTOM

Gene Pitney - It Hurts To Be In Love

♩ = 130,002380

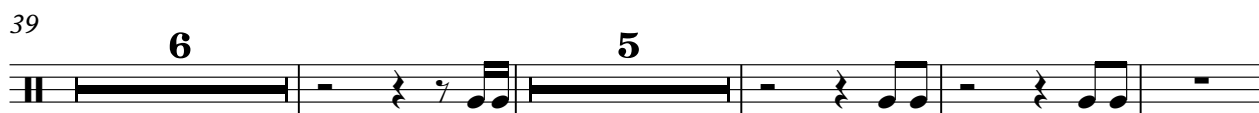
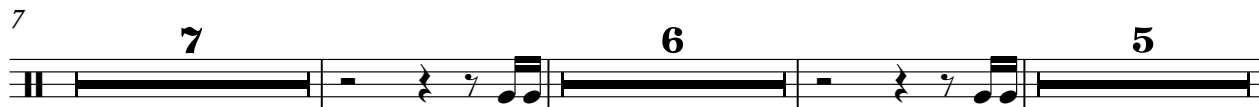

RIDE CYMB

Gene Pitney - It Hurts To Be In Love

♩ = 130,002380

2

8

14

20

26

4

35

41

47

4

56

62

4

2

RIDE CYMB

71

77

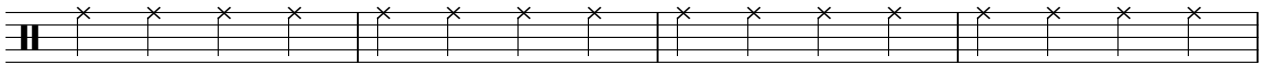

81

OPEN HIHAT

Gene Pitney - It Hurts To Be In Love

♩ = 130,002380

7 5

16 10

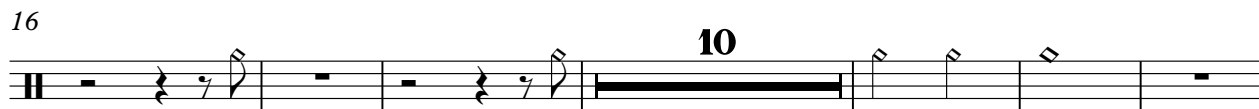

32 5

42 10

58 10

74

79 3

CRASH CYMB

Gene Pitney - It Hurts To Be In Love

♩ = 130,002380

28 **22**

55

14

71

11 **2**

SHAKER

Gene Pitney - It Hurts To Be In Love

♩ = 130,002380

22

25

20

47

50

12

64

66

19

HIGHTOM

Gene Pitney - It Hurts To Be In Love

♩ = 130,002380

3 7

14

23 47

♩ = 130,002380

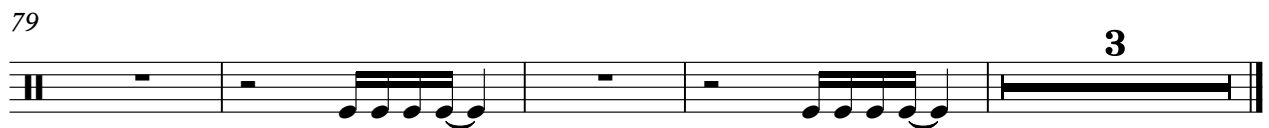
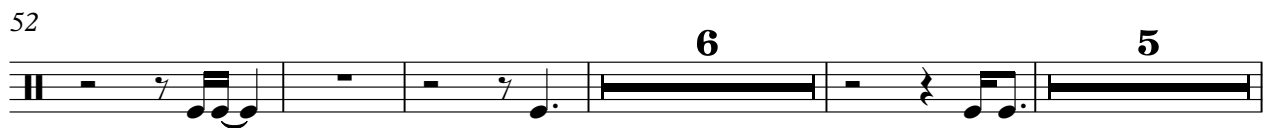
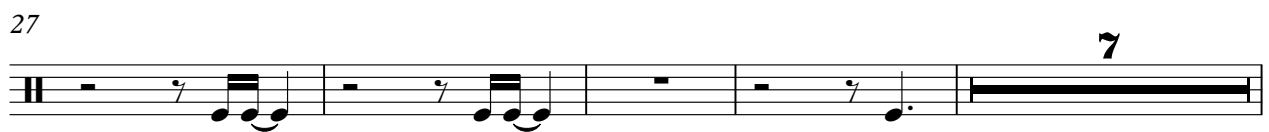
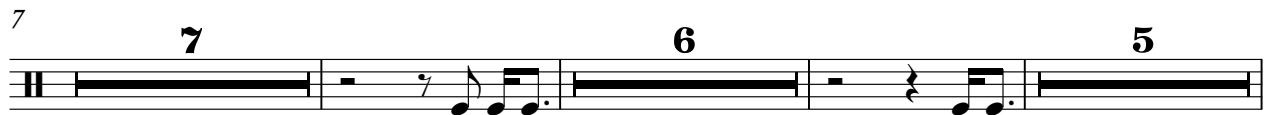

HANDCLAP

Gene Pitney - It Hurts To Be In Love

♩ = 130,002380

26

22

51

14

69

6

78

81

3

ACOU BASS

Gene Pitney - It Hurts To Be In Love

♩ = 130,002380

2

7

12

17

22

27

32

37

42

48

V.S.

53

58

64

69

74

79

82

Gene Pitney - It Hurts To Be In Love

ORGAN 3

♩ = 130,002380

12

22

26

29

34

41

47

V.S.

51

54

58

63

67

70

74

ORGAN 3

79

Gene Pitney - It Hurts To Be In Love

A.PIANO 1

♩ = 130,002380

2

5

8

11

15

18

20

A.PIANO 1

V.S.

77

79

81

83
