

# Gene Pitney - The Man Who Shot The Liberty Valance

$\text{♩} = 112,000893$   $\text{♩} = 113,000732$   $\text{♩} = 114,001251$   $\text{♩} = 115,002000$   $\text{♩} = 115,002000$   $\text{♩} = 115,002000$   $\text{♩} = 115,002000$   $\text{♩} = 115,002000$   $\text{♩} = 115,002000$   $\text{♩} = 115,002000$

CLOSED H.H

$\text{♩} = 112,000893$   $\text{♩} = 113,000732$   $\text{♩} = 114,001251$   $\text{♩} = 115,002000$   $\text{♩} = 115,002000$   $\text{♩} = 115,002000$   $\text{♩} = 115,002000$

VIOLIN

$\text{♩} = 117,000118$   $\text{♩} = 118,001060$   $\text{♩} = 119,000397$   $\text{♩} = 120,000000$

BASS DRUM

CLOSED H.H

OPEN HIHAT

SIDESTICK

TAMBOURINE

NYLON GTR

FINGERDBAS

$\text{♩} = 117,000118$   $\text{♩} = 118,001060$   $\text{♩} = 119,000397$   $\text{♩} = 120,000000$

VIOLIN

5

7

9

BASS DRUM

CLOSED H.H

OPEN HIHAT

SIDESTICK

TAMBOURINE

NYLON GTR

FINGERDBAS

11

BASS DRUM

CLOSED H.H

OPEN HIHAT

RIDE CYMB

CABASA

TAMBOURINE

NYLON GTR

FINGERDBAS

E.PIANO 2

13

BASS DRUM

CLOSED H.H

RIDE CYMB

SIDESTICK

TAMBOURINE

NYLON GTR

FINGERDBAS

E.PIANO 2

15

BASS DRUM

CLOSED H.H

OPEN HIHAT

SIDESTICK

TAMBOURINE

NYLON GTR

FINGERDBAS

E.PIANO 2

17

19

BASS DRUM

CLOSED H.H

OPEN HIHAT

SIDESTICK

TAMBOURINE

NYLON GTR

FINGERDBAS

E.PIANO 2

21

BASS DRUM

CLOSED H.H

OPEN HIHAT

RIDE CYMB

CABASA

TAMBOURINE

NYLON GTR

FINGERDBAS

E.PIANO 2

STRINGS

Musical score for percussion and strings. The score is divided into two systems. The first system includes:

- BASS DRUM**: A rhythmic pattern of quarter notes with a dotted half note.
- CLOSED H.H**: A rhythmic pattern of eighth notes with accents.
- SIDESTICK**: A rhythmic pattern of eighth notes with accents, starting in the second measure.
- CABASA**: A rhythmic pattern of eighth notes.
- TAMBOURINE**: A rhythmic pattern of quarter notes with a dash in the first measure.

The second system includes:

- NYLON GTR**: A melodic line in treble clef with a key signature of one flat and a common time signature.
- FINGERDBAS**: A melodic line in bass clef.
- E.PIANO 2**: A piano accompaniment in treble and bass clefs.
- STRINGS**: A melodic line in bass clef.

24

SNARE DRUM

BASS DRUM

CLOSED H.H

RIDE CYMB

LOW TOM

SIDESTICK

MID TOM

TAMBOURINE

NYLON GTR

FINGERDBAS

E.PIANO 2

Detailed description of the musical score: The score is for measures 24, 25, and 26 in 4/4 time. Measure 24 contains rests for all instruments. Measure 25 features a snare drum pattern (quarter note, eighth note, eighth note), bass drum (quarter note), closed hi-hat (quarter note), low tom (quarter note), mid tom (quarter note), and tambourine (quarter note). The nylon guitar plays a chord of D major (D, F#, A) and the finger bass plays a bass line of D2, F#2, A2. Measure 26 continues the drum patterns with a snare drum triplet (eighth, eighth, eighth notes), bass drum (quarter note), closed hi-hat (quarter note), low tom (quarter note), mid tom (quarter note), and tambourine (quarter note). The nylon guitar plays a chord of D major (D, F#, A) and the finger bass plays a bass line of D2, F#2, A2.

26

SNARE DRUM 

BASS DRUM 

CLOSED H.H. 

RIDE CYMB 

NYLON GTR 

FINGERDBAS 

E.PIANO 2 

27

SNARE DRUM

BASS DRUM

CLOSED H.H

CRASH CYMB

RIDE CYMB

LOW TOM

NYLON GTR

FINGERDBAS

E.PIANO 2

29

SNARE DRUM

BASS DRUM

CLOSED H.H

CRASH CYMB

OPEN HIHAT

RIDE CYMB

LOW TOM

NYLON GTR

FINGERDBAS

E.PIANO 2

VIOLIN

31

Musical score for percussion and strings, divided into two systems. The first system includes:

- BASS DRUM: 2/4 and 4/4 time signatures, quarter notes.
- CLOSED H.H.: 2/4 and 4/4 time signatures, quarter notes and rests.
- OPEN HIHAT: 2/4 and 4/4 time signatures, quarter notes and rests.
- RIDE CYMB: 2/4 and 4/4 time signatures, quarter notes and rests.
- SIDESTICK: 2/4 and 4/4 time signatures, quarter notes and rests.
- TAMBOURINE: 2/4 and 4/4 time signatures, quarter notes and rests.

The second system includes:

- NYLON GTR: Treble clef, 2/4 and 4/4 time signatures, eighth and sixteenth notes.
- FINGERDBAS: Bass clef, 2/4 and 4/4 time signatures, eighth and sixteenth notes.
- E.PIANO 2: Treble and bass clefs, 2/4 and 4/4 time signatures, chords.
- STRINGS: Treble clef, 2/4 and 4/4 time signatures, chords.

35

BASS DRUM

CLOSED H.H

SIDESTICK

TAMBOURINE

NYLON GTR

FINGERDBAS

E.PIANO 2

STRINGS

37

BASS DRUM

CLOSED H.H

OPEN HIHAT

SIDESTICK

TAMBOURINE

NYLON GTR

FINGERDBAS

E.PIANO 2

STRINGS

39

BASS DRUM

CLOSED H.H

OPEN HIHAT

RIDE CYMB

CABASA

TAMBOURINE

NYLON GTR

FINGERDBAS

E.PIANO 2

STRINGS

The string section includes:

41

BASS DRUM

CLOSED H.H

RIDE CYMB

SIDESTICK

TAMBOURINE

NYLON GTR

FINGERDBAS

E.PIANO 2

43

BASS DRUM

CLOSED H.H

SIDESTICK

TAMBOURINE

NYLON GTR

FINGERDBAS

E.PIANO 2

VIOLIN

STRINGS

47

BASS DRUM

CLOSED H.H

OPEN HIHAT

SIDESTICK

TAMBOURINE

NYLON GTR

FINGERDBAS

E.PIANO 2

VIOLIN

STRINGS

49

BASS DRUM

CLOSED H.H

OPEN HIHAT

RIDE CYMB

CABASA

TAMBOURINE

NYLON GTR

FINGERDBAS

E.PIANO 2

STRINGS

51

SNARE DRUM

BASS DRUM

CLOSED H.H

RIDE CYMB

LOW TOM

SIDESTICK

MID TOM

TAMBOURINE

NYLON GTR

FINGERDBAS

E.PIANO 2

54

SNARE DRUM  $\text{H } \frac{4}{4} \text{ 7}$

BASS DRUM  $\text{H } \frac{4}{4}$

CLOSED H.H  $\text{H } \frac{4}{4}$

RIDE CYMB  $\text{H } \frac{4}{4}$

NYLON GTR  $\text{G } \frac{4}{4}$

FINGERDBAS  $\text{B } \frac{4}{4}$

E.PIANO 2  $\text{G } \frac{4}{4}$

STRINGS  $\text{P } \frac{2}{4} \text{ 5 } \frac{4}{4}$

55

SNARE DRUM

BASS DRUM

CLOSED H.H

CRASH CYMB

RIDE CYMB

LOWTOM

NYLON GTR

FINGERDBAS

E.PIANO 2

STRINGS

57

SNARE DRUM

BASS DRUM

CLOSED H.H

CRASH CYMB

OPEN HIHAT

RIDE CYMB

LOW TOM

NYLON GTR

FINGERDBAS

E.PIANO 2

VIOLIN

STRINGS

59

SNARE DRUM

BASS DRUM

CLOSED H.H

CRASH CYMB

OPEN HIHAT

RIDE CYMB

LOW TOM

SIDESTICK

TAMBOURINE

NYLON GTR

FINGERDBAS

E.PIANO 2

VIOLIN

61

SNARE DRUM

BASS DRUM

CLOSED H.H

CRASH CYMB

OPEN HIHAT

RIDE CYMB

LOW TOM

NYLON GTR

FINGERDBAS

E.PIANO 2

VIOLIN

STRINGS

63

65

BASS DRUM

CLOSED H.H

SIDESTICK

TAMBOURINE

FINGERDBAS

VIOLIN

66

SNARE DRUM

Gene Pitney - The Man Who Shot The Liberty Valance

♩ = 1 1 2 1 2 1 0 8 9 6 3 7 3 2 1 4 0 5 6 5 7 0 8 4 0 1 4 9 6 2 0 9 0 0 0 6 9 7

21

26

29

54

57

60

BASS DRUM

Gene Pitney - The Man Who Shot The Liberty Valance

1 2 0 0 8 9 9 3 2 4 0 0 9 9 9 9 9 9 0 3 1 2 0 0 0 0 0 0 0 0

7

12

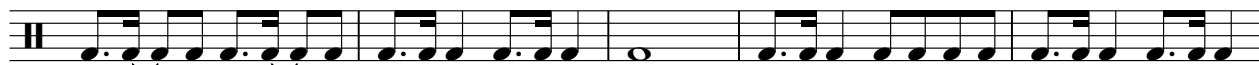

17

22

27

32

37

41

46

V.S.

2

# BASS DRUM

50

55

60

64

# Gene Pitney - The Man Who Shot The Liberty Valance

CLOSED H.H

♩ = 112,0008230089B3,000732 ♩ = 114,0015,50201416,000313 ♩ = 117,008,041060 ♩ = 119,00039

4 ♩ = 120,000000

6

8

11

14

17

19

22

25

V.S.

2

# CLOSED H.H

28

31

34

36

39

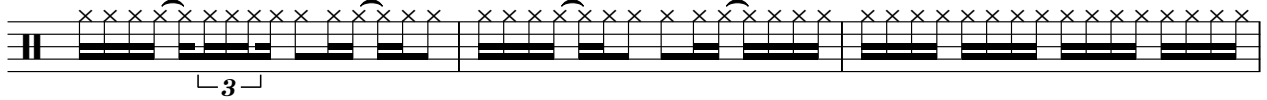

42

45

47

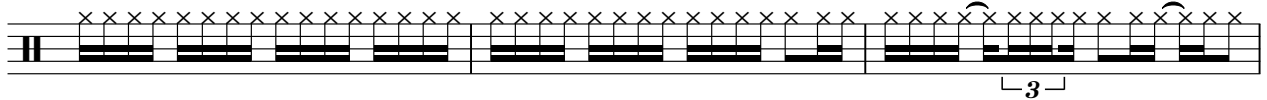

50

53

56

59

62

65

CRASH CYMB

Gene Pitney - The Man Who Shot The Liberty Valance

1 2 0 0 8 0 8 0 7 3 2 4 5 1 6 5 6 4 0 0 0 6 7 0 0

21

28

3 19

54

2 2

60

7

OPEN HIHAT

Gene Pitney - The Man Who Shot The Liberty Valance

1 2 3 4 5 6 7 8 9 10 11 12 13 14 15 16 17 18 19 20 21 22 23 24 25 26 27 28 29 30 31 32 33 34 35 36 37 38 39 40 41 42 43 44 45 46 47 48 49 50 51 52 53 54 55 56 57 58 59 60 61 62 63 64 65 66 67 68 69 70 71 72 73 74 75 76 77 78 79 80 81 82 83 84 85 86 87 88 89 90 91 92 93 94 95 96 97 98 99 100

6

12 3 4

22 3 4 2

34 4 3

44 4 3 4

58 2

63 3

RIDE CYMB

Gene Pitney - The Man Who Shot The Liberty Valance

1 2 0 0 8 9 0 8 9 4 5 2 1 0 2 0 1 7 1 8 0 1 9 0 0 0 3 9 7 0 0 0

15

28

40

54

60

LOW TOM

Gene Pitney - The Man Who Shot The Liberty Valance

1 2 3 4 5 6 7 8 9 10 11 12 13 14 15 16 17 18 19 20 21 22 23 24 25 26 27 28 29 30 31 32 33 34 35 36 37 38 39 40 41 42 43 44 45 46 47 48 49 50 51 52 53 54 55 56 57 58 59 60 61 62 63 64 65 66 67 68 69 70 71 72 73 74 75 76 77 78 79 80 81 82 83 84 85 86 87 88 89 90 91 92 93 94 95 96 97 98 99 100

21 2

28

3 19

53

2

58

2 7

♩ = 120, 0808073214, 0010010010, 000320, 000000

4

6

9

14

18

23

32

36

38

SIDESTICK

43

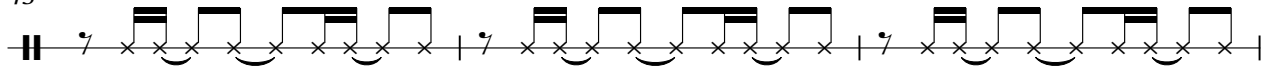

46

51

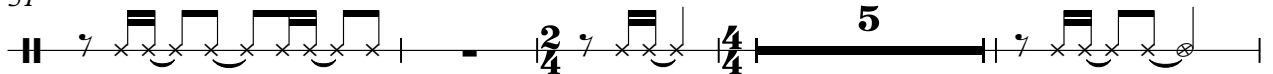

60

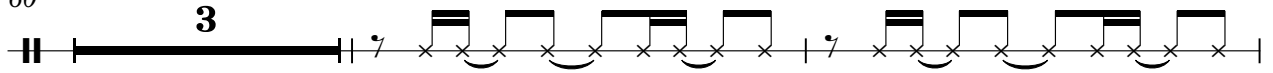

65

1 2 3 4 5 6 7 8 9 10 11 12 13 14 15 16 17 18 19 20 21 22 23 24 25 26 27 28 29 30 31 32 33 34 35 36 37 38 39 40 41 42 43 44 45 46 47 48 49 50

33

# CABASA

## Gene Pitney - The Man Who Shot The Liberty Valance

1 2 3 4 5 6 7 8 9 10 11 12 13 14 15 16 17 18 19 20 21 22 23 24 25 26 27 28 29 30 31 32 33 34 35 36 37 38 39 40 41 42 43 44 45 46 47 48 49 50 51 52 53 54 55 56 57 58 59 60 61 62 63 64 65 66 67 68 69 70 71 72 73 74 75 76 77 78 79 80 81 82 83 84 85 86 87 88 89 90 91 92 93 94 95 96 97 98 99 100

7

12

8

22

2 2/4 4/4 7 2/4 4/4

34

5

41

8

50

2 2/4 4/4 15

TAMBOURINE

Gene Pitney - The Man Who Shot The Liberty Valance

1 2 3 4 5 6 7 8 9 10 11 12 13 14 15 16 17 18 19 20 21 22 23 24 25 26 27 28 29 30 31 32 33 34 35 36 37 38 39 40

7

11

16

20

25

34

38

TAMBOURINE

43

47

51

60

65

1 2 0 0 8 9 8 0 7 3 2 1 4 6 0 0 8 0 0 1 9 6 0 0 3 9 7 0, 0 0 0 0 0 0

7

12

17

22

26

29

34

36

38

V.S.

42

47

53

56

61

1 2 0 0 8 9 8 9 7 2 4 0 0 9 8 9 8 9 6 0 6 3 9 7 0, 0 0 0 0 0 0

7

12

17

22

28

34

39

44

49

V.S.

2

# FINGERDBAS

55

60

64

1  
2  
3  
4  
5  
6  
7  
8  
9  
10  
11  
12

7

13

18

23

28

2

33

38

44

50

55

59

# Gene Pitney - The Man Who Shot The Liberty Valance

## VIOLIN

♪ = 1 2 0 0 0 0 0 0 7 3 2 = 1 1 4 , 0 0 1 2 5 1 1 1 5 , 0 0 2 0 1 6 , 0 0 0 3 1 3 ♪ = 1 7 , 0 8 0 1 9 , 0 0 3 9 7 = 1 2 0 , 0 0 0 0 0

5

20

4

31

9

43

49

4

4

2

62

3

STRINGS

Gene Pitney - The Man Who Shot The Liberty Valance

1 = 1 2 0 0 0 0 0 0 2 3 2 1 4 0 5 0 7 6 0 1 4 0 0 0 3 0 0 0

17

22

34

40

47

54

59