

ney - TOWN WITHOUT PITY

♩ = 89,990105

Drums

Piano

Guitar

Bass

Melody Extra

Bass

Melody 3

Bass

Melody 2

♩ = 89,990105

5

7

Drums

Piano

Guitar

Bass

Melody Extra

Bass

Melody 3

Bass

Melody 2

9

Drums

Piano

Guitar

Bass

Bass

Melody 3

Bass

Melody 2

12

15

17

19

21

24

Drums

Piano

Guitar

Bass

Bass

Melody 3

Bass

Melody 2

27

30

32

34

Drums

Piano

Guitar

Bass

Bass

Melody 3

Bass

Melody 2

36

39

42

45

Melody 1

Drums

Piano

Guitar

Bass

Melody Extra

Bass

Melody 3

Bass

Melody 2

48

Melody 1

Drums

Piano

Guitar

Bass

Bass

Melody 3

Bass

Melody 2

50

Melody 1

Drums

Piano

Guitar

Bass

Bass

Melody 3

Bass

Melody 2

53

Melody 1

Drums

Piano

Guitar

Bass

Bass

Melody 3

Bass

Melody 2

Detailed description of the musical score: The score is for measures 53-56. Melody 1 (top staff) is in treble clef with a key signature of one sharp (F#). It starts with a half note F#4, followed by quarter notes G4, A4, B4, C5, and a dotted quarter note B4. Drums (second staff) features a consistent pattern of eighth notes with 'x' marks above them, indicating a specific drum sound. Piano (third staff) has a sustained chord of F#4, G4, and A4 in the first measure, followed by a descending line of notes: G4, F#4, E4, D4. Guitar (fourth staff) plays a series of chords: F#4-G4-A4, F#4-G4-A4, F#4-G4-A4, and F#4-G4-A4. The first Bass (fifth staff) plays a simple line of notes: F#4, G4, A4, B4. The second Bass (sixth staff) plays a line of notes: F#4, G4, A4, B4, C5, D5, E5, F#5. Melody 3 (seventh staff) has a half note F#4, followed by a quarter rest, and then a quarter note G4. The third Bass (eighth staff) plays a line of notes: F#4, G4, A4, B4, C5, D5, E5, F#5. Melody 2 (ninth staff) is in bass clef and starts with a half note F#3, followed by quarter notes G3, A3, B3, C4, and a dotted quarter note B3.

55

Melody 1

Drums

Piano

Guitar

Bass

Bass

Melody 3

Bass

Melody 2

58

Melody 1

Drums

Piano

Guitar

Bass

Bass

Melody 3

Bass

Melody 2

61

Melody 1

Drums

Piano

Guitar

Bass

Bass

Melody 3

Bass

Melody 2

63

Drums

Piano

Guitar

Bass

Bass

Melody 3

Bass

Melody 2

65

67

Drums

Piano

Guitar

Bass

Bass

Melody 3

Bass

Melody 2

70

72

74

77

80

82

ney - TOWN WITHOUT PITY  
Melody 1

♩ = 89,990105

**44**

**49**

**54**

**59**

**23**

# ney - TOWN WITHOUT PITY

## Drums

♩ = 89,990105

4/4

6

10

14

18

22

26

30

34

38

V.S.

42

46

50

54

58

62

66

70

74

78

# ney - TOWN WITHOUT PITY

Piano

♩ = 89,990105

10

16

22

28

34

V.S.

39

44

50

56

61

67

73

79

82

ney - TOWN WITHOUT PITY

Guitar

♩ = 89,990105

3

6

9

12

16

19

22

26

30

33

V.S.

71

74

78

81

# ney - TOWN WITHOUT PITY

Bass

♩ = 89,990105

3

9

15

21

27

33

39

45

52

59

V.S.

2

Bass

65

71

78

81

ney - TOWN WITHOUT PITY  
Melody Extra

♪ = 89,990105

6 33

42

2

46

36

# ney - TOWN WITHOUT PITY

Bass

♩ = 89,990105

3

9

15

21

27

33

V.S.

39

45

51

57

63

69

# ney - TOWN WITHOUT PITY

## Melody 3

♩ = 89,990105

3

11

17

23

31

38

44

50

57

61

2

Melody 3

65

72

78

# ney - TOWN WITHOUT PITY

## Bass

♩ = 89,990105

3

9

15

21

27

33

39

45

51

57

V.S.

63

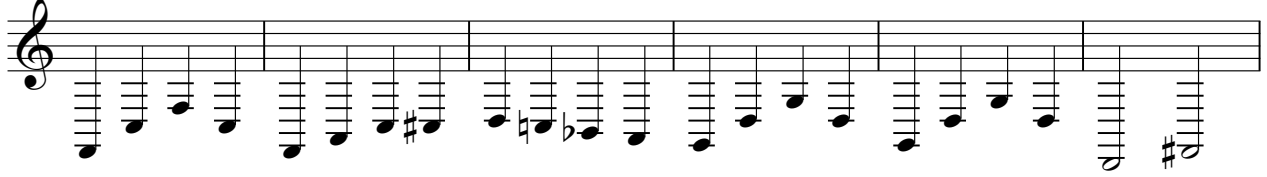

69

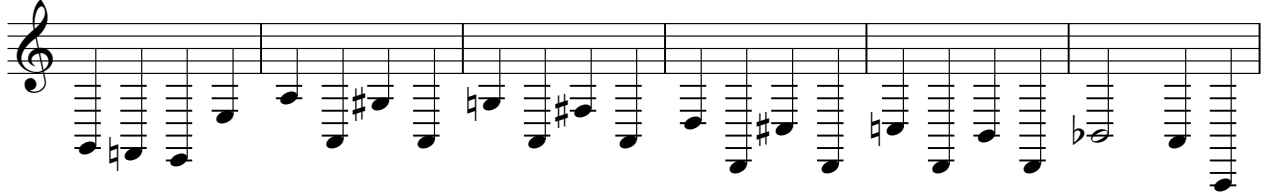

75

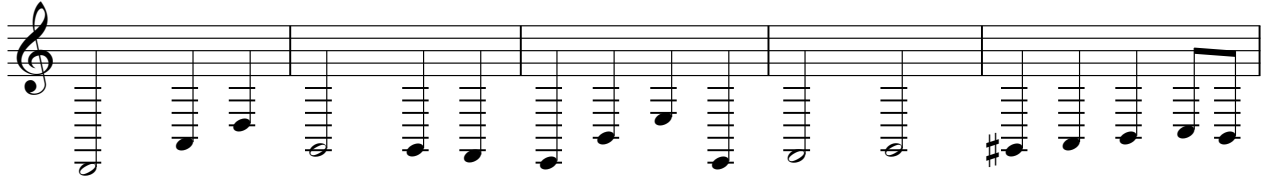

80

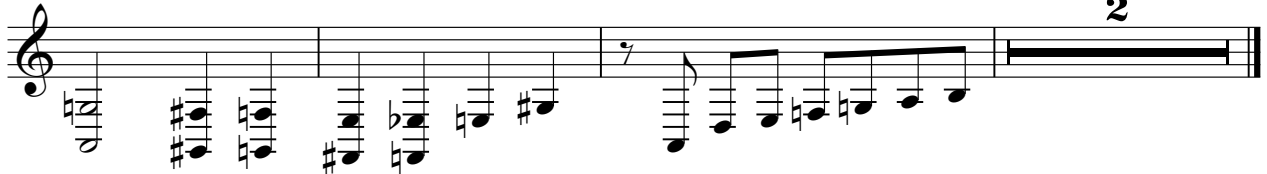

ney - TOWN WITHOUT PITY

Melody 2

♩ = 89,990105

2

7

12

17

21

26

31

36

41

46

V.S.

ney - TOWN WITHOUT PITY

Bass

♩ = 89,990105

**42**

44

**37**
