

Gene Vincent - Be Bop A Lula 2

♩ = 120,000000

DRUMS

A.GUITAR

FINGERDBAS

A.PIANO

♩ = 120,000000

3

DRUMS

A.GUITAR

FINGERDBAS

BRASS

A.PIANO

4

DRUMS

A.GUITAR

FINGERDBAS

BRASS

A.PIANO

5

DRUMS

A.GUITAR

FINGERDBAS

BRASS

A.PIANO

6

DRUMS

A.GUITAR

FINGERDBAS

BRASS

A.PIANO

8

DRUMS

A.GUITAR

FINGERDBAS

BRASS

A.PIANO

9

DRUMS

A.GUITAR

FINGERDBAS

BRASS

A.PIANO

10

DRUMS

A.GUITAR

FINGERDBAS

BRASS

A.PIANO

11 6 6 5

DRUMS

A.GUITAR

FINGERDBAS

BRASS

A.PIANO

12

DRUMS

A.GUITAR

FINGERDBAS

BRASS

A.PIANO

14

DRUMS

A.GUITAR

FINGERDBAS

BRASS

A.PIANO

16

DRUMS

A.GUITAR

FINGERDBAS

BRASS

A.PIANO

18

DRUMS

A.GUITAR

FINGERDBAS

BRASS

A.PIANO

20

DRUMS

A.GUITAR

FINGERDBAS

BRASS

A.PIANO

21

DRUMS

A.GUITAR

FINGERDBAS

A.PIANO

22

DRUMS

A.GUITAR

FINGERDBAS

BRASS

A.PIANO

23

DRUMS

A.GUITAR

FINGERDBAS

BRASS

A.PIANO

Detailed description of the musical score for measures 23-24. The score is arranged in five staves. The top staff is for DRUMS, the second for A.GUITAR, the third for FINGERDBAS, the fourth for BRASS, and the fifth for A.PIANO. Measure 23 starts with a drum triplet (marked '3') and piano accompaniment. Measure 24 continues the piano accompaniment with a sextuplet (marked '6') and drum accompaniment. The A.PIANO part features complex chordal textures and melodic lines.

24

DRUMS

A.GUITAR

FINGERDBAS

BRASS

A.PIANO

Detailed description of the musical score for measures 24-25. The score is arranged in five staves. The top staff is for DRUMS, the second for A.GUITAR, the third for FINGERDBAS, the fourth for BRASS, and the fifth for A.PIANO. Measure 24 features a sextuplet (marked '6') in the piano accompaniment. Measure 25 features a triplet (marked '3') in the piano accompaniment. The A.PIANO part continues with complex chordal textures and melodic lines.

25

DRUMS

A.GUITAR

FINGERDBAS

BRASS

A.PIANO

26

DRUMS

A.GUITAR

FINGERDBAS

BRASS

A.PIANO

27

DRUMS

A.GUITAR

FINGERDBAS

BRASS

A.PIANO

28

DRUMS

A.GUITAR

FINGERDBAS

BRASS

A.PIANO

30

DRUMS

A.GUITAR

FINGERDBAS

BRASS

A.PIANO

32

DRUMS

A.GUITAR

FINGERDBAS

BRASS

A.PIANO

34

DRUMS

A.GUITAR

FINGERDBAS

BRASS

A.PIANO

36

DRUMS

A.GUITAR

FINGERDBAS

BRASS

A.PIANO

37

DRUMS

FINGERDBAS

A.PIANO

38

DRUMS

A.GUITAR

FINGERDBAS

BRASS

A.PIANO

39

DRUMS

A.GUITAR

FINGERDBAS

BRASS

A.PIANO

40

DRUMS

A.GUITAR

FINGERDBAS

BRASS

A.PIANO

41

DRUMS

A.GUITAR

FINGERDBAS

BRASS

A.PIANO

42

DRUMS

A.GUITAR

FINGERDBAS

BRASS

A.PIANO

3

6

6

43

DRUMS

A.GUITAR

FINGERDBAS

BRASS

A.PIANO

3

3

44

DRUMS

A.GUITAR

FINGERDBAS

BRASS

A.PIANO

46

DRUMS

FINGERDBAS

BRASS

A.PIANO

47

DRUMS

A.GUITAR

FINGERDBAS

BRASS

A.PIANO

48

DRUMS

FINGERDBAS

BRASS

A.PIANO

49

DRUMS

FINGERDBAS

BRASS

A.PIANO

3

51

DRUMS

FINGERDBAS

BRASS

A.PIANO

3

52

DRUMS

FINGERDBAS

BRASS

A.PIANO

3

53

DRUMS

FINGERDBAS

BRASS

A.PIANO

54

DRUMS

FINGERDBAS

BRASS

A.PIANO

55

DRUMS

FINGERDBAS

BRASS

A.PIANO

Detailed description of the musical score: The score is divided into three systems, each corresponding to a measure number (53, 54, 55). Each system contains four staves: Drums, Fingerdbas (Bass), Brass, and A. Piano. Measure 53: Drums has a triplet of eighth notes on the snare and a quarter note on the bass drum. Fingerdbas has a sixteenth-note triplet followed by a quarter note. Brass has a quarter note followed by a triplet of eighth notes. A. Piano has a half note chord followed by a quarter note chord. Measure 54: Drums has a triplet of eighth notes on the snare and a quarter note on the bass drum. Fingerdbas has a quarter note followed by a half note. Brass is silent. A. Piano has a quarter note chord followed by a quarter note chord. Measure 55: Drums has a sixteenth-note triplet followed by a quarter note on the snare and a quarter note on the bass drum. Fingerdbas has a quarter note followed by a quarter note. Brass is silent. A. Piano has a quarter note chord followed by a quarter note chord.

57

DRUMS

A.GUITAR

FINGERBAS

BRASS

A.PIANO

59

DRUMS

A.GUITAR

FINGERBAS

BRASS

A.PIANO

60

DRUMS

A.GUITAR

FINGERDBAS

BRASS

A.PIANO

62

DRUMS

A.GUITAR

FINGERDBAS

BRASS

A.PIANO

63

DRUMS

A.GUITAR

FINGERDBAS

BRASS

A.PIANO

64

DRUMS

FINGERDBAS

BRASS

A.PIANO

65

DRUMS

FINGERDBAS

A.PIANO

66

DRUMS

A.GUITAR

FINGERDBAS

BRASS

A.PIANO

67

DRUMS

A.GUITAR

FINGERDBAS

BRASS

A.PIANO

68

DRUMS

A.GUITAR

FINGERDBAS

BRASS

A.PIANO

69

DRUMS

A.GUITAR

FINGERDBAS

BRASS

A.PIANO

70

DRUMS

A.GUITAR

FINGERDBAS

BRASS

A.PIANO

71

DRUMS

A.GUITAR

FINGERDBAS

BRASS

A.PIANO

72

DRUMS

A.GUITAR

FINGERDBAS

BRASS

A.PIANO

73

DRUMS

A.GUITAR

FINGERDBAS

BRASS

A.PIANO

74

DRUMS

A.GUITAR

FINGERDBAS

BRASS

A.PIANO

75

DRUMS

A.GUITAR

FINGERDBAS

BRASS

A.PIANO

76

DRUMS

A.GUITAR

FINGERDBAS

BRASS

A.PIANO

77

DRUMS

A.GUITAR

FINGERDBAS

BRASS

A.PIANO

78

DRUMS

A.GUITAR

FINGERDBAS

BRASS

A.PIANO

79

DRUMS

A.GUITAR

FINGERDBAS

BRASS

A.PIANO

80

DRUMS

A.GUITAR

FINGERDBAS

BRASS

A.PIANO

81

DRUMS

A.GUITAR

FINGERDBAS

BRASS

A.PIANO

82

DRUMS

A.GUITAR

FINGERDBAS

BRASS

A.PIANO

83

DRUMS

A.GUITAR

FINGERDBAS

BRASS

A.PIANO

85

DRUMS

A.GUITAR

FINGERDBAS

BRASS

A.PIANO

86

DRUMS

A.GUITAR

FINGERDBAS

BRASS

A.PIANO

87

DRUMS

A.GUITAR

FINGERDBAS

BRASS

A.PIANO

88

DRUMS

FINGERDBAS

BRASS

Gene Vincent - Be Bop A Lula 2

DRUMS

♩ = 120,000000

5

9

12

16

20

23

27

31

36

V.S.

DRUMS

39

43

47

51

55

59

64

67

71

75

DRUMS

3

79

82

86

Gene Vincent - Be Bop A Lula 2

A.GUITAR

♩ = 120,000000

V.S.

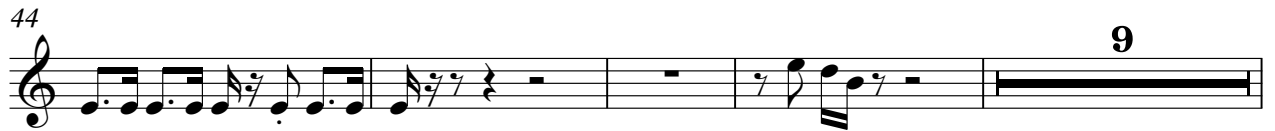

83

4

♩ = 120,000000

V.S.

45

50

54

58

62

66

71

76

81

86

Gene Vincent - Be Bop A Lula 2

BRASS

♩ = 120,000000

2

7

12

18

23

28

33

35

BRASS

87

3

3

A.PIANO

Gene Vincent - Be Bop A Lula 2

♩ = 120,000000

V.S.

2

21

22

24

25

26

28

31

34

36

37

A.PIANO. 3

V.S.

A.PIANO

V.S.

83

85

86
